American Messiahs
The Unofficial Observer has left the piney woods and other sections of the country for the "Eastern Front" today—
Page 16.

The Washington Post

The Weather
Today—Partly cloudy, preceded by showers; slightly cooler.
Tomorrow—Probably fair.
Yesterday—High, 83; low, 59.
Details on Page 13.

NO. 21,541 | Entered as Second Class Matter, Postoffice, Washington, D. C. | WASHINGTON: SATURDAY, JUNE 8, 1935 ** | Copyright, 1935, By The Washington Post. | THREE CENTS

Laval Is Voted Broad Power By Chamber In Gold Crisis

New Cabinet Is Upheld by Wide Margin in Initial Tests.

Situation Serious, Premier Asserts

Will Have Right to Rule by Decree in Drive to Save Franc.

By the Associated Press.

Paris, (Saturday), June 8.—Where two governments toppled before him, Premier Pierre Laval won from the Chamber of Deputies early today emergency financial powers.

The new premier — the third to face the chamber in eight days—wrung decree powers from the chamber to fight off the franc's devaluation by a vote of confidence of 324 to 168.

In an earlier test, the first for his newly formed cabinet, the premier had won another overwhelming vote of confidence, the deputies voting 412 to 137 in his favor on the technical point of postponing all interpellations.

"The situation is serious," Laval told the chamber in demanding his emergency powers. "The outflow of gold diminished last week but did not cease.

"The budget deficit with the railroad deficit will reach 10,000,000,000 francs this year and the treasury will have to meet a payment of 2,000,000,000."

He promisid to defend the parliamentary regime as a "Republican institution."

Recovery Is Goal.

Governments headed by Pierre-Etienne Flandin and Fernando Bouisson fell in the chamber on the issue of the financial dictatorship they declared was necessary if the fight to save the franc was to succeed.

The 52-year-old veteran of the foreign office, wearing his customary white tie, told the chamber the government's financial troubles were the only threat to the franc's solidity.

Business recovery, he declared, is the new government's real aim in the hope that it will restore national financial stability and help balance the budget.

Immediately after the vote of confidence the government's decree powers bill was sent to the chamber finance committee for quick consideration. Prevention of devaluation was given as the sole object in the law, under which Parliament would authorize Laval's ministry to take "any measures" up to October 31 "to fight against speculation and defend the franc."

Decrees issued would be submitted to Parliament for ratification before January 1, 1936.

Laval, who had been 36 hours without sleep while he negotiated with political leaders to form his government, read his ministerial declaration to an unenthusiastic chamber, declaring the powers he asked "necessary."

A bitter attack by the Socialist deputy Lagrange, who charged the Bank of France "worked with the government in the campaign of panic" to enforce the bank's exaction that the cabinet be accorded full powers," preceded the first vote of confidence.

"Our government was formed to fight against speculation and to defend the franc," Laval said in his ministerial declaration.

"In answering the chief of state's appeal we did our duty. We must now have the means of action. Parliament will give them to us by immediately voting the bill which we are introducing."

First Indictment.

Asserting "the condition of the public finances is the sole menace to the franc," Laval continued

"Reduction of expenditures and suppression of abuses is not enough. We must tackle the problem of business restoration. That is our real objective."

Despite his plea, the Chamber Finance Committee approved the bill by only 19 to 14. Bouisson got the same sort of backing June 4 when the committee voted 19 to 18.

Meanwhile the first indictment was returned in the government's drive to smash speculators. Georges Bodenheimer, head of the prominent Paris brokerage house bearing his name, was charged with "attacking the credit of the state" in issuing circular letters advising his clients to purchase gold.

The Chamber's finance committee voted a motion for an inquiry into "all activities which have provoked organized campaigns against the public credit and free play of the republic's institutions."

By the Associated Press.

New York, June 7.—A sharp recovery in French francs during late dealings here featured foreign exchange markets today. The French unit bounded up to within close proximity of its parity of 6.63 cents. Both sterling and dollars were in retreat.

Beginning at 6.61½ cents, the franc worked gradually higher as news from Paris indicated less tension in finance and politics as a result of the formation of a new government. At the closing rate of 6.62¼ cents, it was .02¼ of a cent higher than on Thursday. The dollar had ended in Paris several hours earlier at 6.6192 cents to the franc.

'Noble' Roosevelt Dons His Fez for Conclave

Post Staff Photo.

The President, a member of Cyprus Temple, putting on the Almas Temple fez presented by Shrine dignitaries yesterday.

Chinese Yield Again to Japan As Arms Flash

War Display Wrings More Concessions Below the Great Wall.

The Chinese Situation.

Japan rushed more troops into the troubled north China area, below the Great Wall.

Additional Japanese troops were embarking for China from island ports.

In Shanghai prospects for hostilities were believed lessened by Nanking's acceptance of the more important demands of Japan.

Copyright, 1935, by the United Press

Tientsin, June 8 (Saturday).—Japan rushed more troops into the north China trouble zone below the Great Wall today, additional units sailing on transports from Japanese ports for Tientsin.

Japanese troops paraded through the Chinese native areas of Tientsin, provincial capital and center of the latest disturbance in which Tokyo threatens to take "decisive action" to quell alleged anti-Japanese terrorism.

In full war equipment, the Japanese soldiers practiced with machine-gun units in many sections of the Chinese city, outside the foreign-controlled concessions, in which most Americans, British and others reside.

Lieut. Gen. Yoshijiro Umezu, commandant of the Japanese forces, said that transports bringing reinforcements to his garrison, leaving home ports today, would reach Tientsin on June 12.

This probably accounts for rumors that the Japanese intend to take action on that date, although there so far has been no official confirmation. Japanese officials insisted no time-limit or ultimatum had been given the Chinese on their latest demands, dispatched from Tokyo.

Gen. Umezu declined to specify the number of fresh troops arriving next week. He said they would be used as reinforcements for the present, rather than replacements, as originally scheduled, and would be kept here until the situation is quiet.

The "council of war" of Japanese officers in the north China area has reached no decision as yet, he added, and action will be delayed pending the arrival of Maj. Gen. Tetsuzan Nagata, head of the military affairs bureau, from Tokyo.

Continued on Page 7, Column 4.

Roosevelt Greets Vanguard Of Shriners at White House

President Welcomes Leaders as Member of Order While Preparations for Imperial Conclave Move Toward Completion.

Franklin D. Roosevelt, acting in his capacity both as President of the United States and as a member of Cyprus Temple, greeted the Shriners' vanguard yesterday as preparations for their imperial conclave moved toward completion in feverish steps.

While the President was trying on his fez in the White House, sound mechanics were finishing installation of Pennsylvania avenue's $50,000 amplification system, delegates were arriving by every train, new traffic regulations were being announced and Washington's public was falling into the spirit of the riotous celebration which is to come next week.

Called to order by W. Freeland Kendrick, chairman, the board of trustees of the Shrine Hospitals for Crippled Children, opened its semiannual meeting at the Willard Hotel. The session will be continued today and Monday and resumed at the close of the imperial council meeting Thursday.

White House Receives Wait.

Among yesterday's arrivals was James M. Watt, past potentate of Cyprus, the President's temple at Albany, N. Y. He was in the group received at the White House. Another of the early comers was James S. McCandless, who was imperial potentate when the Shriners last held their convention in Washington 12 years ago. He came here from Honolulu, thus clinching distance honors.

James C. Berger, treasurer, and James H. Price, Lieutenant Governor of Virginia and imperial recorder, were among the national officers who reached the Capital yesterday. Mr. Berger came from Denver. Others included Hugh M. Caldwell, of Seattle, chief rabban, and Walter S. Sugden, of Sistersville, W. Va., high priest and prophet.

Jack McGilvray, past potentate of Islam Temple, San Francisco, and Arthur Chapman, of Winnipeg, also arrived.

Pennsylvania Avenue Thronged.

The carnival spirit into which downtown Washington plunged with zest when the parade route lights were turned on Thursday night was revived last night when another illumination test was held. Pennsylvania avenue was crowded with automobiles, street cars moved at snail's pace and thousands of pedestrians strolled up and down the thoroughfare talking of little else but the grand convention, which

Continued on Page 3, Column 2.

Search Pushed For N.Y. Boy, 5; Fear Abduction

Federal Agents Reported Aiding in Hunt for Missing Child.

The Kidnaping Cases.

Police continued their search for Johnny Kaul, 5, believed abducted in New York.

The search for the kidnapers of George Weyerhaeuser was widened, indicating the fugitive band had scattered.

By the Associated Press.

New York, June 7.—Police continued an extensive search tonight for 5-year-old Johnny Kaul, whose parents believe he was mistakenly adbducted from the fashionable Sutton place district, where he was playing late yesterday when last seen.

Of moderate means, although residing near a wealthy neighborhood, the Kauls expressed fear their son was abducted under the impression he could be ransomed.

Police disagreed, although not discarding the theory that he possibly

Continued on Page 7, Column 2.

MacDonald Out, Baldwin Takes Reins

Failing Health Is Cause of Veteran Leader's Retirement.

New Regime Notifies U. S. Debt Holiday Will Continue.

Copyright, 1935, by the Associated Press.

London, June 7.—White-haired Ramsay MacDonald, veteran fighter for peace, stepped out as Great Britain's prime minister today and Stanley Baldwin, who typefies "John Bull" himself to Americans, stepped in.

The leader of the Conservative Party, who has been prime minister twice before, lost no time in reconstructing the cabinet, in which Macdonald took Baldwin's former place as lord president of the council.

Five new faces appeared in the ministerial line-up, which retained the "national government" complexion. Three former ministers retired, one of them, Sir Edward Hilton Young, outgoing minister of health, to be raised to the peerage.

Four-Minute Shift.

So smoothly was the cabinet shift accomplished that only four minutes intervened between MacDonald's presentation of his portfolio to King George in his majesty's private apartment at Buckingham Palace and Baldwin's arrival to receive the mandate.

Failing health, coupled with eye trouble, led to MacDonald's decision to end six years and two days as prime minister. His relief was obvious, for he smiled broadly as he arrived, in top hat and morning coat, at the palace.

New ministers in the Baldwin government are:

Capt. Anthony Eden, minister for League of Nations affairs. Young Eden, formerly Lord Privy Seal, an office not of ministerial rank, had been prominently mentioned for the foreign office.

The Marquess of Zetland, secretary for India. A former governor of Bengal, an oriental scholar, writer and traveler, he is 59 years old.

MacDonald's Son.

Malcolm MacDonald, secretary for colonies. Young MacDonald, the retiring prime minister's son, was undersecretary for dominions in his father's government.

Ernest Brown, minister of labor. Brown was raised to cabinet rank from his previous non-cabinet post as minister of mines.

Lord Eustace Percy, minister without portfolio. Percy sits in the House of Commons, not Lords.

Outgoing ministers are Lord Sankey, lord chancellor; Sir John Gilmour, home secretary, and Young.

Despite hints that Sir John Simon, previously foreign secretary, was on the way out, he appeared in the new line-up as home secretary and deputy leader of the House of Commons, thus indicating that his astute lawyer's and diplomat's brain will still play an important part in determining the Baldwin policies.

As the ailing MacDonald left for his home in Lossiemouth, Scotland, as he said "to seek respite from the heavy and continuous strain of the past six years both at home and abroad," the new administration made its first official pronouncement—that it would not pay an instalment on the war debt owed the United States which falls due this month.

A note delivered to Washington said Britain saw no reason for altering her decision suspending the war debt payments but again of-

Continued on Page 7, Column 5.

U. S. 'Crime School' to Train Non-Federal Men Proposed

Comprehensive Methods to Be Taught in Institute Program Planned by Department of Justice This Summer.

By the Associated Press.

Stamford, Conn., June 7.—A fourfold expansion program, by which the Justice Department will help to train local police and prison officers at a national "crime institute," was outlined tonight by Attorney General Cummings in a speech at the tercentenary of the First Congregational Church.

The plans outlined called for:

Opening a scientific training school to selected personnel from State and metropolitan police forces, probably this summer.

Similar training for non-Federal prison officials by the Federal Bureau of Prisons.

Submission to Congress of a plan for a Federal Bureau of Crime Prevention to coordinate and direct national efforts.

Use of this bureau and the criminal division of the Justice Department to train United States attorneys, marshals and commissioners.

The Attorney General said the plans, suggested by the national conference on crime here last December, were intended to curb "the growth of organized crime in its interstate aspects," including the "kidnapers and extortionists" that "have invaded our homes and imperiled our families and our children."

He said there were "scores of requests" for the training of non-Federal officers and "we are now prepared to open the doors of the Federal Bureau of Investigation to representative police officers.

"Plant, technical equipment, scientific facilities, lecturers and instructors will be available for this important work," he added.

The training course in prison work for "selected State and other officers in this field" will be under Sanford Bates, director of the Federal Bureau of Prisons.

Cummings stated:

"Here will be studied the development of scientific information on which to base comprehensive modern methods of parole, probation, and pardon; modern methods of jail and prison construction; modern methods of classification, segregation and treatment of criminals; the effects of the various forms of punishment, advanced penological technique in prisons, jails, and work camps, and a host of similar matters."

Pacific Battle Games Ended By Reeves in Surprise Order

By the Associated Press.

Aboard the U. S. S. Pennsylvania at Sea, June 7.—A surprise message from Admiral Joseph M. Reeves, commander-in-chief of the United States battle fleet, today ended the Navy's most comprehensive peace-time battle maneuvers.

Scurrying units of the fleet were laying smoke screens in one of the most elaborate operations of naval "problem 16" when Admiral Reeves flashed the signal to cease the imaginary engagement.

The order was issued at noon. Slipping from battle formations, the powerful flotilla swept quickly into a peaceful cruising formation and continued toward San Diego, Calif., where the maneuvers will be concluded officially with arrival of the fleet Monday.

"Cancel scheduled exercises this afternoon and Saturday," the admiral's message said.

Completion of the mock engagement was signaled by Admiral Reeves a short time after Rear Admiral William H. Standley left the flagship Pennsylvania, reboarding the light cruiser U. S. S. Memphis.

Rear Admiral Standley, who joined the fleet aboard the Memphis Wednesday after a late start from Honolulu, and Admiral Reeves were among the most interested observers witnessing an impressive aerial maneuver today.

Planes from the aircraft carrier Saratoga were successful in driving off a large force of destroyers in an opening clash in which the destroyers theoretically were seeking to attack the battleship forces.

House Votes Extension Of NRA to April, 1936, As Richberg Steps Out

White House Defers Unity Of Transport

President Sends Capitol Message Suggesting Delay Till Winter.

Text of Message—Page 4.

By Franklyn Waltman, Jr.

Recommending early passages of various pending piece-meal measures designed to relieve and improve transportation units in this country, President Roosevelt in a special message to Congress yesterday announced he would withhold until next winter proposals for transformation of the Interstate Commerce Commission into an all-embracing Federal Transportation Commission.

Such a reorganization of the I.C.C., Mr. Roosevelt asserted, should not be delayed, however, beyond the second or next session of the present Congress. In the meanwhile he proposed continuation for at least another year of Joseph B. Eastman's office of transportation co-ordinator.

The President explained it had been his intention to propose to the present session of Congress centralization of authority over rail, water, motor and air transportation in one commission, but "the time remaining seems to preclude the discussions necessary for such changes."

Hints at Adjournment.

This was taken as a hint that Mr. Roosevelt is eager to have Congress adjourn as soon as it can dispose of matters which cannot be deferred until the next session. In this connection he said at his semi-weekly press conference that he had given no thought to the question of increasing inheritance tax rates for more than a month and did not know whether he would send up a message on the subject. Agitation for boosting the death taxes became noticeable on Capitol Hill earlier in the week.

Although Mr. Roosevelt commenced his message by asserting that "it is high time to deal with the Nation's transportation as a single unified problem," the remainder of his message made it clear that solution of this problem must wait another year.

Mr. Roosevelt recommended early passage of:

Amendments proposed by Mr. Eastman to the railroad bankruptcy act of two years ago to facilitate reorganization and refinancing.

Legislation defining the relationship between air carriers and the Federal Government—carrying of the mails chiefly—with jurisdiction lodged in the I. C. C.

Pending bill for Federal regulation of motor buses and trucks engaged in interstate commerce.

Legislation placing regulation of intercoastal and coastwise trade and some of the inland water carriers under the I. C. C.

New Equipment Urged.

Meanwhile Mr. Eastman made public a comprehensive report on studies in which he and his assistants have been engaged during the last year. One of their findings was that due to the infrequency of schedules and terminal delays, railroad transportation was much slower in general than highway service and not much faster than water or pipeline service.

Present types of freight cars were declared to be poorly adapted to present commercial needs. Development of new freight equipment was advocated, but in view of the fact that present freight facilities are in excess of prospective demand, the report contended, new equipment should be acquired only where it will pay for itself and where demanded by general considerations.

Another point made by the report was that shipment by highways was the most expensive form of transportation, with water and

Continued on Page 4, Column 1.

Departs From NRA

Harris & Ewing.

DONALD R. RICHBERG.

Green Appeals To the Public For New NRA

Sees Industrial Strife if Codes Are Erased; Defense Fund Begun.

By Felix Bruner.

Labor carried its fight for a new NRA to the people last night when William Green, president of the American Federation of Labor, appealed to the country by radio to support the union plan for an effective recovery act.

As an evidence of its determination, the Amalgamated Clothing Workers of America, of which Sidney Hillman, one of the retiring members of the National Industrial Recovery Board, is president, voted a $1,000,000 defense fund for maintenance of NRA hours and wages.

The Associated Press reported from New York that Hillman had announced each of the union's 125,000 workers would be assessed $10 or more for the fund. Workers in New York, Philadelphia and Chicago already have subscribed $500,000.

Backed by a statement of policy adopted by the executive council of the federation, Green declared in his radio talk that employers who hope to maintain wages and hours will be undermined by a chiseling minority.

"That will mean strife, strikes and industrial conflicts because the workers of the Nation will not willingly submit to a destruction of code standards, reductions in wages and increases in hours of work," he said.

"The same employers who employed child labor and established the sweatshop own and control industry now. They have not changed. Furthermore, the effect of ruthless competition is the same whenever and wherever practiced.

"Today there are slightly over 11,000,000 unemployed. What can we now do for them? What do those who have hailed the Supreme Court's decision with exclamations of joy and approval propose as a means of overcoming unemployment? What solution and what hope do they offer to these millions of unemployed and their distressed families dependent upon them? Labor proposes the enactment of a 30-hour work week bill with all sincerity, firm in its belief that, if enacted into law, it will serve to distribute great additional work opportunities for the millions who are un-

Continued on Page 4, Column 6.

Plan Wins, 264 to 121; Roosevelt and Leaders Split on Powers.

Signs of Conflict Seen in Senate

Recovery Board's Chief Tenders Resignation Effective June 16.

By Robert C. Albright.

A 9½-month extension of the hollow shell of NRA yesterday was rushed through the House by a 264-to-121 vote as Donald R. Richberg, who rode with the Blue Eagle on its stormy flight, tendered his resignation.

The Richberg resignation, effective June 16, was accepted by the President with a request that his former New Deal co-ordinator and NRA administrator remain for a short period "in order to transfer as effectively as possible" his duties to the succeeding organization.

The man who fought with Hugh Johnson over NRA policy, but lived to succeed both Johnson and Ray Moley as No. 1 New Dealist, will retire to private practice, victim perhaps of a bitter labor assault and the Supreme Court's Blue Eagle coup.

House passage of the codeless NRA resolution came at the close of a turbulent 6-hour session, with a dominant Democratic majority successfully overriding every amendment. The resolution goes to the Senate, which has the option of concurring or demanding a conference.

Lineup on Vote.

Only 6 Republicans joined with 251 Democrats, 3 Progressives and 2 Farmer-Laborites in approving the skeleton extension, while 81 Republicans, 37 Democrats, 2 Progressives and 1 Farmer-Laborite voted "No."

While the House sped this measure to passage, President William Green, of the American Federation of Labor, took the radio to oppose the plan and offer in its stead labor's own recovery substitute. Green warned of industrial conflict if code standards are lowered.

Throwing a $1,000,000 defense fund behind labor's fight for wages and hours maintenance, the Amalgamated Clothing Workers of America in New York assessed each of the union's 125,000 workers $10 or more, according to the Associated Press. Sidney Hillman, president of the organization, and retiring member of the NIRA board, said $500,000 already has been subscribed.

Confusion as to the scope of the abridged measure spread as the White House and Democratic sponsors of the resolution in the House placed conflicting interpretations on what can be done under scant NRA powers remaining.

The President told newspapermen that business may still get together

Continued on Page 4, Column 2.

President Leaves For Hyde Park

President Roosevelt last midnight left by train for his Hyde Park home on the Hudson River to remain until Wesdnesday, when, after presenting diplomas to the graduating class at the Military Academy at West Point, he will return here to review the first night parade of the Shriners.

The trip to the President's home, while affording him a change of atmosphere, will not be a vacation. Mr. Roosevelt took with him a thick portfolio of papers relating to matters which have developed in the last two weeks but which he has been unable to examine due to the pressure of developments following the invalidation of NRA.

Freed from the necessity of daily receiving a stream of callers and of hourly consultations with his administrative aids, the President in the next few days will be able to give his undivided attention to these matters. His trip to West Point is his only engagement.

Most of NRA Staff to Remain After June 16 for Record Work

Most of the employes of the NRA will be kept on after June 16, expiration date of the old act, to "mop up," it was learned authoritatively yesterday.

This came as good news to the 5,400 workers who have been wondering since the NRA Supreme Court decision was handed down just how soon the blow would fall.

It was stated that there remains a great deal to be done in the next few weeks in compiling records, filing and actually winding up the work of the NRA.

The same source intimated that an effort would be made to keep most of the organization intact during the present session of Congress because of the possibility that Congress may yet find a way of extending the major part of the recovery act.

No steps have yet been taken to set up the two new organizations provided in President Roosevelt's legislative program, a research organization and an organization to administer provisions that Government contractors must comply with wage and hour requirements.

It was said that the Government intended to give NRA employes the same consideration they would have a right to expect from a private employer. It had previously been announced that accumulated leaves would be granted.

Under the present plan it is expected that the NRA organization will be disbanded gradually, with a sufficient number of employes to carry out the new functions retained.

Index to The Post

	Pages
Along the Potomac	9
Army and Navy Orders	13
Church News	6
Clapper's Between You and Me	2
Classified Advertisements	25, 26
Comics	27
Culbertson on Bridge	13
Editorials	8
Federal Diary	28
Financial News	22, 23
Local News	17
No End of Books	9
Obituaries	13
Pictures, a full page	12
Radio News, Programs	13
Society	14
Stage and Screen	18
Sullivan on Broadway	18
Sports	19, 20, 21, 24
Vital Statistics	13
William Lyon Phelps	9
Women's Activities	15

PWA Extended Indefinitely By President

Persons on Relief Rolls During May Get Preference in Employment.

President Roosevelt, by executive order, yesterday extended the life of the Public Works Administration indefinitely.

Acting under provisions of the works relief law, which authorized him to extend provisions of title 2 of the recovery act, the President authorized the PWA to continue to perform all the functions it has performed in the past.

The order authorized the PWA to make loans and grants, provided that 25 per cent of the amount in each instance is spent for labor. It continued the housing division, permitted the PWA to sell securities acquired as security for loans and to acquire land.

Employment Preference.

At the same time President Roosevelt issued another order providing that persons on relief rolls during May be given preference in employment under the works program.

The order also provided that persons employed on works projects who accept temporary private employment will still be eligible for jobs on works projects at the termination of their private employment. This provision was made for the purpose of meeting objections that relief employment would discourage acceptance of temporary private jobs.

Although persons on relief rolls in May will be given preference, the order provides that as the various occupational classes in this group are exhausted through employment, persons who went on relief rolls on a subsequent date and persons certified to the Works Progress Administration and the United States Employment Service by State Emergency Relief Administrations may be added to the list of those eligible for such employment.

Aimed at Chiselers.

The plan for giving preference to persons on relief rolls in May was believed to be intended to prevent persons from deliberately going on relief rolls to obtain works relief employment.

The order also directed the Employment Service to notify the Works Administration of all persons who leave works jobs for private employment and of all persons being transferred from job to job.

Finally, the order provided:

"Persons who are certified for assignment work on projects shall be accepted or rejected by those having responsibility for the management of such employment solely on the basis of their fitness to perform the assigned tasks and shall not be discriminated against on any other grounds whatsoever."

Jewish Center Pool Is Opened to Boys

Free Use Is Granted to Two Organizations.

The Jewish Community Center announced yesterday that permission has been granted to the Boys' Clubs and the Christ Child Society for free use of the Center pool during the summer months.

More than 1,000 boys are expected to make use of this privilege, including members of the Northeast Boys Club, Merrick Boys Club, the Christ Child Society, the Washington Boys Club and the Boys Club of the Metropolitan Police.

Cooperating with the Community Chest, the Jewish Community Center three years ago inaugurated the policy permitting the use of the pool to the under-privileged. Since that time the number of the boys using the tank has increased rapidly.

Red Cross Will Meet At Chicago in 1936

The 1936 annual convention of the American Red Cross will be held in Chicago, May 11 to 14, Admiral Carey T. Grayson, chairman of the national organization, announced yesterday.

This will be the first time, Admiral Grayson said, that the meeting of the Red Cross will be held away from Washington, where the society's headquarters are located, since 1925, when it met in St. Louis.

Invitation to meet in Chicago was extended by James B. Forgan, jr., chairman of the Chicago chapter of the Red Cross at the meeting here last April.

In Congress

YESTERDAY.

Senate.

Met at noon and recessed at 4:40 p. m. until noon Monday.

Debated utility holding company bill, agreeing to limit debate after noon Monday.

Heard President's transportation message.

Banking sub-committee continued executive consideration of Eccles bank bill.

House.

Met at noon and adjourned at 6:06 p. m. until noon Monday.

Voted 284 to 121 to extend code-less NRA until April, 1936.

Heard President's transportation message.

Petition circulated to discharge Military Affairs Committee from consideration of TVA extension bill.

House committee investigating American Retail Federation seized under subpena the files of the Food, Drug and Grocery Chain Stores of America.

TODAY.

Senate.

Not in session.

House.

Not in session.

Between You and Me

Choate Curbs the Ardent Wets; Tact Aids Wine Industry; False Ad Cases Collapse.

By Raymond Clapper

PROHIBITION and temperance leaders of yesteryear, with their white ribbons and hatchets, are gone.

Wayne B. Wheeler and Edwin C. Dinwiddie, the two men who directed the campaign which put the eighteenth amendment into the Constitution and then parted company, are dead.

F. Scott McBride, the man who then took charge of the Anti Saloon League and tried to hold the fort, has dropped so competely out of sight that the younger generation around the cocktail bars get him mixed up with his contemporary, F. Scott Fitzgerald, whose apper novels were so popular with the young post-war flask toters who horrified the other F. Scott.

In their place the Nation's temperance leader now is the tall, thin, dry-witted Joseph H. Choate, head of the Federal Alcohol Control Administration, which the Supreme Court knocked across the River Styx along with NRA, from which its authority was derived.

* * *

Joe Choate, as Mr. Roosevelt has called him from their boyhood days together, is no white ribboner. He mixes a cocktail like a professional and knows almost all that an amateur is expected to know about wines.

He worked out the system which speeded up repeal by advising States how they could enact anticipatory legislation for liquor regulation to take effect when the eighteenth amendment was repealed. This answered those who were nervous about abandoning prohibition without putting something in its place. Two-thirds of the States were thus prepared for repeal when it came. This aided greatly in the easy transition from bathtub to bottle liquor.

Because of that and because he was a smart enough lawyer—before Roosevelt's inauguration—to dig up the old war-time trading-with-the-enemy act which gave the new President a legal pretext for closing the banks and embargoing gold, Mr. Roosevelt rewarded him by giving him the touchy job of holding the reborn liquor industry in check under the ephemeral powers wrung out of NIRA.

* * *

Choate, a repealist, was smart enough to know that the only way to keep the prohibitionists down was to make repeal work. He exercised a firm hand, within the law when possible, or by personal persuasion if he didn't have the authority. These personal crackdowns have done much toward preventing reckless buccaneers in the revived liquor industry from bringing public wrath down on John Barleycorn again. Choate has actually got the old boy out of the gutter, washed him up, taught him drawing-room manners, and in general made him such a swanky gentleman that the ladies will now appear in public with him.

* * *

But he boxes the old chap's ears down every once in a while.

Recently a distiller inserted an advertisement in a newspaper labeled "an open letter to women." This appeal to encourage whisky drinking among women explained suavely that times and customs change, that not so long ago smoking by women was seldom seen.

"Times continue to change," the advertisement said. "Women have discovered that they, too, can enjoy an excellent cocktail, a smooth highball or an after-dinner liquer."

These distributors went on to say that they recognize this change and felt privileged to call to the attention of women a marvelous whisky with "that softness and satin smoothness that a discriminating woman naturally seeks."

* * *

Choate thought this was an improper advance and he wrote the offending distributor, warning him that this sort of stuff played straight into the hands of the lurking dry, gave them powerful ammunition, was the perfect example of the evil of which the drys were complaining.

"In my judgment," Choate wrote, "if you want to be deprived altogether of the advantages of advertising, you have only to continue for a short time the publication of such matter, which will build up an opposition to your business against which the friends of freedom and moderation will be helpless. You could find no better means to further the return of prohibition."

Further issues of this advertisement were immediately canceled. Within a few days other liquor distributors, taking the cue, were appearing with advertisements like one which was headed: "We who make whisky say drinking and driving do not mix." It continued: "Liquor has no place in the front seat of an automobile. Alcohol and gasoline do not mix. It is very much to our self-interest to see that the privilege of drinking is not abused. Whisky is a luxury and should be treated as such. It should be taken in moderation and only in its proper place."

* * *

Another firm, celebrating the anniversary of repeal with an advertisement carrying a picture of President Roosevelt and the line, "We thank you," brought a rebuke from Choate which resulted in an official of the company rushing to the White House with apologies.

Choate is supported in his efforts by the Distillers Institute headed by Dr. James M. Doran, former prohibition commissioner. This organization scrutinizes all liquor advertising and is constantly on the lookout for unethical sales arguments.

* * *

The wine industry has been working more tactfully than many distillers.

One of its recent triumphs was in the once dry State of North Carolina, where Josephus Daniels became so imbued with the crusade against the evils of drink that as soon as he became Secretary of the Navy in the Wilson Administration, he banished wine from the Navy shipboard mess. North Carolina has just enacted a statute classifying wine as food and legalizing its manufacture. That in one of the first States to go dry. Now the juice of the grape, even when it is red, may be sold and distributed as freely as potatoes.

And in Georgia recently the making of light wines was legalized, according to the preamble of the act, "to promote temperance and prosperity for Georgia people; to foster and encourage the growing of grapes, fruits and berries on Georgia farms." The voter approved the measure in a State-wide referendum.

* * *

Temporarily the wrecking of NRA has suspended FACA activities. It has had to dismiss several hundred court cases.

Among them were 150 cases charging false advertising which had been sent to the Federal Trade Commission under code regulations which the Supreme Court declared unconstitutional. A case against a large distiller who had been shipping carloads of liquor into dry States in barrels labelled "apples" had to be dropped. A New Orleans firm which had been trucking high-powered beer into Texas over the 3.2 per cent limitation is now relieved of the unpleasant task of defending itself. In New Jersey, where the bootlegging has been exceptionally heavy, a large number of cases have been dropped without smashing a bottle.

* * *

An official of a domestic match manufacturing company came to Washington and was getting along very well with his argument against importation of foreign matches until he was asked what his salary was. It proved to be almost exactly the same as the value of imported matches per year.

* * *

In commenting on President Roosevelt's recent NRA utterances, one prominent newspaper has reached a new high in consistency.

When Mr. Roosevelt said he would carry the issue raised by the Supreme Court in the Schechter case to the country, he was criticized for not being a "good sportsman and a good loser."

A few days later after Mr. Roosevelt decided to drop all but the skeleton of NRA, the same editorial column remarked that this was not good sportsmanship, but "defeatism, to give it its mildest term."

Roosevelt can't even please one editor, let alone everybody.

* * *

Quietly the Administration has ordered construction of a new and larger road leading into the entrance to Mammoth Cave in Kentucky.

So that's where the Pied Piper is preparing to lead us!

Five Seized on Charge Of Numbers Violations

Five men were arrested yesterday by the police vice squad for alleged "numbers" violations. All were charged with operating a lottery.

Four were taken in custody at the southeast corner of First and M streets northeast. They gave their names as George W. Marshall, 25, of the 700 block of Nineteenth street northeast; Edward C. Thompson, 52, of the 700 block of Third street northeast; John J. Carroll, 38, 2021 Benning road northeast, and Edward M. Hall, 28, of the 1100 block of Eleventh street northwest.

The fifth man was arrested at Tenth and H streets northeast. He identified himself as Francis G. Groves, 34, of the 2600 block of Rhode Island avenue northeast.

Liquor Firm Adopts Pact on Advertising

An agreement concerning advertisement of liquor by the Star Liquor Co., Washington, was announced yesterday by the Federal Trade Commission.

"The stipulation," a Trade Commission announcement explained, "says that the Star company advertised 'Scotland Yard Scotch (type)' with the word 'type' in inconspicuous letters, when in fact the whisky was not a Scotch whisky."

"The company agrees to cease advertising the products by this name unless they are Scotland Yard type whisky and then only if the word 'type' is printed in equally conspicuous letters."

Fund Is Asked For Ship Basin At Cabin John

Works Agency Also Gets Plea for $3,000,000 for 2 Census Projects.

Allotment of $4,200,000 to build the long-sought Cabin John model ship basin was requested of the Works Division of Applications and Information yesterday by the Navy Department.

Another outstanding application was for expenditure of $1,000,000 on a new Census Bureau annex here to remedy the situation now existing under which the agency "is scattered all over Washington."

A third important request, also by the Census Bureau, was for $2,000,000 to finance compilation of an alphabetical card index of all persons listed in the 1930 census. The information will be used to check old-age pension claims.

Headquarters for the project, the bureau reported, should be in Philadelphia "to relieve the pressure for office space in Washington and to have a wider selection of unemployed personnel."

The Navy has been unsuccessful in many attempts to obtain the model ship basin money. The latest application pointed out options for purchase of the land would expire in September.

"This project," the application read, "will be used partly for the design of naval vessels, but largely for design of merchant vessels to improve mold lines and decrease fuel consumption and operating expenses. Similar work in England has saved several million dollars per year in cost of merchant ship operation."

Other Navy Department applications were for construction of an experimental ammunition laboratory at the Washington Navy Yard and accessories, $26,400; for replacement of obsolete sailing directions and for other hydrographic office work, $4,740, and for work on original copper engraved plates of nautical charts from foreign charts, replacing obsolete documents, $72,000.

End of Chaco War Reported in Sight

Mediators Agreed on All Except Truce Phrasing.

By the Associated Press.

Buenos Aires, June 7.—An end to the bitter, bloody Chaco war, three years old this month, seemed definitely in sight tonight.

Foreign Ministers of Bolivia and Paraguay, the belligerents, reached an agreement with neutral American mediators on the basic points of an accord to end hostilities.

After the Argentine, Brazilian, Chilean, Peruvian and Uruguayan mediation group met, Jose Carlos Macedo Soares, Brazilian foreign minister, said only difficulties connected with phrasing of the agreement remained to be straightened out.

Meanwhile, dispatches from La Paz said fighting continued in the Ingavi sector, after Bolivian forces repelled Paraguayan attacks in the Quebrada, Cuevo and Parapiti sectors.

Mitshurin, 'Burbank' Of Russia, Succumbs

Mitshurinsk, U. S. S. R., June 7 (AP).—Ivan Mitshurin, Soviet Russia's "Burbank," died today at the age of 75.

A week-long battle for the life of the man who wrought wonders with plants proved unavailing, even though Dictator Joseph Stalin sent the Soviet Union's best physicians to attempt to save him from his combination of ailments.

The whole nation mourned the Grand Old Man of Russian horticulture. His achievements in crossing fruit trees and plants were recognized and given close study abroad long before he became renowned at home.

The esteem in which he was held was evidenced by the fact that this town, formerly Kozloff, was renamed in his honor.

New Earthquake Hits Formosa, Loss Heavy

Taihoku, Formosa, June 7 (U.P.).—Central Formosa was shaken by another earthquake at 10:50 a. m. today, doing widespread property damage and injuring several natives.

Reports over damaged telegraph lines said the center apparently was far inland in this Japan-controlled island off the China coast, and details were meager. The village of Saraokushow, in Taikow County, Daichu Province, was apparently hardest hit. A school and market building were wrecked. Known casualties tonight were 5 injured and 15 houses demolished.

Mrs. Carey and Her Son Hanged in Delaware

Georgetown, Del., June 7 (AP).—A gray-haired grandmother and her son were hanged on the gallows in Sussex Prison yard today because they murdered her brother for a few hundred dollars of his insurance policy.

Tight-lipped and dry-eyed, Mrs. May H. Carey, 55, and Howard Carey, 27, walked unassisted up the 13 steps to the scaffold just after daybreak. Two hours later they were buried in a rural cemetery in nearby Frankford with six State troopers as their pallbearers.

Third Lamson Trial For Wife-Murder Set

San Jose, Calif., June 7 (AP).—The third trial of David A. Lamson, former Stanford University Press executive, charged with murdering his wife, Allene, was set today for September 23. Lamson was convicted in his first trial and sentenced to death. The State Supreme Court granted him a retrial. The jury in the second trial was discharged recently after reporting inability to reach a verdict. Lamson will remain in jail.

Richberg Retorts To Johnson Remark

The old feud between Gen. Hugh S. Johnson, first NRA administrator, and Donald R. Richberg, chairman of the National Industrial Recovery Board, flared again yesterday.

Richberg declared that "on no occasion, to any person, under any circumstances, have I said I would stake my legal reputation on the Schechter case." This was the case in which the Supreme Court declared NRA codes invalid.

In a speech before the Washington Advertising Club last Tuesday, Gen. Johnson said: "The decision clearly came as a shock to some who said that they had staked their legal reputations on winning every point of it."

Johnson did not mention Richberg by name.

Subpena Fight Forces Respite In Mellon Case

Tax Hearing Suspends as U. S., Refused Records, Plans Court Plea.

Indefinite postponement of the Mellon income tax hearing was ordered yesterday by Ernest H. Van Fossan, chairman of the special tax appeals board.

Robert H. Jackson, Internal Revenue Bureau counsel, suggested the continuance after the Union Trust Co., Pittsburgh, again failed to produce certain records sought by subpena.

John G. Frazer, lawyer for the bank, who Thursday submitted a letter of refusal, was not in the courtroom.

Jackson reiterated the Federal Court at Pittsburgh would be asked to enforce the subpena. Both he and Frank J. Hogan, chief of counsel for Andrew W. Mellon, former Secretary of the Treasury, agreed the development may lead to a delay of six months in the case.

Hogan and Jackson probably will argue the issue next week before a Pittsburgh judge. Later the losing side will take the case to the Circuit Court of Appeals.

The Government has attempted to compel the bank to disclose details of financial transactions between the former Cabinet officer and his brother, the late R. B. Mellon.

Federal lawyers have sought to collect $3,000,000 in additional taxes and penalties on Mellon's 1931 income. He countered with a claim for a rebate of $139,000.

School Boy Injured On Baltimore Road

Crossing the Baltimore boulevard on his way to school, Albert Seaton, 8, of Berwyn, Md., was knocked down and seriously injured yesterday morning.

At Providence Hospital, where he was taken by the Bladensburg Rescue Squad, Albert was said to have a fractured left leg and concussion of the brain.

Claude Reese, Prince Georges County policeman, said William H. Merrill, a Pocomoke City (Md.) auto dealer, was the driver of the car that struck the boy. He summoned Merrill to appear before Justice of the Peace George S. Phillips at Berwyn June 19.

Town Hall Trustees Hear Annual Reports

Holding their annual meeting, members of the board of trustees of the Town Hall Thursday afternoon gathered in the home of Miss Grace Roper, associate director.

Huston Thompson presided and reports were presented by the directors, Mrs. Richard V. Oulahan and Miss Grace Roper, and the treasurer, Admiral Mark Bristol.

Preceding the meeting, the trustees and incorporators elected Wayne Williams, special assistant to the Attorney General, to the board. Slight changes were made in the organization's charter.

New Self-Help Group Will Be Formed in D.C.

A new self-help cooperative unit to help unemployed men and women will be organized at a meeting Tuesday night in Thomson School, Twelfth and L streets northwest. The meeting, for white relief applicants, will open at 8 p. m. R. L. Whipple, organizer for the District of Columbia, announced yesterday.

The 19 self-help cooperatives already established in Washington seek to aid needy persons by paying them in food and clothing for work performed for the cooperative.

Young Patients Watch Program of Circus Acts

Clowns and bareback riders of the Johnny J. Jones show entertained the 150 young patients of Children's Hospital yesterday.

One of the outstanding attractions was a team of clowns, one 6 and the other 70 years old. The animals performed outdoors while clowns went through the wards to amuse children unable to leave their beds.

Ely Phillips was in charge of the program.

U. S. Rainfall Normal First Time in 2 Years

By the Associated Press.

The Weather Bureau reported yesterday that for the first time in two years the moisture supply for crops in the United States generally is favorable.

Normal and above normal rainfall in the Southwest during May was said to have relieved definitely the drought that had persisted in southwestern Kansas and southeastern Colorado to Texas and New Mexico since 1930.

Wheeler, Foes Reach Accord On Utility Bill

Bailey Agrees to Drop Batch of Amendments; Early Passage Seen.

The Wheeler public utility bill yesterday was headed toward Senate passage early next week, with its proponents agreeing to some slight alterations but insisting that it retain substantially the power to shatter the Nation-wide holding companies into regional systems within five to seven years.

Administration leaders, headed by Senator Wheeler (Democrat), Montana, in charge of the bill, placated the opposition of Senator Bailey (Democrat) North Carolina, at a conference that continued until the early hours of this mrning and gained agreement from him to withdraw most of the twoscore amendments he had proposed.

Bailey's plan at first to convert the bill into a measure carrying power only to regulate interstate business of holding companies was changed, and Wheeler said the North Carolinian had agreed to accept instead certain minor clarifying amendments, together with one more comprehensive.

The chief Bailey amendment approved by Wheeler and adopted would strike out the provision requiring holding companies to agree in advance to regulations and rules of the Securities and Exchange Commission when they come up next September 1 for registration.

A whole cluster of amendments was written into the bill during the afternoon, including one by a bitter opponent of the measure, Senator White (Republican), Maine, won acceptance of a amendment exempting from the bill power companies which used 75 per cent of their own output.

An amendment proposed by Wheeler struck out of the bill the power given the commission to initiate receivership proceedings against companies if it found them "insolvent or unable to pay debts as they mature." The bill retained the requirement, however, that in event a Federal court decided the companies in question should go into receivership, the commission at its request must be appointed the receiver with power to prescribe the form of reorganization.

Auto Club Surveys Northwest Routes

Heavy Motoring Traffic From East Expected.

Anticipating tourist traffic directly from the East to the Northwest will shatter all records this year, the American Automobile Association, through its National Touring Bureau, announced yesterday it was making a special survey and preparing reports on new and improved motor routes to this section.

In close cooperation with its affiliated motor clubs and the Pacific Northwest Tourist Association, formed for the purpose of encouraging travel to the Northwest over transcontinental motor routes, bus lines and railroads, the A. A. A. will make a careful study of the Northwestern road system and its Eastern connections.

Information obtained from these surveys will be distributed to the A. A. A.'s 839 affiliated clubs, and these clubs, in turn, will relay it to members planning to take vacation trips.

Third Judge Is Assigned To D.C. Criminal Docket

In an effort to clear up the congested criminal docket of the District Supreme Court before the summer recess next month, Chief Justice Alfred A. Wheat yesterday announced the establishment of a third criminal court judge to assist Justices James M. Proctor and Joseph W. Cox. The third court will be taken over by Justice F. Dickinson Letts, now sitting in civil court.

The change will be made effective Monday, it was announced. Another announcement yesterday made known that the nine justices would recess Tuesday in order to permit attorneys and court attaches to watch the Shrine parade. The clerk's office will be kept open with a skeleton force to care for emergency matters.

SPECIAL NOTICES.

BOYD Training Pays. Special Business, Secretarial and Review Courses. Day - Evening. Easy to learn. Position guaranteed graduates. Openings Daily. Inquire NAt. 2338; 1338 F St. N.W.

Landslide Kills 5 in Peru.

Oroya, Peru, June 7 (U.P.).—Five workers were killed and five others injured in a landslide caused by a dynamite explosion today in a copper mine about 11 miles from here. The Cerro del Pasco Copper Co. is installing a hydroelectric plant at the mine. Force of the dynamite blasting started the landslide, burying ten workers, but five managed to save themselves.

Doctor Is Sentenced To Four Years in Prison

Enid, Okla., June 7 (AP).—Dr. Guy E. Brewer, Garber physician, pleaded guilty today to six charges of manslaughter growing out of fatal illegal operations on women, and was sentenced to four years in prison on each charge, the sentences to run concurrently.

Hickey-Freeman
CUSTOMIZED CLOTHES

Burma, A Tropical Weight Suit

Hickey-Freeman hand-tailored these Summer Suits with superlative skill. They are not only enjoyably cool, but they hold their shape. In tans, greys and Glenquard plaids—all "silk lined."

$55.00

Goldheim's

Apparel for Gentlemen . . . Established 1875

1409 H Street N.W. NAtional 1409

ENJOY TOMORROW'S DINNER IN COMFORT

Dining Room NOW Air Conditioned

SUNDAY DINNER $1.00

A SUMPTUOUS FULL COURSE FEAST OF TREATS

Try this delicious dinner tomorrow . . . Harrington Dining Room is near the shows and all the Sunday afternoon entertainment features.

HOTEL HARRINGTON

11TH and E STREETS, N.W.

A Beckers Feature

When SHE Graduates

Fitted Case

You couldn't select a more appropriate gift for her. Morocco grain drop front case equipped with 10 useful chrome and enamel fittings. Green, brown, black or blue.

$25

Others $10 to $200

Mail Orders Filled

BECKERS

Phone DIstrict 4414

1314 F Street N.W.

Swan-Dotted Lakes Attract Thousands to Cedar Hill

Picture graceful, long-necked swans sailing placidly along the mirror-like lakes of exquisite Cedar Hill. Mere words cannot do justice to this scene of peaceful charm. Drive out Pennsylvania Ave. southeast, directly thru the gates of Cedar Hill and revel in the glamorous beauty of nature. Truly the "Most Beautiful Cemetery in America's Most Beautiful City."

Bar Unit Urges A Life Tenure For All Judges

Crime Checks Depend on Police Not New Laws, Report Adds.

Permanent tenure during good behavior of all judges was recommended yesterday by a committee of the American Bar Association.

The committee also suggested concentration on improvement of the efficiency of law enforcement agencies rather than passage of new criminal laws.

Committee members participating in the study included John Parker White, professor of law, University of Michigan, chairman; Joseph B. Keenan, Assistant Attorney General; Judge Harry B. Keidan, Detroit; Samuel Seabury, New York; Charles P. Taft 2d, Cincinnati, and Harry Eugene Kelly, Chicago.

White will present the report at a convention of the association next month in Los Angeles.

Urge Crime Committees.

Appointment or election of judges for life, the committee held, would "free the judiciary from the harmful psychological effects of dependence on political favor."

Of improvement of police agencies the committee reported:

"Substantial improvement in law enforcement is possible only through improvement in the efficiency of agents by whom the law is enforced * * *.

"So long as the public attempts to make crime suppression more effective by changes in the criminal law, it will meet continued disappointment."

Establishment by individual communities of citizens' criminal justice committees was suggested.

Caution Against Bias.

"An organization," the committee cautioned, however, "may so center its interest and attention on one aspect of justice, such as prosecution or bail, as to lose sight of other phases, and the picture it paints in its report may, in consequence, be biased or misleading.

"If by evil chance, partisanship creeps into the group, its reports may be falsely incomplete. Nevertheless, your committee believes that the potential good in the establishment of such organizations far outweighs the possibilities of evil.

"To avoid as far as possible the danger of partisanship or bias, such organizations should be absolutely independent of the Government, both financially and in their membership. They should be composed of persons having no possibility of profit through inaccurate or incomplete reports. On the other hand, they should not be confined to members of the bar."

Ex-Dry Agent Admits Dealing As Bootlegger

Former Inspector Tells of Trade at Roanoke Conspiracy Trial.

By the Associated Press.

Roanoke, Va., June 7.—A former State prohibition inspector admitted at the trial of alleged Franklin County liquor conspirators here this afternoon that he engaged in the "whisky-brandy" business among other ventures prior to his appointment.

From Edgar A. Beckett, 45, appointed an inspector in 1923, the Government wrung the admission late this afternoon before the seventh week of the trial ended with Beckett, the third defendant to testify and the 105th defense witness, still on the stand.

Beckett admitted, too, that he is "worth" approximately $31,000, in money, bonds and property, but pointed out that his holdings were valued in 1922 at about $22,000, and that he had saved some of the $2,500 or $3,000 yearly he made from his salary and fees as an inspector.

Entering a sweeping denial concerning 30 specific instances of removing blockades on roads, dividing "granny fees" or accepting alleged "protection" money, Beckett said in his defense that reports on his activities in Richmond would show that in five years he "cut up" stills at the rate of 125 a year; arrested 615 persons, and seized 220 automobiles engaged in the illicit liquor traffic.

He said instructions of the late John G. Saunders advised against cutting "dry" stills, so that men could be caught at the sites later.

The Government focused attention also on the murder of T. J. "Jeff" Richards, deputy who was shot in ambush, and Beckett, who was with Richards that day—October 12, 1934—to arrest a colored man who was killed with Richards, outlined in detail all his and Richards' activities of the day.

John W. Murphy To Be Buried Today

Ex-Postal Supervisor Was Native of Capital.

Funeral services for John William Murphy, 68, superintendent of the Park Road Postoffice Station for 13 years, will be held at his residence, 422 Sixth street northeast, today at 2 p. m. Burial will be in Congressional Cemetery.

Mr. Murphy died Thursday night. A native of Washington, he was a son of the late John Henry Murphy, contractor and builder, and for 43 years he was actively connected with the City Postoffice. He was a member of Harmony Masonic Lodge.

Surviving Mr. Murphy are his wife, Mrs. Grace Edna Murphy, and a daughter, Mrs. Edelen Webb. He also leaves two sons, William and John Murphy, and a brother, Samuel E. Murphy.

The President Greets Dignitaries of Shrine

Harris & Ewing.

President Roosevelt greeting Imperial Potentate Dana S. Williams, of Kora Temple, and a delegation representing the Shriners' Crippled Children's Hospital board. From the left are Earle C. Mills, Za-Ga-Zig Temple, Des Moines; James C. Berger, El Jebel Temple, Denver; Walter S. Sugden, Osiris Temple, Sistersville, W. Va.; Potentate Williams; Leonard P. Steuart, Almas Temple, Washington, and Clyde I. Webster, Moslem Temple, Detroit.

First Shriners Are Welcomed By Roosevelt

President Dons Fez While Plans for Conclave Move Toward Completion.

Continued from Page 1.

officially gets under way tomorrow and lasts all next week.

It was announced that the amplification system, said to be the most elaborate public address hook-up ever installed anywhere, is ready for use. Completion of the formidable installation job meant the climax of two months' work has been reached. Or, more properly, the climax will be reached Tuesday morning when the loud speakers are first brought into play for the imperial escort parade.

Traffic lights, in outlying sections as well as downtown, will be in operation 24 hours a day during the entire course of the convention, according to an announcement yesterday by William A. Van Duzer, traffic director. The order will go into effect Sunday night and be in force until Friday midnight.

Special traffic regulations in Potomac Park, where Army exhibitions, band concerts, a regatta and other events will be held beginning Sunday, were disclosed by Capt. Patrick J. Carroll, chief of the United States Park Police.

Other Traffic Rulings.

The rule against parking on the inside lane of Riverside Drive (the "speedway") will be lifted tomorrow, said Capt. Carroll, as a convenience to spectators attending the Shrine regatta and sports carnival. However, the usual custom of allowing motor traffic to move one way only, both going to and coming from Hains Point, will prevail during the boat races, he declared.

Contrary to the usual practice, two-hour parking on West Executive avenue between Pennsylvania avenue and State place will be forbidden Tuesday, Wednesday and Thursday, the three big days of the Shrine convention. Only persons transacting official business at the White House or State Department will be permitted to use this space for parking.

From 8 a. m. Monday until 6 p. m. Thursday parking will be banned around the Ellipse, south of the White House. This step was taken, Capt. Carroll explained, in deference to visiting nobles and their guests and friends attending the band concerts, Army drills and other features scheduled to be held in the vicinity.

Hospital Board Feted.

Last night Robert P. Smith, potentate of Washington's host temple, and Mrs. Smith, entertained members of the hospital board of trustees at the Smith home, 5001 Sixteenth street northwest. He also gave a luncheon in their honor at the Willard Hotel. Tonight the same group will be received at the home of L. P. Steuart, imperial deputy potentate, who will be elected successor to Imperial Potentate Dana S. Williams next week.

Delegates and members of at least 15 temples will arrive in the Capital tomorrow by train, parading from Union Station to Willard Hotel headquarters and then disbanding to go to their hotels. The Jaffa Temple contingent, from Altoona, Pa., will reach here tomorrow, first of the units coming in by motor caravan.

Grandstand construction is practically completed, William C. Miller, committee chairman, said, and all chairs will be in their places by Monday.

Outline of Events Issued.

Edward F. Colladay, chairman of the communications committee, issued an outline of events which will be carried over the amplification system, whose 13 stations will be controlled from a master booth in front of the Treasury Building.

Aside from the parade and pageant on Pennsylvania avenue, loud speakers also will serve those who attend divine services on Temple Heights tomorrow morning and the thousands of spectators at the Georgetown channel regatta tomorrow afternoon. Radio announcers located on the sea wall and aboard the Coast Guard cutter Apache, the judges' boat, will describe the regatta events.

The 13 stations which will serve parade and pageant spectators and pedestrians desirous of hearing the principal addresses at the opening session of the imperial council at the National Theater Tuesday will be located on Pennsylvania avenue between Constitution avenue and Seventeenth street.

For the grand climax of the sixty-first annual conclave — the pageant Thursday night—the voices and music of each of the 10 acts, or sets, will be amplified over all 13 systems. As each stage comes to rest, wire connections will be made from the sidewalk. When the act ends, the attendant will come out from the curb, disconnect the amplification wires, and the stage will proceed to the next stop along the route.

The elaborate sound system will be used for the massed band concert and other events in West Potomac Park, street dancing, banquets and balls and miscellaneous features.

"Between the principal convention events, we proposed to maintain a pleasant, unobtrusive background of music playing throughout the system," said A. C. Tiedemann, jr., General Motors Corporation official, who supervised the installation. The hookup was built by R. C. A.-Victor and donated by General Motors.

Following is the list of announcers who will be at the microphones: Bill Bivens, Lee Everett, Harold Gray, Larry Elliott, Warren Sweeney, Edwin A. Rogers, John Mayo, Paul Munroe, Jim McGrath, Gordon Hittenmark, Herluf Provensen, Bill Abernathy, Kenneth Youel, Louis Dean, Norvell Sharpe, James Young and Mr. Tiedemann.

Day of Recollection Set.

The Rev. Charles A. Dubray, of the Marist College, Brookland, D. C., will give a Day of Recollection at Nazareth Social Service Center, 200 I street northwest, tomorrow. The first conference will begin at 10:30 a. m., and the second will be at 2:30 p. m. The Holy Hour will be at 4:30 p. m.

Pentecost Sermon.

Observing the Day of Pentecost, the Rev. O. J. Randall, pastor of Potomac Heights Community Church, Cathedral avenue and Conduit road, will preach tomorrow morning on "The Birthday of the Bride of Christ." At 8 p. m., his subject will be "Christians Who Seldom Go to Church."

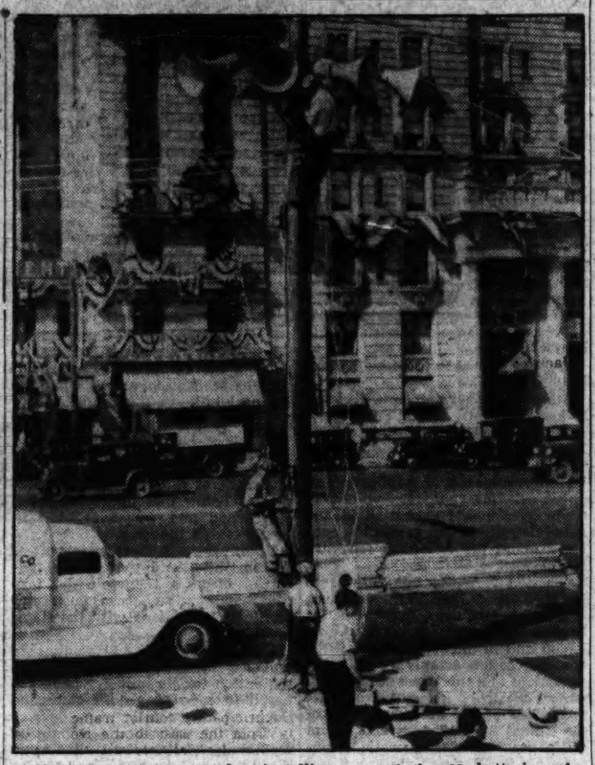

Workmen shown yesterday installing one of the 13 batteries of loud speakers on Pennsylvania avenue near Fourteenth street to carry accounts of Shrine proceedings.

Lack of a Dollar Blocks His Romance

He said his name was "Smokey Joe." He wore a battered straw hat, and the shirt beneath his black face was white and clean, but tattered. That went for his suit and shoes and his apparel in general, which indicated the aged Negro had seen better days.

"Mister," said "Smokey Joe" to some of the bright young men who work at the District Supreme Court, "Mister, I got 95 cents, and I wants to borrow a nickel, so's I can get one of those marriage licenses."

The boys were kind to "Smokey" Joe," and one of them loaned him a nickel, but none of them mentioned the fact that marriage licenses cost $2, and not $1.

However, as he spread his change before the license clerk she broke the sad news.

"Smokey Joe" fled down the courthouse steps into the June sunlight—in quest of another dollar and romance!

Sidwell School Gives Diplomas To 18 Students

Honor Awards Made to 3; Swarthmore Dean Addresses Class.

Eighteen graduates of the Sidwell Friends School were awarded diplomas at commencement exercises last night in the school's suburban gymnasium.

Before the awards were made Dr. Harold E. B. Speight, dean of men at Swarthmore College, gave the commencement address, using as his subject "Life's Great Values."

At closing exercises yesterday morning two prizes were awarded in memory of Mrs. Sidwell to the boy and girl of the senior class who "had done the most for the school during their high school course." The award winners were Charles DeSaussure Mackay, jr., president of the class, and Laura Aileen Titus.

The annual prize offered by the Harvard Club of Washington to the outstanding boy in the junior class went to Robert Henry McBride, class president.

Thomas H. Sidwell, head master of the school, handed diplomas to Charles DeSaussure Mackey, jr., president; Roger Hasbrouck Davis, vice president; John Lester Barr, jr., secretary treasurer; Josephine Louise Alexander, Minna Ruth Blum, Walter Nicholas Brown, jr., Charles Winston Busby, Eliza Cunningham Goddard, Charles Roeder Grant, jr., Alan Bourne McMillen, Margaret Douglas McNeale, Donald Lowndes May, Margaret Boutell Mendenhall, Riley Collette Moore, Mary Forrest Nicholson, Don Carleton Powell, William Robert Perkins, jr., and Laura Aileen Titus.

Walter Hopkins Named To Gov. Allred's Staff

Richmond, Va., June 7 (AP).—Walter L. Hopkins, commander in chief of the Sons of Confederate Veterans, today received notice of his appointment as a member of the staff of Gov. James V. Allred of Texas, with the rank of lieutenant colonel.

The commission was the sixth such bestowed upon Mr. Hopkins by Governors of Southern States.

Postoffice Bids to Be Opened.

Special Dispatch to The Post.

Petersburg, Va., June 7.—Construction of Petersburg's new $220,250 Colonial type postoffice is expected to get under way during the summer as bids on the work will be opened in Washington next Thursday.

Maryland Pastor Resigns.

Special Dispatch to The Post.

Cumberland, Md., June 7.—The Rev. W. B. Dechant, pastor of the Hyndman-Wellersburg Charge of the Reformed Church for several years, has resigned. He left yesterday with his family for California to report for duty as a chaplain for a CCC camp.

M. E. Conclave Forces Clergy To Quit at 70

Large Majority Recorded for Retirement Rule in Conference Here.

All Methodist Episcopal clergymen in the Baltimore Conference who pass their seventieth birthday in the coming year will be compelled to resign from the ministry as the result of a resolution adopted yesterday morning in the ministers' executive session at the 151st annual meeting of the conference now in progress at Foundry Methodist Church.

Heretofore the clergymen, while eligible for retirement pension at the age of 65, could continue active work in the pulpit as long as they wished.

The resolution, which was adopted yesterday by a large majority vote after considerable debate, calls for all ministers to retire at the annual conference nearest their seventieth birthday. Several resignations will be forthcoming at the conference next year.

Pensions Rule Continued.

Pensions will continue to start at the age of 65 for those who wish to leave the ministry at that time.

While the ministers were holding their executive session the laymen of the Baltimore Conference opened their two-day meeting with 158 members in attendance. A session of the two groups was held in the afternoon and evening.

The lay conference reelected D. Stewart Patterson, member of the Brightwood Park Methodist Church, to the presidency and made him lay delegate to the general conference of Methodist Episcopal Churches next May in Columbus, Ohio.

Other officers elected by the lay conference were J. Harry Grace, of Baltimore, vice president; and Robert Young, of Oldtown, Md., treasurer. Clark Hobbs, of Baltimore, was reelected secretary.

Laymen Propose Changes.

The laymen voted to ask the next general conference to allow them more extensive participation in the annual conferences and to change the tenure of local lay delegates from one year to four years.

"The longer term will make for more aggressive leadership among the laymen," said Mr. Patterson in explaining the request for longer tenure.

In addition to Mr. Patterson three lay delegates as well as one ministerial delegate to the next general conference were elected yesterday. The lay delegates are Miss Lulu Hooper and George W. Crabbe, of Baltimore, and E. T. Dixon, of Cumberland, Md.

Both groups are privileged to send four representatives to the general conference. The ministers elected as their fourth delegate Dr. Frank Steelman, superintendent of the Frederick, Md., district. The three elected yesterday were Dr. Benjamin W. Meeks, of Washington, superintendent of the Washington district; Dr. F. R. Bayley, of Baltimore, superintendent of the East Baltimore district, and Dr. Harry W. Burgan, pastor of the Hamline Methodist Church, Washington.

Westminster Next Year.

Westminster, Md., seat of Western Maryland College of the Methodist Church, was selected for the meeting of the Baltimore conference next year.

At the united session last night Bishop William Fraser McDowell, retired, spoke on "The Present Past of the Church." His address was preceded by five-minute talks on msisions, hospitals, homes, education, pensions and relief.

Bishop Edwin H. Hughes gave the devotional address at noon.

Conference boards are scheduled to make their annual reports today. One of the reports will deal with the church's stand on temperance, gambling and the movies.

Henry Douglas Unit Announces Officers

Special Dispatch to The Post.

Hagerstown, Md., June 7.—Mrs. Franklin P. Canby, Smithsburg, has been reelected president of Henry Kyd Douglas Chapter, United Daughters of the Confederacy.

Other officers named at the annual meeting, held at the home of Miss Rachel Shulenberger, were: First vice president, Mrs. Edward Webb; second vice president, Mrs. Leo Cohill; recording secretary, Mrs. Robert Stott; corresponding secretary, Mrs. James S. Webb; treasurer, Mrs. Edgar Keller; registrar, Mrs. Frank Shupp, and historian, Mrs. Almira Darby.

Graduation Exercises Held at Miller School

Special Dispatch to The Post.

Charlottesville, Va., June 7.—Final exercises for the Miller School, near Batesville, began this afternoon when the drum and bugle corps presented a series of maneuvers, after which class exercises were held on the lawn.

Graduation exercises were held at 8 p. m. in the chapel. The invocation was by the Rev. Walter S. Thomas, chaplain of Staunton Military Academy. Judge Lemuel F. Smith, of the circuit court, delivered diplomas to William Deane, Wilbur Thomasson, Cody McLane, Ashby Barksdale, William Mace, Marcus Coleman, James Robertson, Everett Price and James Pitts.

Waynesboro Lions Elect.

Special Dispatch to The Post.

Waynesboro, Pa., June 7.—Elmer E. Smith has been elected president of the Waynesboro Lions Club. He succeeds L. E. Beck. Other officers elected were: First vice president, Dr. J. C. Lohman; second vice president, M. O. Robinson; third vice president, B. L. Zentmyer; lion tamer, John B. Stoner; tail twister, Clyde Funk; directors for two years, L. E. Beck and G. Y. Lickle.

Recreation Unit Renews Quest For a Director

Cincinnatian's Rejection of Offer Disappoints Committee Here.

Chagrined at the refusal of Tam Deering, public recreation supervisor of Cincinnati, to accept a similar position here, the District Recreation Committee met yesterday to review the list of applicants.

Deering, whom the committee selected after months of study, during which scores of names were considered, was prevailed upon to remain in Cincinnati by a salary increase and arguments of public officials and civic leaders. Here the newly created post of recreation coordinator will pay $5,500 to $6,000 per year, said Thomas S. Settle, secretary of the committee, which is below the figure Deering now receives.

Meeting in the office of Commissioner Gorge E. Allen, the District government's representative, the committee went over old applications and several new ones but failed to reach a decision. It was agreed to meet again next week, though no date was set.

Frederic A. Delano, nonvoting member, expressed disappointment that the Cincinnatian declined the offer, paying high tribute to his ability and accomplishments. The former interviewed Deering recently in the Ohio city.

Negotiations will be resumed immediately, said Settle, so that it is possible that a selection will be decided upon or announced at the next meeting. Other members of the committee are Henry I. Quinn, representing the Board of Education, and C. Marshall Finnan, superintendent of National Capital Parks.

"Tastes Better than Pre-war"

SAYS ARTHUR A. BAKER, ESQ.
NOTED SPORTSMAN

● Ever hear an old timer say regretfully: "They can't make whiskey like 'Pre-War'"? If you have, this story will interest you.

We asked Mr. Baker to compare the "Pre-War" Hunter with the Hunter Baltimore Blended Rye Whiskey on sale today. He tasted them both...and he picked the present Hunter Rye! "It tastes better than the 'Pre-War'!", he said.

Try Hunter Rye. It's made from fine Maryland Rye whiskies which give it a full-bodied taste and rich aroma you are sure to like.

Ask for Hunter Baltimore Rye in cocktails and highballs. Taste it yourself. See how smooth and delicious it is.

HUNTER BALTIMORE RYE DISTILLERY, INC.
New York Office: 44 Wall Street

"FIRST OVER THE BARS"

ASK THE BARTENDER FOR HUNTER BALTIMORE RYE

HUNTER
TRADE MARK
BALTIMORE RYE
WHISKEY A BLEND

1860 1935
LANSBURGH'S
7TH · 8TH · E · E STS · NA · 9800

2 Great Summer SUITS $15.75

(1.) Lansbrook Tropical:

A woolen fabric, designed to cheat the weather and keep you looking your best! Tailored the Lansbrook way—man, what a sweet looking suit this is!

(2.) The New Palm Beach:

Popular old-timer takes a couple of new turns! See this cooler, better hanging Palm Beach, and realize why they rave about it. Either of these handsome heat-breakers is only $15.75!

LANSBURGH'S—STREET FLOOR—MEN'S CLOTHING

Genuine Panama Hats...$4.85
STREET FLOOR—MEN'S HAT SHOP

Tired of Stiff Shoes? Try White Lansbrogues

$5.00

Slip your barking dogs into a pair of these flexible nu-buck Lansbrogues. How's it? Mm-mm, comfortable as house slippers! Sketched is our full wing tip, one of the pet models now. See it today!

LANSBURGH'S—STREET FLOOR—MEN'S SHOES

U. S. Social Aim Given to Press By Roosevelt

Brief Definition Made on Spur of Moment in Response to Query.

On the spur of the moment, President Roosevelt, at his semiweekly press conference yesterday, gave a brief definition of the "social objective" of the New Deal. He did so well he agreed to lift the usual rule against quoting the President.

Mr. Roosevelt made the statement in reply to a question asked by Robert Cromie, editor of the Vancouver Sun, a pleasant, energetic Canadian journalist who is a visitor in the Capital and who attended the press conference. Mr. Cromie later said he had seen nothing recently in print regarding the Administration's social objective and thought it was a good time to have it restated.

The Canadian editor is a frequent visitor to Washington, where with a notebook always close at hand he makes a whirlwind survey of how the New Deal is progressing through interviewing various officials. On a previous occasion he has talked with the President.

"What would you say was the social objective of the Administration?" Mr. Cromie suddenly posed at the President's conference, creating an immediate silence.

The President jestingly inquired how that would help the Canadian elections and then added "that is a difficult subject to discuss, offhand." He said it would take an hour or two hours at the least to discuss it. For a moment he pondered the question and then continued:

"The social objective, I should say, remains just what it was, which is to do what any honest government of any country would do—to try to increase the security and the happiness of a larger number of people in all occupations of life and in all parts of the country; to give them more of the good things of life; to give them a greater distribution, not only of wealth in the narrow terms but of wealth in the wider terms; to give them places to go in the summer time—recreation; to give them assurance that they are not going to starve in their old age; to give honest business a chance to go ahead and make a reasonable profit, and to give everyone a chance to earn a living.

"It is a little difficult to define it, and I suppose this is a very offhand definition, but unless you go into a long discussion, it is hard to make it more definite. And I think, however, that we are getting somewhere toward our objective."

In response to requests by other newspapermen, the President agreed to permit the above statement to be directly quoted. At the same time, however, he again emphasized that the statement was given extemporaneously, was necessarily brief, and if amplified would require a detailed analysis of policies, aims and objectives of the Administration.

President Asks Congress Delay Carrier Unity

Continued from Page 1.

pipeline carriers the cheapest. Rail transportation for freight was rated in between these.

Rate Uniformity Advised.

The transportation coordinator recommended:

Concentration of all freight rate making and tariff publishing under a single agency which in time should evolve a uniform system of freight rates throughout the country.

Development of a scientific rate technique based on modern cost accounting methods instead of "the present arbitrary and confused processes."

Development of light-powered short train units.

Reduction of routes and restrictions of such routes to competitive carrier channels.

On Capitol Hill Chairman Sam Rayburn of the House Interstate Commerce Committee introduced a resolution providing for an investigation of the feasibility of drafting another railroad pension measure which would be valid in the face of the Supreme Court's recent decision.

The Rayburn resolution called for a commission of three Senators to be chosen by the Vice President, three House members to be selected by the Speaker and three persons to be appointed by the President.

This commission would be directed to report to Congress by March 1 after thoroughly investigating all pertinent facts for the purpose of determining whther a sound retirement and annuity system can be enacted for all railroads.

Counters Cummings Advice.

Mr. Rayburn proposed his resolution after Attorney General Homer S. Cummings advised against an attempt to draft another railroad retirement act at this session of Congress on the ground that the Supreme Court decision was of such "sweeping character" that it required detailed study.

Representative Robert Crosser (Democrat), of Ohio, co-author of the act, declared unconstitutional by the Supreme Court, however took the view that Congress should not spend its time investigating, but should pass another pension bill. He has a measure pending before the Rayburn committee which he holds meets all of the court's objections.

Wall Street Likes Views of President

By the United Press.

New York, June 7.—Wall Street tonight viewed President Roosevelt's transportation message with mild favor as a bit of aid for the railroad stocks, although its attitude was not shared by other groups, even the railroads themselves.

The railroad heads object to extension of the emergency railroad transportation act of 1933 as recommended by the President. The roads have their own fact-finding organization—the Association of American Railroads—which they consider able to cope with problems now assumed by the railroad coordinator.

The railroads, however, are in favor of the other points brought out in the message, namely, modification of the law for railroad reorganizations, regulation of air, highway and waterway traffic.

Little opposition was noted to regulation of buses as set forth in the bill which the President urged be passed. On the subject of truck regulation, however, there is considerable opposition, especially from farmers' organizations.

Among others opposed to that phase is the American Newspaper Publishers Association. Arguments advanced against regulation of trucks, as set forth in the pending bill, include the fact that a majority of the business is intrastate; second, that such legislation might bring freight rates on railroads and buses into line at a high level; and, third, that most of the trucks are operated by private concerns and are not common carriers.

Schumann-Heink Kin to Marry.

Hollywood, June 7 (AP).—Ernestine Schumann-Heink, granddaughter of Mme. Ernestine Schumann-Heink famous contralto, will marry Henry Peterson Rumble, of Philadelphia, June 15, in San Diego. Mme. Schumann-Heink, in announcing the coming wedding, identified Rumble as a former ensign in the United States Navy.

Pulaski Bill Signed.

By the Associated Press.

President Roosevelt yesterday signed a bill authorizing him to proclaim next October 11 as memorial day for Gen. Casimir Pulaski, Polish hero of the American Revolution.

Brothers Victims in Plane Crash

Associated Press Photo.

The bodies of John Lowman (left), pilot; his brother, Byron (right), and their mother, Mrs. H. A. Lowman, were found in the wreckage of their plane which crashed near Monticello, Fla.

Message on Transportation

The text of President Roosevelt's transportation message to Congress yesterday follows:

To the Congress of the United States:

It is high time to deal with the Nation's transportation as a single, unified problem.

For many years in the past transportation meant mainly railroads. But the rise of new forms of transportations, great expenditures of Government funds for the development of waterways and for the building of great highways and the development of invention within the railroad system itself, have enlarged the problem far beyond that conception which dominated most of our past legislation on the subject.

In some instances the Government has helped a little. In others it retarded. In still others it has given special assistance from time to time in many instances without rhyme or reason—in all instances without considering each aspect of the problem in the light of all the others.

Public's Side Neglected.

It is small wonder that in a transportation picture so confused, the public has been inadequately served.

I have from time to time, in this session, addressed the Congress as to the necessity of various forms of Government aid and regulation of transportation. I now wish to draw together and supplement these various suggestions for the consideration of the Congress in this session.

In the railroad field there has been a growing recognition of the necessity for reorganization and coordination. To that end there was created the office of Federal Coordinator of Transportation. The coordinator has considered various ways of effecting economies through the physical coordination of railway facilities and services, and, in addition, has studied and made suggestions for legislative measures covering both the railroads and other forms of transportation.

Another type of reorganization necessary for the sound and healthy recovery of our railroad system is financial. Many of our railroads are in a sound financial condition. Others are in need or reorganization.

Shortcomings in Law.

To enable necessary financial reorganizations to be effected inexpensively and promptly the Congress passed, two years ago, certain amendments to the Federal bankruptcy act. Shortcomings in this legislation have appeared which have prevented an efficient and extensive use of it.

In order to correct these shortcomings the coordinator has recommended certain amendments which are now before the Congress for action. Various differences of opinion as to these amendments are rapidly being adjusted and it is my hope that this legislation may be promptly enacted.

I have already recommended to the Congress my views with regard to the relations that should exist between the Federal Government and air carriers. Legislation has been introduced for the purpose of carrying out these recommendations.

I am in general accord with the substance of this legislation although I still maintain, as I indicated in my message on that subject, that a separate commission need not be established to effectuate the purposes of such legislation.

Air transportation should be brought into a proper relation to other forms of transportation by subjecting it to regulation by the same agency.

Recommends Motor Bill.

A bill for the regulation of highway motor carriers has passed the Senate and is now before the House of Representatives. The practical unanimity with which the Senate passed this bill convinces me of the extent to which all of the difficult adjustments among the interests concerned were made and I recommend its early passage by the House.

Another bill for the regulation of intercoastal and coastwise trade and of some of the inland waterway carriers prepared by the co-ordinator has been introduced and is before the Congress for action. I recommend that this bill be considered by the appropriate committees and pressed to early passage.

Reorganization Recommended.

I can see no reason why the responsibility for the regulation of intercoastal, coastwise and inland waterways should not be vested in the Interstate Commerce Commission, with proper provision for the departmentalizing of the work of the commission.

It is my hope that the Interstate Commerce Commission may, with the addition of the new duties that I have indicated, utilmately become a Federal Transportation Commission with comprehensive powers.

It had been my intention to recommend this strongly to this session of the Congress, but the time remaining seems to preclude the discussions necessary for such changes. Such a reorganization should not be delayed, however, beyond the second session of the Seventy-fourth Congress.

The efforts toward the co-ordination of the railroads and the general improvement of transportation conditions which were begun by the emergency railroad transportation act of 1933, should proceed, and I recommend that the act and the office of co-ordinator be extended for at least another year.

FRANKLIN D. ROOSEVELT.
The White House, June 7, 1935.

Virginia Launches Promotion Bureau

Development Group Opens Tourst Office Here.

By the Associated Press.

The Virginia Conservation and Development Commission today opened a tourist bureau in the National Capital.

The bureau, located in the lobby of the American Automobile Association, was opened here in the presence of Conservation Commissioner Wilbur C. Hall and J. A. Brown, Automobile Association business manager.

"We expect this bureau to increase Virginia's trade from a business of $75,000,000 annually to more than $100,000,000," Chairman Hall said.

Personnel for the bureau will be named probably late tomorrow, the State commissioner said. Meanwhile, the association is lending the State services of some of its employes.

Soviet Bluebeard Dies; Slayer of 20 Women

Kharkov, U. S. S. R., June 7 (AP).—A year of terror for the young women of Kharkov, during which 20 were murdered by a mysterious man, ended today with the execution of the confessed bluebeard, Ivan Stepanovich Maleshoff.

The man had been apprehended while calmly wiping the bloodstains of his latest victims from his clothing in a Kharkov hotel. He freely admitted the crimes.

Malesho, a graduate engineer, contended the murders were the result of a queer mental twist, but the court held this did not qualify him for insanity, which would have saved him from the death penalty.

New NRA Plan Voted in House; Richberg Quits

Extension Through April Approved in Ballot, 264 to 121.

Continued from Page 1.

under voluntary "agreements" authorized in the original recovery law, but no antitrust laws may be suspended under such compacts.

But Democratic members of the Ways and Means Committee, explaining their resolution to the House, insisted that antitrust laws may be suspended under voluntary trade agreements, so long as no monopolistic practice is authorized. Richberg took a similar position at an afternoon press conference.

No Compulsion.

"The only thing left in this act," said Representative Samuel B. Hill, of Washington, a ranking member of the committee, "will be Section 4(a) as to agreements and they are voluntary agreements.

"There is no compulsion left in the act or in the statute for their enforcement. Their enforcement will depend entirely upon the contractual agreements between the people who agree."

But, Hill insisted, and members of his committee agreed with him, when these "agreements" are approved by the President, they suspend so much of the anti-trust laws as are not in contradiction of other anti-monopoly provisions of the bill.

Protesting against the continuation of even that lingering remnant of a once potent NRA, Representative Maury Maverick (Democrat), Texas, moved that all authority to suspend anti-trust laws be stricken from the bill. His amendment was defeated 153 to 124, on a division count.

Test of Strength.

Similarly, Representative Thomas A. Jenkins (Republican), Ohio, moved to ban voluntary agreements from the bill along with codes. His amendment was crushed 177 to 72.

The major test of strength came on the minority motion to recommit the bill, offered by Representative Allen T. Treadway, of Massachusetts, ranking minority member of the committee. Treadway asked that the President's power to approve voluntary agreements be transferred to the Federal Trade Commission. Agreements, he provided, must include provisions against unfair methods of competition and monopolies and against child labor, and stipulate maximum hours, minimum wages, and the right to collective bargaining.

But the Treadway motion to recommit went the route of all other minority amendments. On a roll call vote, it was defeated 288 to 107, with the division again strictly on party lines.

Some Democrats in the Senate, however, notably Senator Bennett Champ Clark, of Missouri, favor giving the Federal Trade Commission authority paralleling that in the Treadway motion, and more is expected to be heard from the proposal.

Furthermore, most of the Senate NRA antagonists are outspokenly opposed to any suspension of the anti-trust laws, even that left open by the House in the so-called voluntary agreements. Clark, in the framework of whose NRA resolution the House extension was written, forecast last night that no such suspension would ever pass the Senate.

Resignation of Richberg did not come as a surprise. The man who succeeded Gen. Hugh Johnson as NRA chieftain had suggested on several occasions, before and since the Supreme Court's decision, that he would leave the Blue Eagle in other hands "when the present act expires."

While the President has espoused a continuing NRA organization for statistical and other purposes, he gave no cue yesterday to the nature or executive personnel of the agency he plans to extend.

Richberg's letter of resignation to the President, under date of June 5, read:

President's Letter.

"In line with several conversations which we have had upon the subject in recent months, I am herewith tendering my resignation as chairman of the National Industrial Recovery Board (and as general counsel, NRA) to take effect upon the expiration of the present national recovery act on June 16, 1935.

"I appreciate deeply the opportunities to serve in your Administration and the evidences of confidence which you have generously given me.

"May I take the liberty of adding to an expression of faith in the extraordinary value of your public service a reference to the affectionate regard which you inspire in those who have the privilege of working with you? I shall have a continuing regret in the loss of that association."

The President's letter of acceptance bore yesterday's date.

"My dear Donald," it read.

"I scarcely need to tell you of my great regret, both personal and official, that I must at last, with great reluctance, accept your resignation.

"You have given unselfishly of your time and energy during this critical period in our history and, because I know of the personal considerations which make it necessary for you to return to private life, I can no longer ask you to stay in Washington.

Varied Reaction.

"You carry with you my affectionate regard and, as I have told you, I know that I can count on your service and help in the future.

"I hope that the Senate resolution in amended form will have passed before June 16. I shall want to talk to you in regard to the administrative set-up after that date and I hope that you will be willing to stay in Washington for a short period after June 16, in order to transfer, as effectively as possible, your duties as chairman to the succeeding administration."

The Capitol received news of Richberg's departure with mingled feelings. Most Blue Eagle opponents have criticized his activity in behalf of NRA extension, particularly in intrastate fields, and the Supreme Court's recent invalidation of the law brought a deluge of critical shafts from Republicans. Congressional leaders, however, expressed keen regret yesterday when they heard of his resignation.

An expression by Chairman Robert L. Doughton, of the House Ways and Means Committee, was typical.

"He is intelligent, courageous and the fairest-minded man I have dealt with in Washington."

Labor has been bitter toward Richberg, a former labor lawyer and chief legal adviser to the railroad brotherhoods, ever since extension of the automobile code under terms labor leaders insisted "betrayed" them.

On the floor of the House yesterday Chairman William P. Connery, of the House Labor Committee, hurled the charge:

"Richberg duoble-crossed labor."

Richberg rode to New Deal eminence as the star of Gen. Johnson declined, and reached heights of authority that led to the about-town title, "Assistant President."

Anti-Trust Disagreement.

NRA counsel under Johnson, he became chairman of the President's National Emergency Council and succeeded S. Clay Williams when the latter resigned as chairman of the NIRB. Later he relinquished his emergency council post to Frank Walker. Confident the Supreme Court would uphold NRA, he became a special Assistant Attorney General long enough to argue the Schechter case before the court.

Since the court's adverse decision it has been only a matter of time until he would follow the trail of Raymond Moley and Hugh Johnson back into private life.

Disagreement over application of anti-trust laws under voluntary trade agreements permitted in the Administration NRA resolution centered about the following recovery act clause:

"Section 5. While this title is in effect * * * and for 60 days thereafter, any code, agreement, or license approved, prescribed, or issued and in effect under this title, and any action complying with the provisions thereof taken during such period, shall be exempt from the provisions of the anti-trust laws of the United States."

Richberg, and Democratic members of the House, yesterday insisted that this provision will continue in force so far as voluntary agreements are concerned.

Roosevelt's View.

Reporters, however, understood President Roosevelt yesterday to take a contrary view. The President said he did not want to be interpreted as not favoring voluntary agreements, so long as they did not run counter to statute law. He said a great many things can be done voluntarily if they do not violate the anti-trust laws. On the other hand, he insisted he could not waive the law by approval of agreements which violate the anti-trust statutes.

Insistence of congressional Democrat leaders that voluntary agreements still authorized involve a measure of anti-trust law suspension brought a tattoo of protests from the Republican side of the aisle.

"Is there anyone here who believes the Supreme Court would have upheld a law saying, 'The President is hereby vested with discretionary authority to exempt any corporation or group of corporations from operation of the anti-trust laws'?" asked Representative John B. Hollister (Republican), of Ohio.

Others charged Ways and Means committeemen with failure to present an exact picture of what the continuing NRA organization will look like.

"In order to know what the law is," said Representative Earl C. Michener (Republican), of Michigan, "it is necessary to take the Supreme Court decision and superimpose it on the statute as originally drawn, and then, if you are a good lawyer and make no mistakes, you will know what is in and what is out."

Sees "Sinister" Motives.

Representative Jenkins was angrily challenged by Doughton when he charged there were "sinister" motives underlying the bill. The Ohioan absolved the House committee of the charge, but flung it again at the White House and Richberg.

In the heat of bitter debate, while Representative John W. McCormack (Democrat), Massachusetts, was heatedly discussing anti-NRA statistics presented by his Republican colleagues, the fantastic figure of a man carrying a white handkerchief tied to a stick burst past doorkeepers and paraded down the center aisle of the House.

Shouts of "White flag!" went up on the Republican side, amid general laughter. The man, who was led off the floor by a House attendant, later gave his name as H. G. Franklin, of Sugar Run, Pa.

Among the amendments quickly voted down in the rush toward passage of the resolution was a proposal by Representative Robert Ramspeck (Democrat), Georgia, to give NRA employes all of their accrued leave with pay prior to severance from the organization.

Although this was defeated, 118 to 102, it was said the House action does not preclude NRA officials from giving workers earned leave with pay, particularly if the Comptroller General so rules.

Salary Curb Defeated.

Another amendment, by Representative Walter G. Andrews (Republican), New York, to limit NRA official salaries to a $8,000 maximum was defeated, 192 to 71.

Besides extending what's left of the NRA organization to April 1, 1936, the resolution subsequently adopted by the House specifically repealed recovery act provisions "delegating power to the President to approve or prescribe codes of fair competition and providing for the enforcement of such codes."

The NRA resolution carried no provision for extending the life of the Federal Alcohol Control Administration, established under NRA sanction. The plan is to rush through a separate measure, if possible, before NRA expires June 16.

A draft of the FACA bill reputedly approved by the President was in the hands of Chairman Doughton of the Ways and Means Committee yesterday. But Doughton said he has ordered no hearings and does not intend to until he has thoroughly studied the measure. He said the committee will work out its own bill.

While the House debate raged, Senator James Hamilton Lewis, of Illinois, Democratic whip, rose in the Senate to defend the President's conduct in the face of the Supreme Court's code invalidation. Lewis insisted the President could have continued the codes, although the court had prevented enforcement by fine and imprisonment.

Rare Paget's Disease Grips Richmond Man

By the Associated Press.

Richmond, Va., June 7.—Paget's disease, that strange and almost certainly fatal malady that contracts the limbs and expands the head, has in its grip 62-year-old William L. Baltz, of Richmond.

Baltz, who is a patient at Memorial Hospital, told his physicians he had had symptoms of the disease for about 15 years.

Large bones in the body shrink, physicians said, and the bones of the head expand.

Labor Appeals To the People For a New NRA

Green Gives His Remedies While Hillman Forms Big Defense Fund.

Continued from Page 1.

employed, but most of those who oppose the national recovery act and who rejoice over the Supreme Court's decision are unrelenting in their opposition to the enactment of the bill into law."

Flatly Against President.

Flatly rejecting President Roosevelt's plan for a skeleton NRA, Green advocated the licensing of businesses in interstate commerce through a Federal incorporation law, and the adoption of a constitutional amendment giving the Federal Government power to enact and enforce industrial and social legislation.

Green declared that the majority of employers wish to maintain decent standards, but declared that since a minority of employers "are enemies of a decent social order, it is necessary that they be compelled by law to conform to sound business principles, pay decent wages and maintain reasonable hours of employment. They will not do this willingly. They know only force and compulsion."

Green appealed to all of the friends of NRA to get behind the labor movement for a new law, a bill for which, he said, will soon be introduced.

The federation president rejected the idea of voluntary codes or of State agreements as unworkable and contended that the only solution lay in enactment by Congress of new legislation.

Besides NRA and 30-hour legislation, Green pled for enactment of the Wagner disputes bill, of social security legislation, and of the Guffey coal bill.

Textile Men Object.

Meanwhile, the Cotton Textile Institute, Inc., took exception to a statement of the American Federation of Labor that hours had been lengthened and wages reduced in in the textile industry.

Goldthwaite H. Dorr, president of the institute, said that if the federation meant to include cotton textile manufacturers, "we must emphatically take issue with the statement."

He said that, with a few unimportant exceptions, the 1,500 mills in the cotton textile industry have adhered to code provisions since the Supreme Court ruling.

While the federation was fighting for new legislation, the United Mine Workers of America continued to prepare for the greatest show of strength in years with a strike of 450,000 workers called for a week from next Monday.

Ships Stand by Cordova As She Anchors Safely

Victoria, British Columbia, June 7 (AP).—The Alaska Steamship Co. freighter Cordova, which sent a distress signal early today as she steamed through Seymour Narrows, south of here, anchored safely tonight in Duncan Bay.

Advices were received here that several craft were standing by the Cordova, believed to have struck a reef in the Narrows. She was taking water after her tail shaft was broken.

The stricken vessel was picked up by the tug Island Comet and towed to safe anchorage. She will proceed to Seattle for repairs, and her 96 passengers probably will be transferred to another ship.

High Soviet Official Is Expelled by Party

Moscow, June 7 (U.P.).—An official announcement tonight revealed the expulsion of Avel Safronovitch Yenukidze, former secretary of the U. S. S. R. Parliament, from the central committee of the Communist Party and the Communist Party itself, on the grounds of "political and moral corruption." The drastic action was taken by a plenary session of the central committee of the party.

Yenukidze more recently has been president of the central executive committee (Parliament) of the Transcaucasian Republic.

OVERLAND STRAIGHT WHISKEY

Aged in the Wood 18 Months

$1.29 Pt.

$2.40 Qt.

Officer, Wife Escape Drowning in Accident

Lieut. Frank A. Petitt and Mrs. Petitt, of 2715 Thirty-second street southeast, narrowly escaped drowning early yesterday when their automobile was sidewiped at Hunting Creek, near Alexandria, throwing Lieut. Petitt's car off the road and into about 5 feet of water. Both were able to extricate themselves and escaped injury.

The car alleged to have collided with that of Lieut. Petitt was driven by Norman T. McKelvey, 24, of Fort Belvoir, Va. McKelvey was arraigned in Alexandria police court yesterday and charged by Sergt. Lawrence Padgett and Policemen Dodd and Miller with reckless driving and driving without a permit. He was fined $27.25, including costs.

Leland Women Propose a Vote On Future War

Democratci Club Sends Letter to Rep. Lewis and to Tydings.

The Woman's Democratic Club of Leland Thursday night voted to send letters urging Representative David J. Lewis and Senator Millard E. Tydings to sponsor congressional action which would make United States entrance into a future war impossible without popular consent.

The motion to send these letters, which was made by Miss Pauline Hutchinson, was adopted by unanimous vote of the club. Under the proposed plan, a popular referendum would be the determining factor in declaration of war, regardless of the opinions of the President or of Congress.

The club hopes that other civic organizations will fall behind the plan and thus force it to the attention of Congress, according to Mrs. John H. Werner, retiring president of the club.

Meantime, the Democratic club will continue its study of county government, with Mrs. John A. Overholt scheduled to give the next talk, "County Health Departments," which will be at the August meeting, under a newly-adopted plan of bi-monthly instead of quarterly meetings.

Benjamin Thorn, assistant director of the finance division of PWA, gave an illustrated lecture on the progress of public works projects in Maryland, with special emphasis on future projects. His talk was followed by an open forum.

New officers elected for next year are Miss Olivia Knight, president; Mrs. John H. Werner, honorary vice president; Mrs. C. T. Johnson, vice president; Mrs. Herbert Ehrman, corresponding secretary; Mrs. J. R. Greist, recording secretary; Mrs. P. J. Fischer, treasurer, and Mrs. W. E. Knapp, executive commitee member at large.

Alumni Discuss U. of V. Centenary

Association Preparing for Event in 1938.

By the Associated Press.

University, Va., June 7.—Alumni, registering today at the start of the commencement exercises, discussed plans for the 1938 celebration of the 100th anniversary of the founding of the University of Virginia Society of the Alumni.

They will discuss it fully at the business meeting of the alumni association Monday.

The formal commencement exercises will start Sunday with the baccalaureate sermon by Dr. E. M. Poteat, of Mercer University. The Phi Beta Kappa address will be made Monday night by Dr. D. R. Stuart, of Princeton. Dr. David Lyman, of Wallingford, Conn., will deliver the commencement address Tuesday.

State Bankers Asked to Help Retrieve Bonds

Aid of West Virginia Group Sought for Holders of Foreign Securities.

By the Associated Press.

White Sulphur Springs, W. Va., June 7.—Help for a corporation trying to "bail out the suckers" who bought foreign bonds after the World War was asked of the West Virginia Bankers Association today.

"The sucker in this case is the national wealth of the United States," the financiers in their annual convention were told by Francis White, of New York, vice president and secretary of the Foreign Bondholders Protective Council, Inc.

"In the little more than a decade between the termination of the World War and the commencement of major defaults on the dollar bonds of foreign governments issued in the United States, about $10,500,000,000 of the national wealth of the United States went abroad from this country in the form of the dollar bonds of foreign governments," said White, former United States Minister to Czechoslovakia.

The bonds were floated, he said, without American investors having any organization to advise them as to the wisdom of putting their money into them.

"At the present time about $6,000,000,000 of these loans are still outstanding, and nearly $2,000,000,000 thereof are in default. At the present time there are approximately $200,000,000 of interest and sinking fund past due and unpaid."

"In at least 95 per cent of West Virginia business is good," declared another speaker, J. A. Sydenstricker, of Marlinton, president of the State Bankers Association, in his annual address.

Fall at Home Fatal For Mrs. McGahey

Wife of Alexandria Man Dies in Georgetown.

Mrs. Mary M. McGahey, of 406 Russell road, Alexandria, wife of Robert E. McGahey, master mechanic of the Potomac yards, died Thursday in Georgetown Hospital, following injuries sustained two weeks ago in a fall at her home. She was a native of Knoxville, Tenn.

Besides her husband she is survived by four brothers and one sister: J. P. Kennedy, of Washington; John and William Kennedy, of Knoxville, Tenn., and the Rev. Charles M. Kennedy, of Grand Rapids, Mich., and Mrs. Thomas J. McGuire, of Knoxville.

Funeral services will be held at 3:30 p. m. today at her late residence, and the body will be taken to Knoxville, where services will be conducted Monday morning in the Immaculate Conception Church. Burial will be in Knoxville.

Truck Upset Injures Man.

Anderson Trotter, 24, of Pomfret, Md., suffered undetermined injuries last night when he was pinned in the cab of a truck after it overturned near Indianhead, Md. He was brought to Providence Hospital here in a naval ambulance.

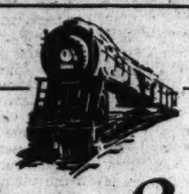

The Robert E. Lee
TO
THE CAROLINAS
ATLANTA-BIRMINGHAM
MEMPHIS-SOUTHWEST

Connections for Montgomery, Mobile, New Orleans, the entire Southwest. Lv. Washington 10:10 p. m.

ALL TRAINS
Completely AIR CONDITIONED
Coaches, dining, lounge, sleeping cars—all air-conditioned
COOL—CLEAN—QUIET

In all Seaboard trains you find everything to make your trip a pleasure. The complete comfort of air-conditioning, fast convenient schedule, fine equipment, courteous personnel, famous Seaboard dining car service.

The Cotton States Special
Daily to the Carolinas, Athens, Atlanta, Birmingham. Connections for Columbus, Ga., New Orleans, Memphis, the Southwest. Lv. Washington 2:00 p. m.

The Southern States Special
Daily to the Carolinas, Savannah, all Florida. Lv. Washington 2:00 p. m.

The New York-Florida Limited
Daily to the Carolinas, Savannah, all Florida. Lv. Washington 3:00 a. m. (sleeping cars open 10:00 p. m.

Low 15 Day and 6 Month Limit Round-trip Tickets

EDWARD PLACK, A. G. P. A.
714-14th St., N.W., Wash., D.C. National 0637-38

SEABOARD
AIR LINE RAILWAY
The Only Completely Air-Conditioned Trains to the South

Executive Body Acts to Dissolve Choral Society

Interest of Members and Public Held Not Sufficient.

Dissolution of the Washington Choral Society was voted at a meeting of the executive board last Thursday evening, it having been decided that the interest shown by the public and by the members was not sufficient to justify continuance of the organization at a loss. The officers at the meeting were Myron W. Whitney, president; Clarence Aspinwall, Clarence Phelps Dodge, Mrs. Joseph M. Stoddard and Grace Dunham Guest, vice presidents, and Mrs. Gertrude Lyons, secretary and assistant treasurer.

The society was the outgrowth of a chorus organized late in 1926 by the District of Columbia Federation of Music Clubs under the presidency of Esther Linkins. William Braithwaite was named chairman, and the first concert was given May 18, 1927, with Dr. John Finley Williamson as guest conductor. Daniel Protheroe conducted the next concert, given May 8, 1928, under the auspices of the Washington Church Council, and in May of the following year Frederick Alexander was guest conductor of a massed choral concert.

Formal organization under the name of the Washington Choral Festival Association was effected in 1929, with H. Barrett Learned as president, Mrs. Joseph M. Stoddard and Grace Dunham Guest as vice presidents, and Mrs. Gertrude Lyons as secretary-assistant treasurer. Plans for a concert in Constitution Hall were abandoned because of insufficient preparation, and an hour of choral music was presented in the Church of the Epiphany on May 10, 1930. In May of the following year a similar program was given in the same church, with Louis A. Potter as conductor.

After the death of Mr. Learned, Myron W. Whitney was asked to accept the presidency, and the name of the organization was changed to the Washington Choral Society. In 1932 the society made three appearances with the National Symphony Orchestra—on March 6 and 17, and December 11.

On May 16, 1933, and May 17, 1934, Mr. Potter conducted concerts in which the chorus was assisted by a chamber orchestra from the National Symphony, and during Christmas week of both those years candlelight services were given in the Church of the Epiphany.

The chorus sang Christmas carols in the east room of the White House on Christmas Eve in 1933. On February 28, 1935, the society sang Deems Taylor's "The Chambered Nautilus," with the National Symphony, in an all-American program conducted by Dr. Hans Kindler. The last concert of the society was given on May 21 of this year in Roosevelt auditorium.

Title Co. in N. Y. Indicted in Fraud

6 Officers and 5 of Its Subsidiaries Involved.

By the Associated Press.

New York, June 7.—An indictment charging mail fraud and conspiracy was returned today by the Federal grand jury against the New York Title & Mortgage Co., six of its officers and five of its subsidiary corporations.

When the company was taken over by the superintendent of insurance in 1933, its outstanding obligations totaled more than $700,000,000, about $200,000,000 of which was in guaranteed mortgage certificates held by small investors.

Walter T. Brower, special assistant to the attorney general in charge of investigation of the company's affairs, said the case involves the largest amount of securities ever disposed of dircetly to the public.

The men named in the indictment are Harry A. Kahler, chairman of the board; George T. Mortimer, president of the company; H. Pushae Williams, general manager; Herbert F. Breitwieser, vice president in charge of the mortgage department; Cyril H. Burdett, senior vice president, and Joseph C. Shields, vice president in charge of sales.

Amelia Earhart Welcomed Home

Huge Throng Greet Flier at Atchison, Kans.

By the Associated Press.

Atchison, Kans., June 7.—Amelia Earhart came home today, and some said the folks yelled almost loud enough for Ed Howe to hear in Baltimore.

The ocean-flying blonde, who has vowed to macth every aviation record of man, drew crowds such as those which swarmed into town on holidays back in the years when Howe was editor of the Globe.

The mile-long parade in her honro stirred memroies of the old corn carnival processions, which were introduced by Howe, the "Sage of Potato Hill," now recuperating from an eye operation in the East.

Waving to the crowds pressing toward her, Miss Earhart rode in a flower-decked airplane float the city firemen built. Behind her rolled other floats, some representing six weeks of painstaking work.

Tonight, in Memorial Hall, she told the crowds of her flights.

Wearin Acts to Get Vote on TVA Act

By the Associated Press.

A petition to take away from the House Military Committee legislation to broaden opertaions of the Tennessee Valley Authority was filed yesterday by Representative Wearin (Democrat), of Iowa.

Two weeks ago the committee, after a bitter fight, voted, 13 to 12, to table the bill passed by the Senate.

Signatures of 217 House members would be required to return the bill from the committee.

Kansas Flood Leaves Mass of Mud

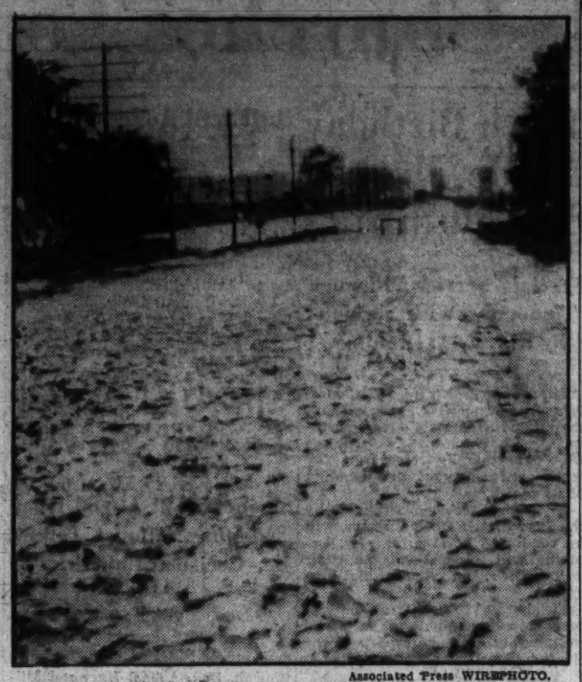

Associated Press WIREPHOTO.

This picture of a transcontinental highway near Manhattan, Kans., shows mud left after the pavement had been under 15 feet of water. State officials announced 25,000 men would be employed for a month repairing the highways after the overflows subside.

Floods' Damage Is $41,000,000; Rivers Falling

Four States Count Losses as Fear of New Dangers Fades.

By the Associated Press.

St. Louis, June 7.—Apparently at its peak within inches of the 1903 high-water record, the flooding Missouri River poured into the Mississippi here tonight while four States cast about the water-wrought havoc for an adequate damage estimate.

With the flood loss in Colorado, Nebraska, Kansas and Missouri unofficially estimated as high as $41,000,000, Government officials awaited more comprehensive checks before making public their figures. The report may be delayed for weeks.

Meantime the Missouri, which for days spread across a 5-mile basin along stretches of its valley, was falling in the western section of the State, and remained stationary at the outlet, where inundation was most severe. Roscoe Nunn, Government forecaster, said there was no danger of a major flood on the Mississippi.

The flood crest of the Kaw spilled itself into the Missouri at Kansas City today, but forecasters said any rise from that inflow would be dissipated before the water reached the fertile St. Louis-St. Charles Counties Valley, already submerged.

Unofficial damage estimates placed the loss in Misouri at $15,000,000, where floods coursed over 780 square miles of farm land; $13,000,000 in Nebraska, $10,000,000 in Colorado, and $5,000,0 in Kansas. The Red Cross said its refugee list, in excess of 4.00 families, probably was at its peak and turned to the serious business of feeding and housing the flood victims.

The crest of the Mississippi today wat at Alton, Ill., slightly north of St. Louis, where the river had backed up into a few houses. Here the big river stood 3 feet above designated flood stage, but there was no danger.

Repair crews began work on damaged highways, bridges and railroad lines ni Kansas and western Missouri today, but the region at the Missouri's mouth remained deserted as the flood, unhampered by levees, submerged rich fields where two weeks ago a bumper wheat and corn crop was in prospect.

The last of half a score of key levees that ran from the river's mouth upstream for 46 miles, was washed away today as the flood emerged victorious in a battle with volunteer dike guards that had been in progress four days. As the guards fled to safwety the muddy waters spilled over an additional 3,500 acres.

As the Red Cross headquarters here made arrangements to parcel out a $100,000 flood relief appropriation for the four water-soaked States, it cast up the the following figures: Loss 124 lives, injury of 72 persons, destruction of 536 homes, damage to 22,423 other homes, 4,293 families affected by the floods.

month-long job for 25,000 men and women was seen tonight in the task of "cleaning up Kansas" after the most disastrous flood in years.

As High waters receded, John G. Stutz, executive director of the State emergency work relief committee, said that number—half of the State's relief workers—would be needed for at least 30 days.

Damage estimates ranged from $5,000,000 downward to highways, crops and property generally.

SEC Hears Plans For Big Bond Sale

By the Associated Press.

Plans for a new $30,000,000 bond issue were put before the securities commission yesterday by the Pacific Gas & Electric Co., of San Francisco.

The company's first issue, about two months ago, was called by the commission a strong indication that private industry was moving to take advantage of the reservoir of funds looking for investment.

Following that issue there has been a steady stream of new securities, mostly for refunding purposes.

The new Pacific Gas issue would bear 4 per cent interest and is for refunding outstanding issues bearing a higher interset. The first issue, for $45,000,000 also bore 4 per cent.

House Probers Of Super Lobby Comb Records

Two Truckloads of Files of Chain-Store Group Are Seized.

By the Associated Press.

With two truckloads of records taken under subpena from one chain store association to start on, the House "super lobby" investigating committee yesterday waded into an inquiry that gave indication of ranging from charges of lobbying to cut-rate buying and selling.

After hearing officials of the newly formed American Retail Federation, Inc., which it started out to investigate, deny any intention of furthering chain interests against those of independent merchants, the committee recessed its hearirgs to work on files of the Food, Drug and Grocery Chain Stores of America, Inc. The stacks of files were seized in the organization's offices in the National Press Building by a member of the House sergeant at arms staff Wednesday, it was revealed yesterday.

Chairman Patman (Democrat), Texas, said he had had four committee investigators going through these files, but declined to disclose what had been found.

The decision to subpena the chain store association's records was made at the outset of this week's opening hearings after John A. Logan, executive secretary and manager of the Washington office, had insisted the committee's representative specify what files were wanted before he would hand them over.

Patman said yesterday that under the amended House resolution authorizing the committee to go into whatever practices of retailers and wholesalers it believed necessary.

"We have broader powers than even the Federal Trade Commission." Asked how far the committee would go, he said, "just as far as is necessary."

"We have ten days to go through all these records, Patman said, "and at the end of our search we hope to disclose to the American people that the American Retail Federation, which recently opened offices in Washington, with Col. C. O. Sherrill, a former White House aid, as managing director, intended to set up a super-lobby in Washington."

The offices in the Press Building from which the papers were seized is in close proximity to the offices set up by Col. Sherrill for the federation.

Patman also said he was drafting a bill to prohibit rebates from manufacturers to chainstore buyers that are not given also to independent and other buyers, on grounds that such practices are discriminatory.

Press Held Ally Of Honest Trade

Proprietary Group Head Addresses Parley.

Special Dispatch to The Post.

White Sulphur Springs, W. Va., June 7.—Speaking at the second business session of the Proprietary Association today in the auditorium of the Greenbrier, here, President Frank A. Blair, of New York, said: "Newspapers in America are the protective rampart against unsound clamoring of crackpot theorists and stand as a great ally of consumers and honest business."

The association is composed of manufacturers of more than 80 per cent of packaged drugs produced in America.

The convention adopted a resolution calling upon the industry to give full recognition to newspapers of the country for the outstanding service performed b ythem in giving editorial support to sound Federal food and drug legislation such as President Roosevelt has urged and for demanding that certain provisions of the proposed legislation be clarified before they were enacted.

KAPLOWITZ
THE COAT AND SUIT SPECIALTY SHOP
ON THIRTEENTH STREET
BETWEEN E AND F
DRESSES • SPORTSWEAR • GOWNS
For a generation
the best clothes exclusively

WOODWARD & LOTHROP
10TH 11TH F AND G STREETS
PHONE DISTRICT 5300

Tickets for Shrine Parade and Pageants on Sale Service Desk, First Floor.

—you could have no smarter shade between you and the Summer's sun

Linen Cartwheels

It can be worn in the city with your tailored things. It will smartly accompany a linen frock to a garden party in the country. Whether you choose it in white or navy, brown or black—you will have chosen the perfect hat. It comes from a collection of linen brims—$3.95 to $7.50.

The hat pictured $6.50

MILLINERY, THIRD FLOOR

LINEN FROCKS

with a certain chic by a certain chic young designer

Refreshingly new versions of this fashion for linen that goes everywhere, from the tennis court to the smartest dance at the club. In this group we have extremely interesting frocks to show you—new interesting combinations of colors—some lovely lilac ones—white, startling with lobster pink and black. The sketch is typical. $13.95.

MISSES' SIZES
14 to 20

$10.95
$13.95
$16.95

MISSES' DRESSES, THIRD FLOOR

It is the open season for

sandals

—the more open, the greater chic. And, when you have seen what smart things sandals do this season, it is quite safe to predict that you will love sandals better than ever—and wear them on every possible occasion. We sketch 7 typical ones.

Sketched, top to bottom.

LINEN SANDAL, again the smart vogue for linen—using two colors to extremely good advantage—blue with pink—yellow with brown.

$6.50

BALLY'S MATRON'S SANDAL, cut along very smart lines but considering comfortable walking and wearing. White baby calf.

$10.50

JEWELED EVENING SANDAL—a glamorous sandal if there ever was one. Wear it with emerald, sapphire, or ruby-colored stones.

$18.50

HOLLYWOOD SANDAL, popular favorite for active or spectator sports. Reversed calf in white, green, brown, red, blue.

$5

SPECTATOR SPORTS SANDAL, by Garside. An exclusive model in natural crash and brown calf with shawl tongue effect—covered leather heel.

$16.50

AFTERNOON SANDAL in exquisite white gazelle, very flattering with its high Continental heel and open T-strap.

$12.50

MEXICAN SANDAL—again the vogue for gay Mexican colors—seen in the lacings of this white calf sandal. Also in brown and white, blue and white and all white.

$4.50

WOMEN'S SHOES
THIRD FLOOR

Schedule of Services and Sermons in City Churches Tomorrow

Rev. Atkinson To Fill Pulpit Of His Father

Drew Student Will Be Ordained Sunday Afternoon.

Before being ordained at ceremonies tomorrow afternoon in Foundry Methodist Episcopal Church, the Rev. Lowell M. Atkinson will occupy his father's pulpit tomorrow morning in Dumbarton Avenue Methodist Episcopal Church.

The son of the Rev. and Mrs. Walter Franklin Atkinson, of Dumbarton Church, has been a student at Drew Theological Seminary at Madison, N. J., and will receive his degree there at commencement exercises Tuesday morning. While he has been attending classes, however, he has performed full-time duties as a pastor. For the last year he has been pastor of the Methodist Episcopal Church in Roselle, N. J., and will remain in that pastorate next year.

Tomorrow morning the Rev. Mr. Atkinson will preach to the Dumbarton congregation on "The Homeless Universe."

Mount Vernon Place M. E. Church South, Massachusetts avenue at Ninth street northwest. The Rev. W. Angie Smith, D. D., pastor. The eighth annual commencement exercises for the Columbia College of Christian Education will be conducted tomorrow night with Dr. Smith preaching on "The Supreme Contribution of Jesus to Life."

At 11 a. m. services the pastor will preach on "Tearing Down the Altars of the Fathers."

Calvary M. E. Church South, 3038 Q street northwest. The Rev. W. D. Keene, pastor. Laymen's day will be observed with I. N. Rich, church lay reader, presiding at morning services. W. W. Millan, district lay reader, will make the address. At the evening hour the pastor will preach on "The Christian Brotherhood."

Eldbrooke M. E. Church, Wisconsin avenue at River road northwest. The Rev. Walter M. Michael, pastor. The Rev. J. Thoburn Bard will be guest preacher tomorrow morning, using as his subject, "Lifegiving Bread." Young People's meeting with a campfire service in the church at 7 p. m. will conclude services for the day.

McKendree M. E. Church, Massachusetts avenue between Ninth and Tenth streets northwest. The Rev. Samuel E. Rose, pastor. Children's day exercises by the Sunday school children at 11 a. m., will mark tomorrow morning's services. The Rev. Mr. Rose will give a brief address during the program.

Tomorrow night the Rev. T. W. Lloyd, of Walkersville, Md., will preach, and Claud H. Ward, song leader, will have charge of the musical program.

Congress Street M. P. Church, 1238 Thirty-first street northwest. The Rev. Hirl A. Kester, S. T. D., pastor. Children's day exercises will be presented at both morning and evening church services tomorrow. Representative Wilburn Cartwright, of Oklahoma, will be guest speaker at the 9:45 a. m. meeting of the Harrison Bible Class. The lesson subject is "The Work of the Holy Spirit."

Foundry M. E. Church, Sixteenth and Church streets northwest. The Rev. Frederick Brown Harris, D. D., pastor. Bishop Edwin Holt Hughes, D. D., who is presiding at the current session of the Baltimore M. E. conference in Foundry Church, will preach at 11 a. m. services tomorrow.

The evening sermon will be preached by the Rev. Albert E. Day, D. D., pastor of Mount Vernon Place M. E. Church, Baltimore.

Dr. Harris and members of his family will leave the city Tuesday for a three months' trip to France.

Francis Asbury M. E. Church South, Sixteenth street between Irving and Lamont streets northwest. The Rev. E. C. Beery, D. D., pastor. Layman's day will be observed with J. R. L. Beane, R. E. Mitchell, J. W. Gulledge and Tracy L. Jeffords giving talks on church subjects at the 11 a. m. service.

At 8 p. m. a service of music will be conducted with Allen H. Watson, organist, and Stewart Dewey, trumpeter, appearing as soloist.

Metropolitan Memorial, National Methodist Episcopal Church, Nebraska and New Mexico avenues. The Rev. Edgar W. Beckett, pastor of Woodbury Avenue M. E. Church in Baltimore, will be guest preacher tomorrow morning. Dr. Chesteen Smith, pastor, will conduct the Sacrament of Baptism. Children's day will be observed during the church school session, which meets at 9:30 a. m.

Marvin Methodist Church, Independence avenue and Tenth street northwest. The Rev. Charles Carroll Burruss, pastor. The pastor will preach on "The Book of the Law" at 11 a. m. and on "The Mocker" at 8 p. m.

Central M. E. Church South, Bethesda. The Rev. J. H. Blakemore, jr., pastor. At the morning service on Sunday, which is "Layman's Day," the minister will preach on "Laymen and Righteousness."

Petworth M. E. Church, New Hampshire avenue at Grant Circle. The Rev. R. L. Wood, pastor. The pastor will preach on "Religion Is Life" at the 11 a. m. service. The Rev. J. C. Millian will address the Epworth League at 7 p. m. The Rev. F. R. Isaac will preach the 8 p. m. sermon on "Youth Building a New World."

Calvary M. E. Church, Columbia road near Fifteenth street northwest. The Rev. Vernon N. Ridgely, D. D., pastor. The Rev. Lowell Ensor, who is attending sessions of the Baltimore Methodist Conference assembly here this week, will be guest speaker tomorrow night.

There's a Story in This Cane

Post Staff Photo.

Bishop Edwin Holt Hughes (right), who is presiding at current sessions of the Baltimore Conference of the Methodist Episcopal Church in Foundry M. E. Church, takes time during an intermission to tell the story of his cane to Dr. Frederick Brown Harris, pastor of Foundry Church. The cane has been passed along to senior bishops of the denomination since 1878.

Rev. Brittain Assigned Post In D. C. Church

Recent Seminary Graduate to Assume Duties at First Baptist.

The Rev. Milner C. Brittain, who was recently ordained after completing studies at the Southern Theological Seminary at Louisville, Ky., has been appointed assistant pastor at First Baptist Church. He will begin his duties within the next two weeks.

Mr. Brittain was ordained in Florida, his native State. He is the son of Dr. George C. Brittain, field secretary for Florida of the Southern Mission Board. He will preach his first sermon at First Baptist Church Sunday evening, June 23. A reception in his honor is being planned.

"The Perpetuation of Pentecost" will be the theme of Dr. Rufus W. Weaver's sermon at the church tomorrow morning, when the Lord's Supper will be observed. In the evening the pastor will preach on "The Disease of Despondency."

Dr. J. H. Foster, of Wilmington, N. C., who is visiting in the city, will be guest preacher at Chevy Chase Baptist Church tomorrow night. He will speak on "Let There Be Light."

Children's Day services will be conducted at 10:30 a. m. tomorrow with George B. Fraser, general superintendent, presiding. The Rev. Edward O. Clark, pastor, will preach on "A Message From God." Mrs. Frank H. Jackson is chairman of the Children's Day committee.

Grace Baptist Church, Ninth street and South Carolina avenue southeast. The Rev. F. W. Johnson, pastor. The pastor will preach tomorrow morning on "The Breastplate of Righteousness." In the evening his topic will be "What Have You?"

First Baptist Church, Hyattsville, Md. The Rev. B. P. Robertson, pastor. Youth's Day will be observed tomorrow with the pastor preaching on an appropriate theme at 11 a. m. services. The ordinance of baptism will be observed at 8 p. m., when the pastor will preach on "The Relation of Faith, Love, Obedience and Hope."

Bethesda Baptist Church, 7002 Wisconsin avenue, Bethesda, Md. The Rev. B. M. Osgood, pastor. R. W. Hambrook, Washington, who escaped from an airplane crash in the Adirondack Mountains last December, will be speaker at services tomorrow night.

"Christian Worship" will be the pastor's sermon topic at 11 a. m. services.

Fifth Baptist Church, E street near Seventh southwest. The Rev. John E. Briggs, D. D., pastor. A combined Children's Day program and preaching service will be conducted at 10:30 a. m. In the evening the pastor will give a sermon on "Clouds and Rainbows."

'With Tongues of Flame' To Be Sermon Topic

"With Tongues of Flame" is the topic on which the Rev. Frederic W. Perkins, D. D., has based his Pentecost sermon for tomorrow morning at Universalist National Memorial Church, Sixteenth and S streets northwest. The observance of the festival will include the singing of "Unfold Ye Portals," from Gounod's "Redemption."

All Souls' Church (Unitarian), Sixteenth and Harvard streets. The Rev. Ulysses G. B Pierce, D. D., pastor. Continuing his sermons on "Some Hard Sayings of the Bible," Dr. Pierce will preach tomorrow morning on "Speaking With Tongues." The Junior Alliance will induct its new officers at a 4:30 p. m. tea.

Presbyterians Will Hear Talk By Dr. Henry

Missionary to China Will Preach at Covenant-First Church.

The Rev. James McClure Henry, former president of Lingnan College at Canton, China, will be guest preacher at Covenant-First Presbyterian Church tomorrow morning.

Dr. Henry, who is on leave from work in the China mission field, will give the congregation information on political, moral and religious developments in the Orient. At one time the speaker served the Church of the Covenant as assistant minister.

Children of the Sunday school will present their annual Children's Day exercises at 9:45 a. m. tomorrow. The Rev. Samuel R. Allison, assistant pastor, will speak to them.

Central Presbyterian Church, Sixteenth and Irving streets northwest. The Rev. James H. Taylor, D. D., pastor. The pastor will preach on "Regeneration Versus Reformation" at his 11 a. m. service, and at night will discuss the topic, "An Ancient Warning."

During the coming week Robert McFerran Crowe, a senior in Union Theological Seminary, Richmond, Va., will come to assist in the ministerial work at Central Church. He will be here for the summer vacation.

Metropolitan Presbyterian Church, Fourth and B streets southeast. The Rev. Freeley Rohrer, D. D., pastor. The Sunday School Hour, beginning at 9:30 a. m., will be devoted to the Children's Day program to be presented by the junior and primary departments. At 11 a. m. Dr. Rohrer will preach on "A Little Child Shall Lead Them."

The Rev. Kenneth Buker, pastor of Kenilworth Presbyterian Church, will be guest speaker at the 6 p. m. vesper service. His subject will be "Evangelism at the General Assembly."

New York Avenue Presbyterian Church, New York avenue at Thirteenth street northwest. The Rev. Joseph R. Sizoo, D. D., pastor. Dr. Albert Evans, assistant pastor, will deliver the morning sermon in connection with the communion service. The Sacrament of Infant Baptism also will be observed.

Beginning tomorrow night the Sunday evening worship service will be held in the lecture room. Dr. Evans will speak on "The Divine Savior."

Chevy Chase Presbyterian Church, The Rev. J. Hillman Hollister, D. D., pastor. The Sacrament of the Lord's Supper will be observed at 11 a. m. Dr. Hollister's communion sermon will be on "God Speaks."

Margaret Just Speaks Before Temple Forum

Margaret Just, graduate of Emerson College of Oratory, Boston, Mass., will be speaker at the Young People's Christian Endeavor Forum at 7 p. m. tomorrow in Lincoln Congregational Temple (colored), Eleventh and R streets northwest.

At morning church services the Rev. R. W. Brooks, D. D., pastor, will preach on "The Christ of the Lonely Road." Holy Communion will be observed.

Children's Day at Church.

Children's Day will be observed at Second Baptist Church (colored), Third street, between H and I streets northwest, tomorrow with the pastor, the Rev. J. L. S. Holloman, preaching at 11 a. m. on "The Church and the Children." The Communion service will be at 3:30 p. m. At the evening hour the pastor will preach on "Collecting Dividends From Trouble."

Children's Day To Be Observed By Lutherans

Pentecost Observances Also to Feature Services in Churches.

Children's Day exercises and Pentecost observance will mark services in Washington Lutheran churches tomorrow.

At Incarnation Lutheran Church, Fourteenth and Gallatin streets northwest, the Rev. Henry Manken, jr., pastor, will preach at the 11 a. m. services on "The Festival of Pentecost." At the Holy Communion the pastor will be assisted by the Rev. L. H. Waring, Ph. D.

A young people's fellowship supper, directed by Marie Westermeyer, will be held in the Parish Hall at 6 p. m. Austin Howard, of Frederick, representative of the Luther League of American, and Howard Freas, retiring president of the Incarnation League, will speak.

At the Lutheran Church of the Reformation, Dr. Oscar F. Blackwelder, pastor, will preach at 11 a. m. on the meaning of Whitsunday. A brass sextet from the New York City Salvation Army Band will play.

Tomorrow night Dr. Blackwelder will conduct the first candlelight confirmation service to be held in the new church. Boys and girls to be confirmed are Robert Everett Cross, Louis Field Dellwig, Robert Carroll Dysland, Franklin Pierce Elliott, William Henry Feusahrens, Mary Louise Hickman, Richard Charles Hillers, Henry William Jaeger, jr., Phillip Richard Kauffman, George William Kern, Sylvia Eileen Matlat, Margaret Dorothy Matilda Peterson, Mary Kathleen Renkel, Anna Virginia Rees, Ernest Rees, Mary Anna Sandmeyer, Clyde Efird Whitley, Margaret Elizabeth Whittington and Washington Biscoe Williams.

Luther Place Memorial Church, Thomas Circle. The Rev. Carl C. Rasmussen, D. D., pastor. A group of new members will be taken into the church at the morning service, when the pastor will preach on "The Spirit Makes the Church." Christian Endeavor Society meets at 6:45 p. m.

Christ Lutheran Church, Sixteenth and Gallatin streets northwest. The Rev. J. Frederick Wenchel, pastor. Preaching his last sermon before sailing for Europe for the summer, the pastor will speak tomorrow morning on "How Can We Know That There Is a Holy Spirit?"

Children's Day exercises will be in the church at 10:30 a. m. Whitsunday will be commemorated at the 11 a. m. service and cradle roll exercises will be presented at 4 p. m.

St. Mark's Lutheran Church, Eighth street and Independence avenue southwest. The Rev. J. Luther Frantz, pastor. "When They Had Prayed" is the subject of the pastor's Pentecost sermon for tomorrow morning. Special music will be given under the direction of Earl Phillips.

St. Matthew's Lutheran Church, Kentucky avenue at Fifteenth street southeast. The Rev. E. H. Meuser, pastor. "Will Christianity Survive?" is the question Mr. Meuser will discuss at his 11 a. m. service tomorrow. Holy Communion will be celebrated.

St. Paul's Lutheran Church, Connecticut avenue and Everett street northwest. The Rev. Henry W. Snyder, D. D., pastor. Children will present a pageant at 11 a. m. service entitled "All Things Bright and Beautiful."

At the 8 p. m. service the pastor will preach on "Tongues of Fire."

Georgetown Lutheran Church. The Rev. Harold E. Beatty, pastor. "Jesus Answered" is the pastor's morning sermon subject. The services will be in keeping with the observance of the Festival of Pentecost.

Christ Lutheran Church, Bethesda, Md. The Rev. Henry J. Whiting will be installed as pastor of the church at 11 a. m. services tomorrow. Dr. Walter E. Schuette, president of the Eastern District of the American Lutheran Church, will deliver the installation sermon.

Grace Lutheran Church, Sixteenth and Varnum streets northwest. The Rev. Gerhard E. Lenski, pastor. Services will observe the anniversary of the festival of Pentecost, with the pastor preaching 11 a. m. on "Our Need of Another Pentecost." The choir, directed by Mrs. Marion St. John Aldridge, will furnish special music.

Church Plans State Service

Public officials and the citizens of New Hampshire will be remembered in prayer in Washington Cathedral services for one week beginning tomorrow, Whitsunday.

The New Hampshire flag will be carried in procession at the evensong service at 4 p. m. The Very Rev. G. C. F. Bratenahl, D. D., dean of the cathedral, will deliver the sermon.

Gov. H. Styles Bridges, of New Hampshire, has been sent a special invitation to attend the service. Invitations have also been extended Senator Henry W. Kewes, Senator Fred H. Brown, Representative William N. Rogers, Representative Charles W. Tobey and the Rt. Rev. John T. Dallas, D. D., Bishop of New Hampshire.

Canan Anson Phelps Stokes, D. D., former secretary of Yale University, will deliver the sermon at the celebration of the Holy Communion at 11 a. m. tomorrow. Services for the day begin with celebration of the Holy Communion in Bethlehem Chapel at 7:30 a. m.

Priest Will Hold First High Mass

Rev. Hugh Phillips Named to St Patrick's.

The Rev. Hugh Phillips, who was ordained a priest at ceremonies last Sunday in Mount St. Mary's, Emmitsburg, Md., will celebrate his first solemn high mass at 10 a. m. tomorrow in St. Patrick's Church, Tenth street, between F and G streets northwest.

As a part of Pentecost services in the church children will receive their first Holy Communion at the 8 a. m. mass.

On Pentecost Monday children will be confirmed at a 4 p. m. ceremony, while Catholic adults and converts will be confirmed at 8 p. m. rites.

Father Phillips as a boy attended St. Patrick's.

Endeavor Unit To Hear Logan

Kentucky Senator to Speak at 29th Anniversary Program Tomorrow.

Senator M. M. Logan, of Kentucky, will be principal speaker at the twenty-ninth anniversary program for the Young Peoples Society of Christian Endeavor of Third Baptist Church tomorrow night.

The special ceremony has been planned for 6 p. m. in the church auditorium. In addition to the Senator's address, there will be program numbers given by the Zion Baptist Senior C. E. Society, which is assisting in the celebration, and by an octet directed by William H. Smith, jr.

The Rev. George O. Bullock, pastor of the church and counsellor of the society has, in addition to assisting in plans for tomorrow night's program, set aside the entire day as Christian Endeavor Day.

Those who have charge of affairs in the society, which has risen since its organization in 1906 to national prominence in the organization, include: Mrs. Bessie R. Taylor, president; Clarence Reed, first vice president; William H. Smith, second vice president; Edward Carter, treasurer; Mrs. Fannie Morris Reed, financial secretary, and Bernice V. Jackson, recording secretary.

Shrine to Hold Church Service

D. C. Pastors to Participate in Ceremonies in Temple Heights.

Religious services tomorrow night in Temple Heights will formally open the sixty-first annual conclave of the Ancient Arabic Order, Nobles of the Mystic Shrine.

Several Washington pastors, affiliated with the Masonic order, will take part in the ceremonies. The Rev. William S. Abernethy, member of Ararat Temple and pastor of Calvary Baptist Church, will preside. The Rev. Simpson D. Daugherty, D. D., pastor of the United Brethren Church and assistant grand chaplain, Grand Lodge of the District of Columbia, will read the Scripture lesson and offer prayer. Dr. John C. Palmer, of the order, pastor of Washington Heights Presbyterian Church and grand chaplain of the District Grand Lodge, will deliver the sermon.

Theodore Lewis, chairman of the music committee, will open the services with an offering on the portable chimes. The processional will be played by the Almas Temple Band, led by Frederick Wilken.

Following the recessional by the Almas Chanters Imperial Potentate Dana S. Williams will be introduced.

UNITARIAN.

All Souls' Church
Sixteenth and Harvard Sts.
Minister
ULYSSES G. B. PIERCE, D. D.
9:45 a. m.—Church School.
11:00 a. m.—Morning Worship.
Sermon by the Minister.
"Speaking With Tongues"

CATHOLIC.

ST. PATRICK'S CHURCH
10th St., bet. F and G N.W.
On June 9th
PENTECOST SUNDAY
at the 8 o'clock Mass
Children will receive their First Holy Communion
The Reverend Hugh Phillips, a boy of St. Patrick's parish, will be ordained a priest at Mt. St. Mary's Emmitsburg, Md., on June 2 by Right Reverend Bishop McNamara and will celebrate his first Solemn High Mass at 10 o'clock in St. Patrick's Church, Washington, D. C., on June 9th.
On June 10th
PENTECOST MONDAY
Children will receive Confirmation at 4 p. m.
Catholic Adults and Converts at 8 p. m.

LATTER DAY SAINTS.

Organ Recitals
Daily (Except Sunday) 7 P. M.
L. D. S. Church
16th & Columbia Rd N.W.
Edw. P. Kimball, Organist
PUBLIC INVITED

Tenth Birthday To Be Marked St. Columbia's

Special Service Planned Tomorrow With Sermon by Rev. E. A. Lemoine.

The congregation of St. Columba's Episcopal Church, Forty-second and Albemarle streets northwest, will observe St. Columba's Day tomorrow by celebrating the tenth anniversary of the founding of its parish.

A special service, arranged by the Rev. E. A. LeMoine, rector, will be conducted at 11 a. m. Mr. LeMoine will preach, and the choir will present an appropriate program.

Members of the congregation will meet Monday night for a social evening and to make reports of the St. Columba's birthday campaign.

St. John's Episcopal Church, Lafayette Square. The Rev. Oliver J. Hart, D. D., rector. Holy Communion will be celebrated at 8 a. m. The church school will meet at 9:45 a. m. for its closing session of the year. Celebration of Holy Communion will follow the awarding of certificates and pins in the Parish Hall. At the 11 a. m. service Dr. Hart will preach on "The Meaning of Pentecost."

Church of the Epiphany, 1317 G street northwest. The Rev. ZeBarney Phillips, D. D., rector. Tomorrow's services are scheduled as follows: Holy Communion, 8 a. m.; church school examinations for the Baldwin prize at 9:30 a. m.; Holy Communion and sermon by the Rev. Harry Lee Doll at 11 a. m.; Young People's Fellowship at 6:30 p. m., and evening prayer and sermon by the Rev. Richard A. Cartmell, 8 p. m.

St. Luke's Episcopal Church, Fifteenth and Church streets northwest. The Rev. Josiah E. Elliott, rector. Holy Communion will be celebrated at 7 a. m. Sunday school will follow at 9:30 a. m. A choral celebration of the Holy Communion with a short sermon by the rector on the Whitsunday theme will be presented at 11 a. m.

All Saints' Episcopal Church, Chevy Chase Circle. The Rev. Henry Teller Cocke, rector. Holy Communion is at 7:30 a. m. Sunday school will be at 9:30 a. m.

At 11 a. m. Holy Communion will be celebrated, with the rector preaching on "Pentecost." At the evening service the rector will preach the baccalaureate sermon to the graduates of the Washington College of Law. His subject will be, "Increasing of Faith."

St. Andrew's Episcopal Church, V street and New Hampshire avenue northwest. The Rev. A. J. Wilder, rector. Pentecost festival services will feature the affirmation service and sermon by the rector at 11 a. m. Holy Communion will be celebrated at 8 a. m. The children's church service will be at 9:30 a. m.

Eroh to Address V. of A.

Lieut. Maj. H. Mills Eroh will speak at services of the Volunteers of America tomorrow afternoon in the mission at 471 Pennsylvania avenue northwest. His subject will be "Unto the Least of These." The services will be conducted by the Rev. G. W. Raines.

CHRISTIAN.

THE NATIONAL CITY
Thomas Circle.
Dr. R. H. Miller and Rev. J. R. Miller.
9:30 a. m.—Bible School. Social Hall.
10:50 a. m.—"Spelling God With the Wrong Letters."
Welcome Shriners and Visitors

CONGREGATIONAL.

FIRST CONGREGATIONAL CHURCH
Tenth and G Streets N. W.
Allen A. Stockdale, D. D., Minister.
11 a. m.—"Love Revealed."
Church Night Supper and Mid-Week Service on Thursday Evening.

"The Unity of the Spirit"
A Reply to Theodore Maynard
Stating the Protestant Attitude Toward Religious Belief.
By Rev. Russell J. Clinchy, D. D.,
At Mount Pleasant Church
Tomorrow at 11 a. m.
1410 Columbia road. Phone AD. 4614.

CHRISTIAN SCIENCE.

Christian Science
CHURCHES OF CHRIST SCIENTIST
Branches of The Mother Church, The First Church of Christ Scientist, Boston, Mass.
First Church of Christ Scientist
Columbia Rd. and Euclid St.
Second Church of Christ Scientist
111 C St. N.E.
Third Church of Christ Scientist
13th and L Sts. N.W.
Fourth Church of Christ Scientist
16th and Meridian N.W.
SUBJECT
"God the Only Cause and Creator"
SERVICES—
Sunday, 11 A. M. and 8 P. M.
Sunday School—11 A.M.
WEDNESDAY EVENING MEETING—8 o'clock.
RADIO PROGRAM THURSDAY, 10 A. M., STATION WJSV, 1,460 K. C.
READING ROOMS
FIRST CHURCH—730 17th St. N.W. Hours, 9 to 9 (except Wednesdays, 9 to 7, and Sundays and holidays, 2:30 to 5:30.)
SECOND CHURCH—111 C St. N.E. Hours, 12 to 5:30 p. m. week days, 2:30 to 5:30 Sundays and holidays.
THIRD CHURCH — Colorado Bldg., 14th and G Sts. Hours, 9:30 to 9 (Wednesdays, 9:30 to 7:30 and Sundays and holidays, 2:30 to 5:30).
FOURTH CHURCH—Tivoli Bldg., 3313 14th St. 9 to 9 week days; Wednesdays, 9:30 to 7:30; Sundays, 2:30 to 5:30 p. m. Holidays, 2:30 to 7:30 p. m.
All are welcome to attend our church services and use our reading rooms.

Hull Will Address Salvation Army Rally

All Washington corps of the Salvation Army will unite in a fiftieth anniversary meeting tomorrow. Secretary of State Cordell Hull will address a 3 p. m. meeting in the United States Chamber of Commerce Auditorium.

Lieut. Commissioner Ernest I. Pugmire will speak at an 8 p. m. meeting in Temple Corps Auditorium, 808 E street northwest.

Special Music To Aid Service

Shriners Will Attend Rites at the National City Christian Church.

Addressing visiting Shriners, who will attend services tomorrow morning in National City Christian Church, Dr. Raphael Harwood Miller, pastor, will preach on "Spelling God With the Wrong Letters." The service will be augmented by a special musical program in which Mrs. Helen Turney will appear as contralto soloist.

Children's Day will be observed by the church school in a joint session at the Social Hall, 1300 Vermont avenue, at 9:30 a. m.

Sunday evening services during June will be in the Social Hall under the auspices of the Alpha and Le Rendezvous. Lucien Jackson, president of Alpha, will be leader this week.

Ninth Street Christian Church, Ninth and D streets northeast. The Rev. Clifford H. Jope, D. D., pastor. Pentecost will be the theme of services throughout the day tomorrow. Dr. Jope's morning sermon will be on "What Meaneth This?" At the 7:45 p. m. service three winners in the Pentecost declamation contests will give the sermon. Taking part will be Alice Harvey, Helen Harvey and Herbert Cooper.

Columbia Heights Christian Church, 1435 Park road. The Rev. Arthur P. Wilson, pastor. With Pentecost as his theme, the pastor has entitled his morning sermon "The Christian Message." In the evening he will preach on "Choosing Gods."

Fifteenth Street Christian Church, Fifteenth street and Kentucky avenue southeast. The Rev. Leslie L. Bowers, pastor. For his Pentecost sermon the pastor has chosen the subject, "The Church Beautiful." The sermon will be given at 11 a. m. services. Children's day exercises are planned for 8 p. m., when the pageant, "Children's Day Around the World," will be presented.

Children to March In Church Procession

Children of the Memorial United Brethren Church, North Capitol and R streets, will march in procession into the sanctuary for the annual children's day exercises at 10:30 a. m. tomorrow.

An organ recital will be a feature of the 8 p. m. services, and the pastor, the Rev. Simpson B. Daugherty, D. D., will preach on "And He Said Tomorrow."

METHODIST EPISCOPAL SOUTH.

MOUNT VERNON PLACE
SOUTHERN METHODISM'S REPRESENTATIVE CHURCH
Massachusetts Ave. at Ninth St. NW.
11 a. m.—"TEARING DOWN THE ALTARS OF THE FATHERS."
8 p. m.—"THE SUPREME CONTRIBUTION OF JESUS TO LIFE."
DR. W. ANGIE SMITH.

BAPTIST.

FIRST BAPTIST CHURCH 16th and G sts. nw.
Dr. RUFUS W. WEAVER, Pastor.
Rev. MILNER C. BRITTAIN, Assistant Pastor.
11 a. m.—"The Perpetuation of Pentecost. Dr. Weaver.
(The Lord's Supper.)
8 p. m.—"The Disease of Despondency." Dr. Weaver.
Sunday School, 9:30 a. m. B. Y. P. U., 6:45 p. m.

Presbyterian
COVENANT-FIRST
Conn. Ave. at 18th and N Sts.
Dr. Albert Joseph McCartney
Rev. Samuel R. Allison
Ministers.
Morning Worship, 11 a. m.
Sunday School for all grades, 9:45 a.m.
Thursday evening prayer service, 5:15.

CENTRAL PRESBYTERIAN
Southern General Assembly.
16th and Irving Sts. N.W.
DR. JAMES H. TAYLOR, PASTOR.
9:30 a. m.—Sunday School.
11:00 a. m.—Morning Worship.
Sermon by Dr. Taylor.
8:00 p. m.—Evening Worship.
Sermon by Dr. Taylor.

CHURCH OF THE PILGRIMS
ON THE PARKWAY
At 22d and P sts. nw.
Gift of the Presbyterians of the South to the Nation's Capital.
REV. ANDREW REID BIRD
Minister.
Divine Worship at 11 a. m. and 8 p. m.
A CORDIAL WELCOME TO YOU.

NEW YORK AVENUE CHURCH
13th & H & N. Y. Ave.
Ministers
DR. JOSEPH R. SIZOO
DR. ALBERT EVANS
9:30 a. m.—Church Bible School.
11:00 a. m.—Communion Address.
8:00 p. m.—"The Divine Savior."

Camp Kahlert Conferences Attended by 150

Summer Sessions of Young People Will Adjourn Tomorrow.

Sessions of the annual summer conference of young people of the Washington Congregational Churches, which opened yesterday at Camp Kahlert, Md., with 150 delegates in attendance, will continue today and through a communion service late tomorrow afternoon.

"What is it all about?" is the question the young people and their speakers are discussing as a central theme. Discussion leaders include Dr. Theodore Wilson, director of National Park Seminary and dean of the conference; Dr. W. M. Gewehr, head of the history department, American University; Rev. Russell J. Clinchy, D. D., of Mount Pleasant Church; Rev. J. S. Loughran, of Cleveland Park Church; Dr. Chloe Owings, of the Federal Emergency Relief Administration; Rev. A. J. Buttrey, D. D., of the Park Ridge Congregational Church, Park Ridge, N. J.; Miss Nell Berghout, director of religious education of First Congregational Church; Dr. D. Butler Pratt, Miss Jean Herron and Mr. Arthur Pritchard, of Mount Pleasant Church; Mr. Keith Billman, of All Souls Unitarian Church; Miss Jean Miller, of Cleveland Park Church, and Grady Leonard, superintendent of the Children's Receiving Home.

First Congregational Church, Tenth and G streets northwest. The Rev. Allen A. Stockdale, D. D., pastor. The pastor will preach tomorrow morning on "Love Revealed." At the 6:30 p. m. meeting of the Young People's Society, Harry Whiton will lead a discussion on "What Is a Fair Income?"

New officers of the society include Tudor Whiton, president; Helen Olmstead, vice president; Richard Hobbs, recording secretary; Mary Esther Bailey, corresponding secretary, and Jesse Nussear, treasurer.

Mount Pleasant Congregational Church, 1410 Columbia road. The Rev. Russell J. Clinchy, D. D., pastor. At the morning service Dr. Clinchy will preach on "The Unity of the Spirit." The Young People's groups meet at 6 p. m.

Cleveland Park Congregational Church, 3400 Lowell street northwest. The Rev. Joseph S. Loughran, pastor. Members of the congregation are observing Loyalty Sunday tomorrow.

UNIVERSALIST.

UNIVERSALIST NATIONAL MEMORIAL CHURCH
Cor. 16th and S Streets N. W.
Rev. Frederic W. Perkins, D. D.
10:15—Church School.
11:00—Service of Worship.
"With Tongues of Flame"
National Capital Choir.
Albert W. Harned, Mus. Doc.

LUTHERAN.

Church of the Reformation
Opposite Folger Shakespeare Library.
Dr. Oscar F. Blackwelder, Pastor.
Dr. John Weidley, Pastor Emeritus.
Church School at 9:30 a. m.
Morning Worship at 11:00.
"The Meaning of Whitsunday."
Luther League at 6:45 p. m.
Evening Worship at 8:00.
CONFIRMATION SERVICE
YOU ARE CORDIALLY INVITED

Episcopal
Rock Creek Church
Founded A. D. 1719.
Rock Creek Church rd. and Webster st.
Rev. F. J. Bohanan, D. D., Rector.
Services, 8:30 a. m. and 11 a. m.

ST. AGNES'
46 Que Street N.W.
(Fla. ave. or North Capitol st. car.)
Rev. V. O. ANDERSON, Rector.
Sundays.
7:00 a. m.—Low Mass.
9:30 a. m.—Sunday School.
11:00 a. m.—Sung Mass and Sermon.
8:00 p. m.—Evensong. Benediction.
Week Days.
7:00 a. m.—Low Mass, every day.
9:30 a. m.—Low Mass, Thursday.
8:00 p. m.—Intercessions, Fridays.

Church of The Epiphany
1317 G Street N.W.
Rev. Z. B. Phillips, D. D., LL. D.
Rev. Harry Lee Doll, B. D.
Rev. Richard A. Cartmell, B. D.
8:00 a. m.—Holy Communion.
9:30 a. m.—Church School.
11:00 a. m.—Holy Communion and Sermon by the Rev. Mr. Doll.
6:30 p. m.—Young People's Fellowship.
8:00 p. m.—Evening Prayer and Sermon by the Rev. Mr. Cartmell.

Washington Cathedral
Wisconsin and Massachusetts avenues and Woodley road.
Holy Communion..... 7:30 a. m.
Morning Prayer, Holy Communion and Sermon. Preacher, Canon Stokes. 11:00 a. m.
People's Evensong and Sermon. (The Bethesda-Chevy Chase High School Baccalaureate.) Preacher, the Dean..... 4:00 p. m.
All persons are invited to all Cathedral services.

ST. JOHN'S CHURCH
LAFAYETTE SQUARE
CLERGY:
The Rev. OLIVER J. HART, D.D., Rector.
The Rev. JAMES F. MADISON, Curate.
8:00 a. m.—Holy Communion.
9:45 a. m.—Church School.
11:00 a. m.—Holy Communion and Sermon, by the Rector.
VISITORS WELCOME.

ST. ANDREW'S V AND NEW HAMPSHIRE
PENTECOST FESTIVAL
Affirmation Service 11 a. m.

Guard Doubled Over England's Rome Embassy

Italian Papers Bitter on British Attitude in Ethiopia Crisis.

Rome, June 7.—A greatly increased guard was set about the British embassy today, as the Italian press, reveling in the "lid off" order it received this week, continued its bitter attack on England's opposition to Italy's African policies.

(In London, Capt. Anthony Eden, Lord Privy Seal, told the House of Commons that Italian newspaper charges that Britain was encouraging Ethiopian hostility against Italy were "mischievously absurd." The British legislators cheered loudly as Clement Richard Atlee, deputy leader of the opposition, declared Italy "ought to be told plainly that she would not have the use of the Suez Canal" if she intended to use force against Ethiopia.)

Where two members of the carbinier (national police) ordinarily are assigned to embassies, five uniformed guards appeared at the British mission today and plain-clothesmen scouting in the vicinity carefully inspected all persons approaching.

Front-page editorials lashed out again at the British attitude in the Italo-Ethiopian controversy, which was said to have influenced Premier Benito Mussolini to accept arbitration after he had consistently rejected it. The editorials continued despite the seizure of yesterday's edition of the newspaper Ottobre, which openly talked of war between the two European nations.

At Milan, meanwhile, the Italo-Ethiopian Conciliation Commission adjourned until June 25 to meet again in Scheweningen, the Netherlands. The commission's meeting today was to list documents needed for its consideration.

Efforts of Ethiopia's representatives—Albert de la Pradelle, of France, and Dr. Pitman Benjamin Potter, of the United States—to broaden the scope of the commission's work failed, the Italians insisting it confine itself to discussing the clash at Ualual last December in which 30 Italians and 110 Ethiopians were reported killed.

(Eden, in his statement to the British Commons, said he regretted the "wild accusations" against Great Britain in the Italian press, and termed "fantastic" assertions that his nation wanted a protectorate over Ethiopia.

("Nothing could better please the British government," he declared, "than a peaceful and lasting settlement of the dispute and the restoration of friendly relations between the two countries.")

Italo-British relations will be discussed shortly by Premier Mussolini and his ambassador to London, Dino Grandi, who arrived at Bologna today to visit his family before reporting to Mussolini here.

What's Going On and Where

Today's Events.

Luncheon.

Georgetown Law School, Hamilton Hotel, 1 p. m.

Dinners.

Georgetown Law School, Class of 1910, Willard Hotel, 7:30 p. m.

Georgetown Law School, Class of 1925, Hamilton Hotel, 8 p. m.

Dinner dance, Phi Pi Epsilon, Shoreham Hotel, 7:30 p. m.

Georgetown Preparatory School, Mayflower Hotel, 7:30 p. m.

Meetings.

Washington Photographic Society, Pierce Mill, Rock Creek Park, 2:30 p. m.

Shrine Hospital Board, Willard Hotel, all day.

Shrine Automobile Committee, Willard Hotel, all day.

U. S. Gypsum Association, Carlton Hotel, 9 a. m.

Tea Dance.

Senior Class, Catholic University, Willard Hotel, 4 p. m.

Banquet and Dance.

Lambda Sigma Delta Sorority, Wardman Park Hotel, 7:30 p. m.

Mr. and Mrs. Chester Arthur will speak on "Utopia and America" under the auspices of the Utopian Society at the League for the Larger Life, 1414 Sixteenth street northwest, at 7:45 p. m. Louis Bessemer will preside.

The Fifth Annual Outing of the Botanical Society of Washington will be held at the Horticultural Farm, Beltsville, Md., today at 3:30 p. m.

14 Students Graduated At Smithsburg High

Special Dispatch to The Post.

Smithsburg, Md., June 7.—Fourteen students were graduated last night at the annual commencement of the Smithsburg High School, when prizes also were announced. The commencement address was delivered by the Rev. J. Edward Harms, D. D., of Hagerstown.

The citizenship medal awarded by Maryland Society, Sons of American Revolution, and the scholarship medal for highest scholastic rank were awarded to Catherine South; the deportment medal to Esther Miller, and the athletic medal to Maurice Slick.

Reckord Flag Day Speaker.

Special Dispatch to The Post.

Frederick, Md., June 7.—Maj. Gen. Milton A. Reckord, commander of the Twenty-ninth Division and commanding officer of the Maryland National Guard, will speak at the annual Flag Day service of Frederick lodge of Elks June 16. Plans for the observance are being made by a committee composed of Past Exalted Ruler Alfred W. Gaver, Francis Petrot, Louis A. Lebherz, Clarence C. Carty and Rolliss S. Poole. A parade will take place from the Elks Home, headed by the American Legion Drum Corps and Woman's Auxiliary.

Police Hunt Child Feared Kidnaped

Associated Press WIREPHOTO.

Johnny Kaul, 5, son of Mr. and Mrs. George F. Kaul, who has been missing from home in New York since Thursday.

Police Fear Abduction, Push Search for Boy, 5, in New York

Continued from Page 1.

was abducted or the victim of foul play. They inclined to the belief that he was drowned in the nearby East River.

"The boy was always well dressed and he played in the park with the children from the wealthy homes in the district," said John F. Kaul, a World War veteran and father of the vanished child.

"I'm afraid he has been picked up by kidnapers who think he belongs in one of their homes."

While the distraught mother's plea to his "kidnapers" for his return was broadcast, police searched the neighborhood for persons of questionable character and the marine division futilely dragged the river in the vicinity of the playground.

As the search continued, the mother announced that agents of the Department of Justice had questioned her and were investigating the case.

Coast Kidnapers Appear Scattered

By the Associated Press.

Tacoma, Wash., June 7.—Signs the George Weyerhaeuser kidnapers had scattered to evade capture appeared today in remarks of a Justice Department spokesman and in the widening geographical scope of the investigation.

An airplane search for the "two-gabled" house where George was held was disclosed as police speeded up their widening hunt for the abductors.

Covers 10-Mile Area.

"Percy Minnie" was the code signal which the abductors instructed the boys' parents, Mr. and Mrs. J. P. Weyerhaeuser, jr., to use in newspaper advertisements.

Presence of a woman in the gang had been indicated after the abduction victim told Federal agents he heard a "woman who laughed" in the kidnaper's lair.

A source close to the investigation said a 10-mile area in King County was being covered by airplane to find the kidnapers' house.

A radio alarm sent Louisville, Ky., police on the hunt for an automobile believed driven by one of the suspects after he had attempted to obtain license plates for the car there. But when police found the man he convinced them he was a United States Army engineer from Fort Peck, Mont. His name was not disclosed.

Portland (Oreg.) police announced the detention of Pat K. Kelley, who they said was sought for questioning in the case.

Justice agents looked over police photographs in San Francisco after Police Inspector Fred Butz said he had been informed two suspects, Jack Bailey and Harold McAtee, had been seen there recently.

Sheriff Warren D. Rapp, of Sandpoint, Idaho, said a prisoner there had told him Bailey and Herbert Lester Johnstone, another suspect, had been seen between Spokane, Wash., and Missoula, Mont., last Monday. One of the $200,000 in ransom bills was passed at the Spokane postoffice last Tuesday.

"There is nothing to indicate," said the Justice Department spokesman here, "that the search will be concentrated here for a long time."

The spokesman would not enlarge upon this, but in Washington, D. C., J. Edgar Hoover, head of the department's Bureau of Investigation, said the kidnaper hunt was being "directed from here."

Hoover declined to comment on the arrival here of his assistant, Harold Nathan.

License Plates Checked.

Potential clews extended even to Coldwater, Mich., where two Washington State license plates, regarded as possibly having been used by one of the abductors, were forwarded to Tacoma.

John Keegan, captain of the Portland, Oreg., detective bureau, who previously had named six men as suspects, among them Bailey, McAtee and Johnstone, said Federal agents wanted Kelly for questioning.

Kelly, however, was not one of the six named by Keegan as suspects and arresting officers said he "got a big laugh when told Federal men were after him."

Agents here declined to say whether they were interested in talking to Kelly.

Rich Cuban's Lawyer Held in Kidnap Quiz

By the Associated Press.

Havana, June 7.—Antonio San Miguel's lawyer, Pedro Herrera Sotolongo, was detained for questioning today as heavy forces of police and soldiers pursued kidnapers of the 78-year-old multimillionaire.

The police and army detachment were ordered concentrated in the Santos Suarez suburb, near San Miguel's home. Authorities said they expected an encounter with the kidnap band.

Shortly before his arrest, Herrera Sotolongo had announced his inability to contact the kidnapers, believed to number nine, to pay the $286,000 ransom demanded for San Miguel's release.

The aged former senator, former newspaper publisher and rail magnate was seized day before yesterday, together with four servants, Simon Arleta, his valet, was released to bring word of the kidnapers' ransom demands. He was jailed, as was Arturo Mujica, who police said sold the mango cart which five of the kidnapers used to cover their presence at the kidnaping scene.

After efforts to pay the ransom last night failed, Herrera Sotolongo and other business associates of the kidnaped man asked President Carlos Mendieta to have police withdraw from the case until San Miguel and the others were released.

Earlier today Herrera Sotolongo expressed misgivings lest San Miguel, "a pretty thrifty old gentleman," raise "a real fuss" if the huge ransom—the second largest in the history of the modern snatch racket—were paid without his consent.

Davis Gets Life Term In Bremer Kidnaping

By the United Press.

St. Paul, June 7.—Volney Davis, Edward G. Bremer kidnaper, captured last week in Chicago, today was sentenced to life imprisonment as he and four others implicated in the $200,000 abduction were brought into Federal Court for sentence. He pleaded guilty.

Sentence was pronounced by Judge M. M. Joyce, who presided at the trial at which Arthur (Doc) Barker and four others were convicted.

John J. (Boss) McLaughlin, chief money changer in the kidnaping and former Illinois political power, was sentenced to five years.

Harold Alberton, who arranged the hideout at Bensenville, Ill., where Bremer was held captive 22 days while ransom negotiations were being conducted, was sentenced to 20 years.

Elmer Farmer, who aided Alberton in hideout preparations and pleaded guilty, likewise was sentenced to 20 years.

James J. Wilson, chauffeur for Dr. John P. Moran and also a money changer, was sentenced to five years.

Davis, McLaughlin, Alberton and Farmer will serve their terms in Leavenworth Prison. Wilson was ordered to the Federal reformatory at Chillicothe, Ohio.

The life sentence for Davis was the third such punishment imposed as result of the kidnaping. Barker and Oliver Berg were sentenced to life immediately after conviction. Barker is at Leavenworth and Berg at Joliet (Ill.) Penitentiary, where he was serving a previous life term.

God as Creative Force Is Topic of Scientists

"God the Only Cause and Creator" is the subject of the lesson-sermon in all the Churches of Christ, Scientist, tomorrow. The Golden Text is from Acts 15:18: "Known unto God are all His works from the beginning of the world."

Among the citations which comprise the lesson-sermon is the following from the Bible: "I have heard of thee by the hearing of the ear: but now mine eye seeth thee." The lesson-sermon also includes the following passage from the Christian Science Text Book, "Science and Health with Key to the Scriptures" by Mary Baker Eddy: "We must reverse our feeble flutterings—our efforts to find life and truth in matter—and rise above the testimony senses, above the mortal to the immortal idea of God."

McCullough Is Administrator.

The Federal Relief Administration announced yesterday the selection of F. W. McCullough, Charleston, W. Va., as Works Progress Administrator for West Virginia, according to the Associated Press.

Japanese Win More Demands In North China

Shanghai Conciliatory as Fresh Nipponese Troops Move In.

Continued from Page 1.

with fresh orders from the war office.

Forces Total 1,300.

The Japanese troops at present in Tientsin total 1,030 men, mostly infantry companies, and 300 at Peiping, 90 miles inland.

Following a conference with leading Japanese officers, Gen. Umezu said the problem in the north may appear to be a local one, but that "in order to remove the root-cause, we must deal with China as a whole."

Advices from Japanese sources at Hankow, in central China, said Vice Admiral Hyakutake, commanding the Japanese Kangtze River patrol, had hurried by airplane to Chengtu to confer with Generalissimo Chiang Kai-Shek, "strong man" of China, on the Peiping-Tientsin situation, at Chiang's request. The generalissimo was believed to have asked for mediation and a speedy settlement.

This coincided with the Japanese attitude, as summed up in a statement by the military here. It said:

"Japan desires to purify the atmosphere in North China and make it mre pleasant. * * * If the Chinese show reluctance to fulfill our demands, we will be obliged to take whatever steps that we may deem effective and appropriate."

Orders Army to Leave.

Gen. Yu Hsueh-Chung, ousted Chinese governor of Hopei Province here, departing at the insistence of the Japanese, ordered his Fifty-first Army to evacuate the Tientsin area and railway zone and depart for an unannounced destination. The troops, totaling 50,000 men, mostly old Manchurian soldiers driven from the north in 1931, possibly will follow Yu to his new headquarters on the Szechuen-Kansu border, in the northwest, where Nanking has given the general a post as bandit suppression chief in that remote zone.

The new governor, acceptable to Tokyo, Chang Hou-Wan, is at Paoting-Fu, south of Peiping. He is due in Tientsin on Sunday.

Japanese troops went about fumigating and cleaning warehouses and old buildings near their barracks this morning, to house the additional troops.

Japanese Demands Met by Nanking

By the United Press.

Shanghai (Saturday), June 8.—The prospects of hostilities in north China apparently were reduced considerably today by the readiness with which Nanking, in order to preserve peace, has acceded to the most important of Tokyo's demands.

Observers here consider this extremely conciliatory policy will establish a unique example in Chinese-Japanese relations.

It was believed the substitution of Chinese officials with men acceptable to Japan and the withdrawal of the old Manchurian army in the Pieping-Tientsin area, now under way, will go far toward a settlement.

The Hopei provincial capital also is being removed from Tientsin to Paoting-Fu, 100 miles southwest of Peiping, on the railroad. This is the second move in recent years. Peiping formerly was the national and provincial capital of the north.

The Chinese feel, in view of their conciliatory moves, that Japan now hardly can justify drastic action—but none would be surprised at any policies or statements emanating from the Japanese military.

Foreigners are asking where the Japanese will call a halt, but the answer still is far from apparent. It is considered in Shanghai that Nanking's preoccupation with Chinese communist activities combined with the absorption of the Western powers with their own problems renders effective opposition unlikely.

Franklin County Aiding 300 on Old-Age Rolls

Special Dispatch to The Post.

Waynesboro, Pa., June 7.—Three-hundred persons are on the old-age assistance payroll of Franklin County, according to announcement yesterday by the board of trustees of the fund. It is revealed, also, that funds are not available to care for more than that number at present, although there is a long list awaiting approval for old age assistance.

A total of 1,102 persons registered within the last several months for old-age assistance. Of the number applying only 180 have been rejected. The individual grants vary from $3 to $30. a month.

Forger Admits Guilt, Draws 21-Month Term

Winchester, June 7.—Charged with forgery and with passing bad checks, Leslie Loomis, when tried here yesterday by Judge Donald Weems, was sentenced to 21 months. He pleaded guilty to each charge, there being ten counts.

Loomis was arrested in Charleston, W. Va., at the request of Winchester police. He was claimed, however, by Lexington, Va., authorities, where he was sentenced to 18 monhts on a charge of taking an automobile out of the State without permission. His sentences will run consecutively, it was said.

Paralysis Epidemic's Spread Is Feared

Richmond, Va., June 7 (AP).—Dr. G. F. McGinnes, State epidemiologist, today said he felt some concern over the possibility a North Carolina infantile paralysis epidemic might spread across the border into Virginia.

He said he had asked the North Carolina health department for further details after hearing a report that about 50 cases had been reported.

Baldwin Takes Helm in Britain; MacDonald Out

Failing Health of Veteran Leader Cause of His Retirement.

Continued from Page 1.

fered to discuss new settlement of the problem.

This was taken to indicate there would be no great changes in British foreign policies under Baldwin's leadership.

After returning from his audience at the palace to No. 10 Downing street to receive his new post from Baldwin, MacDonald issued an explanation of his withdrawal in which he emphasized the necessity for continuance of the cooperative efforts of the three government parties.

"Such a cabinet is still required if national progress is to be maintained," he declared, "and the problems, both domestic and foreign, with which we are beset are to be surmounted."

The veteran Scot made it clear his resignation "has nothing to do with matters of opinion or policy."

"I gladly responded, however, to the desire of my colleagues that I remain with them and give them help which, though less exacting, will still be whole-hearted," he said. "and I hope that the confidence and support the country has given me and the national combination of which I have been the head will be renewed to the same combination under its new prime minister."

Praising the cooperation given him, MacDonald said:

"I presided over a cabinet diverse in general political principles as few cabinets have been, and yet united in the practical work of fulfilling our common national task as few cabinets, even those drawn from a single party, have been."

MacDonald, the weight of the premiership off his shoulders and the day's historic event behind him, bade farewell to his cabinet associates and friends and left for Scotland at 7:30 p. m.

Mrs. Raymond Bradley Dies in Hospital Here

Mrs. Helen Mae Bradley, 24, wife of Raymond F. Bradley, of 525 South Lee street, Alexandria, died Thursday in Sibley Hospital. Funeral services will be held at 2 p. m. tomorrow, at the home of her parents, Mr. and Mrs. Robert A. Taylor, Joplin, Va.

Besides her husband, Mrs. Bradley is survived by a son, Thomas Francis Bradley; her parents, Mr. and Mrs. Robert A. Taylor, of Joplin, Va., and these sisters and brothers: Mrs. Mayme Hoy, of Alexandria; Mrs. Lucretia Watson, Joplin, Va.; Easton and Victor Taylor, of Washington; Robert and Woodrow Taylor, Joplin, Va.

Virginia Dean to Aid High Court in Study

Special Dispatch to The Post.

University, Va., June 7.—Prof. Armistead M. Dobie, dean of the University of Virginia Law School, has been appointed on a committee to assist the Supreme Court of the United States in preparing a unified system of general rules for cases in equity and action at law in the Federal district courts and the Supreme Court of the District of Columbia.

Dean Dobie is one of the 15 leading lawyer and teachers of law selected by Chief Justice Hughes for the committee work, and the only representative from Southern law schools.

Commencement Is Held At Stuyvesant School

Special Dispatch to The Post

Warrenton, Va., June 7.—Annual prizes and diplomas were awarded this morning at commencement exercises of Stuyvesant School near here. Exercises were under the direction of Edwin B. King, headmaster.

The program, which attracted many from Washington, New York and Philadelphia, included invocation by the Rev. Paul B. Bowden, of Warrenton. Lieut. R. Taylor Keith, U. S. N., awarded prizes, which included recognition in scholarship, riding, public speaking and sportsmanship.

Senate Votes Funds For 4 Investigations

The Senate yesterday appropriated funds for four investigations—active or projected—including $25,000 more for the Munitions Investigating Committee and $10,000 each for inquiries into the airplane crash that killed Senator Cutting, of New Mexico; administration of bankruptcies and receiverships in Federal courts, and conditions in the Virgin Islands.

10 Years for Robbing Man Lying in Sickbed

Special Dispatch to The Post.

Clarksburg, W. Va., June 7.—On a plea of guilty, John Biafore, 23, was sentenced in the criminal court here to serve ten years in the State Penitentiary at Moundsville for the theft of a $6,000 diamond ring from Richard Mayo, owner of the Glen Elk Hotel. He and two other allegedly armed men were accused of stealing the ring last March from Mayo's finger as he lay ill in bed.

HIGHLANDS
Conn. Ave. at California St.
Parlors — Roof Garden — Excellent dining room on premises—24-hour switchboard and elevator service.
Corner apt., consisting of double living room, 2 bedrooms, kitchen and bath, now available. Electricity included in the rental.
LINKINS CO.
1733 De Sales St. N.W. Dist. 3522

Woman Killed in Factory Blast Was Working in Sister's Place

By the Associated Press.

Elkton, Md., June 7.—Funeral services were held today for Mrs. Cecelia McNabb, who was killed Tuesday in a fireworks factory explosion.

It was learned at the services that Mrs. McNabb did not usually work in the building where the explosion occurred. She was substituting Tuesday for her sister, Mrs. Roy Carpenter.

Three other women employes of the factory still are in the hospital here for treatment to injuries suffered in the explosion. Of the three, Mrs. Laura Simmons is the worst injured. For a time it was feared that she might not live but she has regained consciousness. Mrs. Simmons suffered a fractured skull and other injuries.

Services for Mrs. McNabb were conducted at Trinity Episcopal Church here by the Rev. Dr. J. Warren Albinson, the rector, and burial was in St. Mary's Episcopal Cemetery at North East. Members of the Chesapeake City Lodge, Daughters of America, of which Mrs. McNabb was a member, conducted services at the grave.

Both fireworks factories here closed for the afternoon and employes attended the funeral in a body.

State's Attorney E. D. E. Rollins has announced that he will conduct an investigation into the explosion, in which more than 15 persons were hurt.

School Exercises Set.

Special Dispatch to The Post.

Waynesboro, Pa., June 7.—The Sabillasville elementary schools, 9 miles east of here, will hold commencement exercises Tuesday. Members of the graduating class are Elizabeth Curfman, Florence Overcash, Blanche Holtz, Winifred Pryor, Susan Pryor, Kathryn Shields, Vada Weirman, Clara Working, Merle Baker, James Black, Joseph Brown, James Brown, Herbert Lee Calimer, George Eby, Sheridan Glaghill, Carl Gray and Lawrence Stottlemyer.

Clay Carr to Manage West Virginia Papers

Special Dispatch to The Post.

Charles Town, W. Va., June 7.—Ralph N. Dorsey, Berryville, Va., publisher, who recently acquired the two newspapers here, announced today that he would have associated with him in the publication of the papers Clay B. Carr, former State editor of The Washington Post, who will assume his duties with the local papers Monday.

Carr will be in charge of publication of the Spirit of Jefferson and the Farmers Advocate, and the commercial printing plant operated in connection with them. Prior to joining The Post staff, Carr was on the editorial staff of the Winchester Star.

F.F.E. President Turns Critical Of Politicians

Steward Speaks of 'Small Caliber' Men Opposing Service Extension.

Criticism of those "small-caliber politicians" who stand in the way of extension of the civil service system was voiced yesterday by Luther C. Steward, president of the National Federation of Federal Employes. He spoke before the Washington chapter of the Unitarian Laymen's League in All Souls Church.

Emphasizing the vital functions carried on by Federal employes and the need of maintaining and extending the merit principle, Mr. Steward said:

"The vast army of civilian employes who, come day go day, regardless of the political control of this Government, must be depended on to carry on the multifarious activities of our Federal Government, must furnish all of the things that the American people will continue to demand from this Government * * * You are getting an improved public service, sometimes because of, sometimes in spite of, those who are in control of the United States."

Harry B. Mitchell, president of the Civil Service Commission, expressed his complete support of the merit principle in public employment. Miss Gertrude M. McNally, secretary-treasurer of the Federation of Federal Employes, also was present.

Tom Watson Red Ripe WATERMELONS

EACH 45c

A&P ESTABLISHED 1859 "WHERE ECONOMY RULES"

Ask our manager to cool one for you until you are ready to serve it. It should be in the refrigerator several hours to fully enjoy its truly delightfulness.

These prices effective in Washington and suburbs until the close of business Saturday, June 8, 1935.

Fresh Tomatoes	3 lbs.	25c
Juicy Lemons	doz.	17c
Fresh Corn	5 ears	25c
New Potatoes	10 lbs.	19c
Fresh Peas	3 lbs.	17c
Fresh Asparagus	bunch	17c
Seedless Limes	2 for	5c

Fancy Ripe **BANANAS 4 lbs. 15c**

Rajah Salad Dressing	pt. jar	21c
Borden's Cheese	½ lb. pkg.	15c or 17c
Cigarettes, Popular Brands	2 lge. pkgs.	25c
Yukon Club Beverages 3	oz. bots. contents	25c
Polk's Grapefruit	med. can	10c

Special COFFEE Prices

8 O'CLOCK Mild and Mellow lb. 15c
RED CIRCLE Rich and Full Bodied 2 lbs. 35c

In Our Meat Markets

Fresh Long Island Ducklings	lb.	23c
Fresh Frying Chickens	lb.	35c
Tender Chuck Beef Roast	lb.	25c
Fresh VEAL Milk Fed Cutlets	lb.	43c
Shoulder Roast	lb.	21c
Loin Chops	lb.	39c
Shoulder Chops	lb.	27c
Breast	lb.	17c
Sunnyfield Sliced Bacon	lb.	35c
Fresh Calves Liver	lb.	43c
Small Half or Whole Smoked Hams	lb.	25c
Swift's (Home Cooked Style) HAM Bone in ¼ or Whole	lb.	43c
Breast of Lamb	lb.	10c
Shoulder Lamb Roast	lb.	20c
Shoulder Lamb Chops	lb.	25c

Del Monte Pineapple 2 Med. Cans Crushed 29c

Libby's Pineapple Juice 2 Med. cans 23c

Argo Red Salmon Tall can 17c

A & P Fancy Tomatoes Med. can 10c

Freshly Pasteurized Creamery BUTTER Cut from tub . . . lb. 29c Sunnyfield sweet cream, lb. 31c

Fresh EGGS Every Egg Guaranteed Wildmere Carton, doz. 29c Sunnybrook Carton, doz. 33c

Early June Peas 3 Med. cans 25c

Lipton's Tea ¼ lb. pkg. 21c ½ lb. pkg. 41c

Polk's Grapefruit Juice 2 Med. cans 15c

FLOUR

Sunnyfield Plain	Gold Medal or Pillsbury
5 lb. bag 21c, 12 lb. bag 45c	5 lb. bag 27c, 12 lb. bag 59c
6 lbs. in Va. only 23c, 24 lb. bag 89c	6 lbs. in Va. 31c, 24 lb. bag $1.15

Dethol	Insecticide Pt. can 43c	Gulden's Mustard	jar 12c
Gold Dust 2	Sml. pkgs. 9c, lge. pkg. 17c	Nucoa Margarine	lb. pkg. 21c
Silver Dust	2 pkgs. 25c	Potato Chips	½-lb. pkg. 21c
Fairy Soap	4 cakes 15c	Post Toasties	pkg. 7c
Fels Soap	5 cakes 23c	Coconeg	½-lb. can 15c
Scot-Tissue	2 rolls 15c	Waldorf Tissue	6 rolls 25c

DOG FOOD Doggie Dinner, Ken-L-Ration, Mankind or Calo Dog Food 3 cans 25c, 6 cans 45c; Marco Dog Food 2 small cans 9c, 6 sm. cans 27c, 2 lge. cans 15c, 6 lge. cans 45c

The Washington Post

Registered in U. S. Patent Office.

An Independent Newspaper
(Published every day in the year.)

Eugene Meyer, Publisher.
Floyd R. Harrison, Comptroller.

The Associated Press is entitled exclusively to use for republication of all news dispatches credited to it or not otherwise credited in this paper and local news of spontaneous origin published herein. Rights of republication of all other matter herein are also reserved.

OFFICES OF THE WASHINGTON POST

New York, N. Y.....270 Madison Avenue
Chicago, Ill.....360 North Michigan Avenue
Detroit, Mich.....8-24-1 General Motors Building
St. Louis, Mo.....205 Globe-Democrat Building
San Francisco, Calif.....742 Market Street

DELIVERED IN WASHINGTON

Daily, Sunday, 1 yr.	$7.80	Daily, Sunday, 1 week	15c
Daily only, 1 yr.	5.20	Daily only, 1 week	10c
Sunday only, 1 yr.	2.60	Sunday only, per copy	5c

BY MAIL, MARYLAND, VIRGINIA, WEST VIRGINIA AND NORTH CAROLINA

Daily and Sunday		Sunday Only		Daily Only	
One year	$9.00	One year	$4.00	One year	$6.00
Six months	5.00	Six months	2.00	Six months	3.50
One month	.85	One month	.40	One month	.60

OTHER STATES, MEXICO AND CANADA

Daily and Sunday		Sunday Only		Daily Only	
One year	$11.00	One year	$4.50	One year	$7.50
Six months	6.00	Six months	2.50	Six months	4.00
One month	1.00	One month	.45	One month	.70

All Subscriptions by Mail Payable in Advance

Entered at the Postoffice, Washington, D. C., as second-class mail matter.

TELEPHONE NATIONAL 4200

Saturday, June 8, 1935.

A Fit Of Temper.

The hysterical attack of the Italian press on Great Britain must be listed as an encouraging sign for the preservation of peace in Africa. There has been much fear that the powers dominant in the League of Nations would stand aside and let Mussolini discipline the Abyssinians in any way that he might consider advantageous. But the outcry of the Black Shirt press now clearly indicates the magnitude of the obstacles placed in his way.

One Fascist organ, *The Ottobre*, so completely lost its head as to suggest bombardment of Malta to bring Britain "to her senses." For that irresponsible outburst Thursday's issue of the paper was seized and a stern official warning sent to the editor. But in much of the government-controlled press the fulminations against Great Britain are nearly as outspoken and hostile. The *Giornale D'Italia* makes the far-fetched assertion that the British are annoyed at Mussolini's intervention in Ethiopia because they themselves wish to dominate and possibly annex part of the East African state.

The Government at Rome realizes, of course, that it would be extremely dangerous to undertake an active campaign against Ethiopia in the face of strong British opposition. Should the Suez Canal be closed to Italian transports, the Fascist army on the Abyssinian "front" would be caught in a trap. A single glance at a map of the Mediterranean and Northeastern Africa is sufficient to explain the excitement of the Italian editors and the significance of Britain's restraining influence. No doubt Mussolini is just as perturbed as his editors over this impediment to Italian aggression in East Africa. But diplomacy demands more discreet reactions than those manifest in the press.

Hasty Conclusions.

Representative Ellenbogen encountered no difficulty in proving the existence of a housing shortage in Washington. Federal employes in the District, he points out in a report favoring enactment of his rental control bill, have increased more than 50 per cent in the last two years. During the same period—until recent months—building has been sluggish. The need for more adequate housing facilities can scarcely be questioned.

From this premise Mr. Ellenbogen takes a long leap to the conclusion that Congress should declare the existence of an emergency and set up a commission to "determine and fix a schedule of fair and reasonable rates" for hotels, apartments and other rental property. Between the premise and the conclusion is a wide field of relevant considerations which seem to have been lightly passed over. Mr. Ellenbogen assumes, for example, that the number of Government employes in Washington will "continue to increase as it has for the last two years." Already officials are wondering how they can replace NRA employes who will be cast off by the skeletonizing process. With the passing of the emergency which brought numerous temporary organizations into existence, a gradual reduction in the employes of emergency agencies should soon be under way.

Moreover, Mr. Ellenbogen seeks to bolster up his argument by this really startling statement:

> It also must be kept in mind that thousands upon thousands of persons come to the District in search of employment who have been unable to find any jobs. These people, of course, must be housed.

If the bill is designed to make living quarters available to the jobless, who presumably would be unable to pay any rent, its contribution to solution of the problem will be entirely on the negative side.

Evidence presented during brief hearings indicates that, if there is an emergency, it is much more a matter of inadequate housing than of exorbitant rents. The important objective, therefore, is to stimulate building. In some measure the House District Committee recognized this by exempting from control all housing enterprises begun during the life of the proposed commission. It is questionable, however, whether this discrimination in favor of new buildings would be conducive to investment in rental properties. Returns from investments of this character must be calculated over a long period of years and not from a temporary privileged status.

So far as rents are concerned, it is still to be demonstrated that any acute community-wide emergency has arisen. Certainly there have been some cases of gouging, but the average increase is not exorbitant. Some observers fear that advancement of this measure on Capitol Hill will lead to a wholesale upward adjustment of rents in anticipation of an attempt by the proposed commission to "freeze" rent schedules. From many angles it appears that the proposal to control rents in Washington needs more careful study than the House District Committee has given to the subject.

Exit Ramsay MacDonald

Ramsay MacDonald is let down easily by the statement that his replacement as Prime Minister of Great Britain is due primarily to his failing health. That is the pretext rather than the cause of the shift which brings Stanley Baldwin back to the nominal, as well as actual, leadership of his majesty's government.

Mr. MacDonald's formation of a "national" government, during Britain's financial crisis nearly four years ago, was a beau geste. But the Labor Party refused to follow its erstwhile leader into the coalition he desired and it was never anything but a thinly disguised conservative regime. The support of Mr. MacDonald, his son Malcolm, and the plausible "Jimmie" Thomas, once a leader of railway workers, has been amiably tolerated by the Tories. For the last two, posts have been found in the new cabinet. But since the trio deserted the Labor Party they have been virtually without political influence. And as a pilot, Mr. MacDonald had ceased to steer long before he was dropped.

The change is a reminder that a general election is beginning to loom in Great Britain. Under the English system the prime minister has much discretion in selecting the date. Several factors indicate that it may come as early as this fall. The jubilee celebrations have tended to augment Conservative strength; European war clouds have weakened the appeal of the Labor Party's peace policy; the present government can take full credit for the now unusual feat of maintaining a balanced budget, and the controversial India bill is through the House of Commons—though its ultimate effects are still unpredictable.

The chief weakness of the Conservatives before the electorate is undoubtedly the lack of distinction in British foreign policy during the past four years. But preparation for criticism on this score has been made by easing Sir John Simon into a less important cabinet post, replacing him with Sir Samuel Hoare, former air minister, and, for the past four years, secretary of state for India. Sir Samuel is not generally regarded in England as a brilliant statesman, but of his dependability there has never been any question.

It has been widely anticipated that the vital post of foreign minister would be awarded youthful Anthony Eden, whose recent diplomatic triumphs have done much to redeem the undistinguished record of the national government in the field of diplomacy. Instead, a new and very significant cabinet post has been created for Mr. Eden—minister for League of Nations affairs. The formal establishment of this office not only emphasizes the importance which all British parties attach to Geneva, but also clearly foreshadows the elevation of the popular Mr. Eden to the position of foreign minister when he has acquired somewhat wider experience.

With Walter Elliot remaining as minister of agriculture, Neville Chamberlain as chancellor of the exchequer, and Walter Runciman as president of the board of trade, Mr. Baldwin's cabinet gives the impression of real strength. It contains a good admixture of a vigorous "young Tory" element and can not effectively be attacked by the Labor Party as merely "die-hard." There is real pathos in the fact that the government loses nothing in popular appeal by the passing of Ramsay MacDonald. Hated by Labor, distrusted by Liberals and only tolerated by Conservatives, his unmourned passage from the stage he once dominated should some day provide the climax of a great political biography.

Nix, Garbo.

Back in the days when Theda Bara professed to lead a life among the leopard skins; when Pola Negri smoldered and ate off of black velvet tablecloths; when Rodolf Valentino was forced to knock a man down to defend his right to wear a bracelet, the public still believed motion picture people were a race apart. And it was the consensus that the race was pretty swift. Hollywood was deemed the devil's handiwork, with only the very liberal giving the devil his due for a nice job.

But now the Hollywood Chamber of Commerce is as serious about the virtues of its civic child as is every other branch of that paternal organization regarding its own particular charge. According to publicity, everything in that papier-mache California town is as cozy and orderly as a Sunday school supper, which is a very nice way of telling the world that it can tend to its own knitting and stop looking over spectacles in search of cinema sin.

But several years ago the public, a little fed up with Hollywood "home girls," began casting around for some of the old-time glamour and mystery that had made Maude Adams such a legendary figure. For the past ten years, it has looked as if a skittish, silent girl from Sweden would continue to fill that need for many a day to come. Headlines this week have announced that the Garbo sulks, the Garbo smiles, the Garbo sails. This was all very much in the best Garbo traditions, but alas, even she is not infallible.

For in reply to a telegram from a delegation of reporters who wished to interview her on the ship, she sent back the succinct answer "Nix." Please, Miss Garbo, have a little consideration for illusion and spare the slang. It is almost as though the Sphinx should look a group of tourists in the eye and ejaculate "Hooey!"

Wages, Prices, Profits.

Since the decision in the Schechter case, many employers have pledged themselves not to cut wages, increase hours of labor, or violate rules of fair practice. However sincere these promises may be, very little reliance can be placed upon them, because the individual employer is not a free agent. He is more or less at the mercy of the chiselers whom Gen. Johnson so graphically depicts as the destroyers of the virtuous business man.

It is a rather different matter, however, when 200 executives, representing 90 per cent of the capacity of the steel industry, assemble to pledge maintenance of code wages and hours schedules, and agree to protect employes' rights to collective bargaining.

In adopting a resolution to this effect the leaders of the steel industry have made it evident that they value the achievements which have been made possible by the NRA code under which they have been operating for almost two years. Eugene G. Grace, president of the Iron and Steel Institute, says that the industry has three great obligations: First, to preserve fair treatment for labor; second, to deal fairly with the buying public, and, third, to exercise an intelligent trusteeship of the funds invested in the industry. The significance of the emphasis placed upon the obligation owing to labor should not be underestimated merely because it is accompanied by a warning that if the industry is to maintain labor standards it can not afford to change steel prices.

This linking of the wage and price structure is, on the contrary, an indication that the leaders of the steel industry realize that a code agreement entails public responsibilities when it brings private benefits. They know that if they wish to demonstrate their capacity for self-government, free from the coercion of law, they must not pursue a narrowly selfish policy in their dealings with labor. In view of the traditional hostility of leaders in the steel industry to unionization of workers, the sequence of the emphatic indorsement of collective bargaining, given by Mr. Grace, will be attentively watched.

Not only the steel industry, which was well organized prior to the passage of the recovery act, but various other industries are reported to be planning to "carry on" with a view of regulating competitive practices, hours and wages insofar as possible under the changed conditions. Eventually, no doubt, new legislation defining the limits of the powers of the revived trade associations will be necessary. But organized industries will be in a much better position to press for legislative changes if they have previously demonstrated a capacity for a kind of self-regulation that puts more emphasis on the claims of labor and the public than on the profits of employers.

The Heart Of A Boy.

Ever since the early days of the World War, it has been the fashion to ridicule the self-defeating crudeness of German propaganda. The sneer deepened with the early crudities of Hitlerism—and it was often justified. Now, however, one wonders whether the Wilhelmstrasse is not becoming sublimely subtle.

Herr Hitler's dashing Air Minister flies, with his bride, to the capital of France's ally, Jugoslavia. When he issues from his plane, there are no cheers—but General Goering smiles. As he drives through Belgrade's streets to the German Legation, the spectators watch him in silence. The General keeps on smiling. He can bide his time.

And why? Well, everyone knows that fascinating mechanical toys are made in Germany. And everyone knows what a toy electric railroad means to a lad of twelve. And General Goering also knew that yesterday. King Peter of Jugoslavia was 12 years old. And if King Peter doesn't have a prejudice in favor of General Goering after receiving the model train which the Nazi leader presented to him on that proud occasion—he must be a very unusual boy.

Cosmetics were found among the ruins of an ancient Mesopotamian city. The skin game is nothing new.

Pity the ambitious young flier with no ocean that hasn't been flown across the first time.

Drifting with the current will soon get you into deep water.

McCarl Enlists More Watchdogs.

From the Philadelphia Inquirer.

Accustomed as the New Deal spenders are to laugh at economic laws and at critical opinion, they nourish a certain grudging respect for Comptroller General John Raymond McCarl, who exercises awe-inspiring veto power over the disbursement of Government funds. And now that McCarl no longer is to be the lone watchdog on the Treasury steps, but is organizing a $6,000,000 kennel to stand guard, how will the open-handed spenders fare?

The Comptroller General's lone-wolf position has had a romantic glamour, but the expenditure of the $4,880,000,000 works-relief fund calls for more detailed inspection than even McCarl can provide.

Imagine the dismay of Ickes, Hopkins, Tugwell and the rest who now, instead of dodging one man's baleful blue pencil, will have to duck a whole organization! It is almost enough to make the most enthusiastic money-shoveler resolve to shovel according to the rules.

Picketing.

Letters To The Editor

The Post welcomes letters from its readers. All communications must be signed with the writer's name and address. Upon publication initials or pen names will be used if requested. Letters are subject to condensation, and in no case should they exceed 250 words.

Apple Or Banana?

To the Editor of The Post—Sir: "Turn to Genesis III:6," seems to be The Post's reply to my inquiry about the apple that Eve didn't eat. I have read that passage many times, but never found any mention of an apple.

Of course "Adam's apple" is somewhat proverbial; but it is not in the Bible, which is our source of information about Adam. It is said that the "fruit" mentioned in Genesis III:6, is believed, by dwellers in the tropics, to have been a banana! H. B. HASTINGS.

Washington, June 6.

The People Must Decide.

To the Editor of The Post—Sir: The Democratic Federal Government along with its NRA program is definitely stymied by the interstate commerce clause and the separation of powers as expressed in the Schechter case and earlier in the child labor and other cases. Attempts to get around these fundamentals will not prevail unless we have an amending of the Constitution, or a new constitution, or the Supreme Court fails to abide by the present basic law which latter alternative can hardly be imagined.

The present situation strongly accentuates the inflexibility of our present fundamental law and at the same time exhibits our conservative regard for established principles, and our inherent dislike for bureaucracy. The strangest part of the present drama is to see the pronounced champions of States' rights come out for stronger central control as your editorial has shown.

Whatever path we decide to follow must come from the mandate of the ultimate sovereign, the people. Let's follow the law as it is, and not try to circumvent it, save only by the proper legal methods provided by law. R. E. DOBY.

Washington, June 1.

Wagner Bill Implications.

To the Editor of The Post—Sir: Just suppose that the Wagner bill is passed, and that it does what William Green hopes and expects it to do, viz: Make the American Federation of Labor the sole and exclusive agency for "collective bargaining." Would that not bring about a universal "closed shop"—in other words, make it impossible for anyone to work for his living unless he joins and pays dues to the federation? Would it not give the federation complete control of industry—without making any investment therein? Would it not give the federation power to compel the passage of any legislation it wants—and prevent the enactment of any laws it does not want?

While the form of a democratic republic might be kept, for the sake of appearances, would not the actual Government be an irresponsible and despotic labor oligarchy? Incidentally, would it not make William Green "a bigger man than old Grant," or any other President of the United States? I. WONDER.

Washington, May 26.

"Insane Procedure."

To the Editor of The Post—Sir: Your editorial, "A President Leaves His Party," is timely but inadequate. Hamilton with prophetic vision foresaw that this country would eventually become a great national economic entity or unitary system. With such a premise he was consistently logical in advocating more Federal or centralized political power. His vision is now a reality, while the Jeffersonian doctrine of States' rights as applied to economic conditions is today not only inapplicable and inefficient but positively detrimental—with reference to the major interests of the American people. In fact, it is very questionable even to quote Jefferson in this respect, for he advocated vehemently the right of the people to change their Government and its form, through revolution if need be.

Today, a stock ticker or board of directors in New York City can in five minutes stop the wheels of many industries in any State of the Union, throw thousands out of work, and withdraw large sums of capital. If this array of actual conditions does not demand Federal power of control, then it is hard to realize the need of any major Federal power, so far as the welfare of the people as a whole is concerned. The Bill of Rights in the Constitution is the same generally as that in every State constitution.

Under the Federal system as it is, think of the continued possibility of the repetition of a disastrous situation similar to the present one wherein major Federal laws in operation as long as two years turn out to be no laws at all because they are unconstitutional. What board of directors would call such a procedure other than insane in face of an emergency?

AMBROSE JULIAN FAHY.

Washington, June 1.

Protection Wanted.

To the Editor of The Post—Sir: Can't we have better protection for our children who must cross Connecticut avenue at Tilden street?

Four days ago a 10-year-old was knocked down and run over while standing in the "safety zone." Two weeks ago my son was standing in the same zone and his coat-tail was fanned. I speak for several mothers in this block. If an adult tries to catch a street car he takes his life in his hands.

We need a much stricter patrol out this way, with a double lane of traffic in progress both going to and from town, plus right and left turns at Tilden street.

A DAILY READER.

Washington, June 5.

"Let's Not Pull The Temple Down."

To the Editor of The Post—Sir: This fight of Johnson on Richberg over the outcome of the NRA case appealed to the United States Supreme Court is conducive to neither clarity, dignity nor decorum. It rather suggests personal ill will which should not be exhibited in public. In truth, the trouble lies far beyond and much deeper than any mistake in the selection of a case to make test of. It lies at the threshold of the New Deal, and it may be that both are equally responsible, as the same was predicated upon the assumption that the Federal Government possessed emergency powers, which it does not.

But the remarkable thing is that good lawyers still persist in the error of attributing to the Federal Government the possession of such extraordinary power, and in support of such contention cite, with the air of finality, the rent cases arising in New York State and the District of Columbia under emergency rent laws enacted just after the close of the World War. Of course, a little careful analysis shows the fallacy of such argument, for in each case there was the exercise of full police power, in the case of New York the inherent police power acquired from the prerogatives of the English crown and Parliament, and in District of Columbia the power granted by the Constitution in article 1, section 8, over the area constituting the seat of the Government of the United States.

But there is nothing to be gained by throwing up our hands and quitting. We know that the men who framed the Federal Constitution were not men of ox-cart or horse-and-buggy minds, but men of liberal culture and great vision. They did not make the mistake of trying to code the future. They laid down fundamental principles of government, not for their day and generation only, but for the years to come. The clause by which interstate commerce is left to the regulation of the Congress is a plain and simple grant of power to regulate interstate commerce, not the control of the conditions of production, manufacture and distribution. Such a nationalization of the activities of the people, if such was visioned, was properly left to the judgment of the people to be made effective by an amendment to the Constitution.

However, much may be accomplished in the way of effectuating the purposes of the New Deal under the Constitution as it is. Let's see what powers really exist under which such great things may be done toward the attainment of New Deal objectives: "No State shall, without the consent of Congress * * * enter into any agreement or compact with another State * * *," which means that with the consent of Congress agreements and compacts may be entered into. Upon the meaning of this constitutional provision the United States Supreme Court has already unequivocally spoken, not once, but many times. Some hundred years ago, in the case of Rhode Island vs. Massachusetts, 12 Pet. 657, at page 724, the court said: "If Congress consented, then the States were in this respect restored to their original inherent sovereignty, such consent, being the sole limitation imposed by the Constitution, when given, left the States as they were before, as held by this court in Poole vs. Fleeger, 11 Pet. 209."

In short, with the consent of the Congress, the States concerned may go ahead with any program desired. In this way, the sovereignty of the States is preserved, the fear of a national bureaucracy is removed, standardization of the life and habits of the people is avoided and cooperation is based upon the principle of community of interest. In this way we may go forward without the handicap of having to carry along some discordant or dissenting element, as is necessary under a national program. So let's use what the framers of the Constitution really gave us before we throw up our hands and cry out in despair that we are restrained by an outmoded document. The truth is that we are probably restrained only in the sense that we may not do the Samson stunt of pulling the temple down upon ourselves.

JOHN W. HESTER.

Washington, June 6.

The Post Impressionist

"Pleasures And Palaces."

Post Office, Saturday.

IF anybody ever tells you that we Americans aren't a sentimental people, just refer him to the enduring popularity of a song written by a man the 144th anniversary of whose birth will be celebrated tomorrow—together with the fifty-second anniversary of his body's burial in American soil.

The first event seems to have occured at East Hampton, N. Y.; the second certainly took place at Washington. The song was "Home, Sweet Home."

* * *

Seven cities claimed Homer as a native son; almost as many Long Island villages—not to mention metropolitan Manhattan—make the same claim to John Howard Payne. Vital statistics weren't regarded as vitally necessary in 1791: birth-records were loosely kept and lightly lost. Nevertheless, a process of elimination leaves the East Hampton pretentions well established.

* * *

During the 30 years when Payne's coffin rested at Tunis, the marble slab above his grave declared that "he was born in Boston." But Boston is silent.

The actor-playwright-manager himself seems sometimes to have felt that it might help him in his career to be native to a big city rather than a rural settlement. He occasionally said he was born in New York. But his was a lively imagination—besides, his memory of his birth was admittedly hazy.

* * *

There was once a story to the effect that John Howard Payne was the son of Thomas Paine, the English-born American revolutionist who wrote the American "Rights of Man." There is no longer any doubt at all that John Howard's father was of New England origin: William Payne.

Nor is there any doubt that William and his wife lived long in East Hampton, where William was a schoolmaster—and that their children spent much of their childhood in her father's lovely old house there.

* * *

All of Payne's people that outlived him were in accord about these points.

So the East Hampton Village Board of Trustees has bet $60,000 on them. It has put that money into the house and grounds, fondly preserving them as a memorial and courageously labeling them;

"HOME, SWEET HOME."

* * *

Nobody, anyhow, seems inclined to contradict the account—attributed to Payne—about the origin of that phrase. "Clari, or the Maid of Milan," was first produced at Convent Garden, London, May 8, 1823, and made "Home, Sweet Home" an immediate success. This must have been at least several months before Payne heard, in Italy, the air which suggested the song:

> "One beautiful morning, as I was strolling amid some delightful scenery, my attention was arrested by the sweet voice of a peasant girl who was carrying a basket, laden with flowers and vegetables. This plaintive air she trilled out with so much sweetness . . . that the melody at once caught my fancy.
>
> "I accosted her, and after a few minutes' conversation, I asked for the name of the song, which she could not give me, but having a slight knowledge of music myself, barely enough for the purpose, I requested her to repeat the air, which she did, while I dotted down the notes as best I could . . . I sent (these notes and [illegible] verses then and there written) to Bishop (the composer). Bishop happened to know the air perfectly well, and adapted it to the words."

* * *

It wasn't until nearly a decade later—nearly two decades since he sailed away—that the author of "Home, Sweet Home" returned there. He had gone abroad on a purse raised for him by A. C. Hanson and other Baltimore friends, acting, writing and producing plays in England—he was for a while Washington Irving's dramatic agent. That one song was his one real success, yet he still kept to the grand manner of correspondence:

> "If my resources are diminished, my value for wealth has diminished with them; if I have gained no renown, I have gained what is better, a disregard for the sort of renown of which I was in ardent pursuit; if I go back to the home of my ancestors almost like a prodigal, I go with the certainty of the prodigal's welcome."

And he went—to East Hampton!

* * *

Not, to be sure, for long. Most of the time that he then passed in America he passed at a distance from Long Island. Although he wrote to an uncle, "I should like much to settle down in old East Hampton," he was busy in New York, New Orleans, Macon Knoxville and Washington.

He was appointed consul at Tunis by President Tyler in 1842, recalled in '45, reappointed in '51. And there in 1852 he died and was buried. When, in 1883, his body was brought back to his native country, it was taken to Oak Hill Cemetery, here in Washington.

* * *

But, for a' that and a' that, the Post Impressionist is willing to back—modestly—the wager of the Village Board of Trustees of East Hampton.

Along The Potomac

Registered in U. S. Patent Office.

With

Carlisle Bargeron

What, No Candidates?

"THE Republican Presidential candidates remind me of the Federal Trade Commission," said Pete, the taxi driver. "What I means by that is that they can't get no attention. Now you takes the Federal Trade Commission. All during this business of the NRA, well, everybody said whatcher goin' do without it? How you goin' protect the gains? How you goin' to protect the good points? We gotta have some sort of agency to preserve things. After all, business can't go along in a chaotic state. There's gotta be some kind of a Government referee. Who's gonna be this referee if it ain't the NRA, that's what people said.

"And all this time, the Federal Trade Commission, they were saying we'd like to be the referee. We'd be a good referee if you'd just give us a chance. And nobody paid any attention to them.

"There was the question of enforcing what they call fair trade practices, and everybody said yeah, yeah, how about the fair trade practices; if there ain't no NRA, how are you gonna enforce the fair trade practices? And the poor little Federal Trade Commission would pipe up and say, so feebly that nobody heard them, 'Why, we'll be glad to enforce the fair trade practices if you'll just let us. We never have had a fair chance.' And about the agreements among employers to abolish the 120,000 children who were employed in child labor. 'We'll be tickled to death to enforce that,' says the commission. And nobody would give them an ear.

"I think it's a shame when a perfectly good commission this way can't make people listen to it. Everybody says, 'Oh, the Federal Trade Commission! There's nothing to it,' and the commission says, 'There'd be something to us if you'd give us a chance.'

* * * *

"Now, it's the same like with the Republican presidential candidates. Everybody says, 'Of course, the Republicans ain't got no chance in 1936, 'cause they got no candidates.' 'Who's gonna be their candidate?' everybody asks. 'They can't get nowheres without a candidate.'

"And about six or seven fellows speak up and say, 'Why, I'm a candidate. I don't understand what they mean when they say the Republicans haven't got a candidate. They've got a candidate, they've got me.'

"There's Ogden Mills,' he says this: there's Mr. Hamilton Fish. Well, to be fair to Mr. Hamilton Fish, he ain't a Republican candidate. He says, or at least he said once, that he wouldn't take the nomination on the Republican ticket alone. Says he, he would just take the nomination at the hands of the people, no particular party, but if the people as a whole demanded that he run then he would do it. 'Well' that's what I call a candidate.

* * * *

"Then there's Col. Knox, and there's Mr. Jimmy Wadsworth. There's what I calls a plethora of candidates, if you know what I mean. And all the time people keep saying 'the Republicans can't win 'cause they ain't got a candidate.' I'll bet that makes these fellows mad, don't you? Here they are, perfectly good candidates, and while Mr. Fish ain't a Republican candidate, he'd run on the Republican ticket if all the people demanded it, and yet they keep saying the Republican can't win 'cause they ain't got no candidates. I'll declare the people are a caution. Sometimes, I just wonders what's wrong with the people and particularly do I wonder what's wrong with the people when they say the Republicans can't win 'cause they got no candidates when all of these candidates are saying just as loud as they can say, 'Why, they got me, the Republicans have.'

"As a matter of fact, there is no end of the candidates the Republicans have. Only yesterday I heard of a man I never heard of before, at least, a man whom I didn't know would be a candidate if the people wanted him to be. He's never ridden in my cab so I don't know him so well, but I hear a lot of men talking about how he would carry what they call the banner very well. His name is Col. Arthur W. Little, a big bookbinder of New York. Seems as though he's also lived in West Virginia and is taking an interest in the paper pulp industry of the South. Not only that, his salesmen say, but he's a World War veteran with wound stripes and Croix de Guerres. He's said to have a large following among the Negro voters, having commanded a Negro regiment in France. In 1932, although a Republican, he threw his support to Roosevelt. I don't know much more about him, but it seems to me candidates are about the least the Republicans should worry about.

"Well, here's where you get out."

"Poor Tony, he's pooshed too hard again!"

Frogs A La Mode

Brooklyn Batrachian Sports Create Small Riot As "Stable" For July Derby Stampedes Candy Shop, Ending Up In Ice Cream And, Later, Police Squad Cars.

By Ralph E. Renaud.

Special Correspondence of The Post.

New York.

GREAT events often spring—and spring is the indicated word—from unexpected flops. The temporarily famous frog jumping contest in Central Park, with pedigreed and pampered batrachians entered from all over the United States, was a flop. Abbie Villaret, the fair, or somewhat, bilious green frog champion, leaped only about 2½ feet and then lay over and smiled sheepishly, or froggishly, at her shameful accomplishment. Not so the Frogs a la Mode of Brooklyn. They have just staged a great event. The purlieus of Miss Basin, the airy reaches of Brooklyn Heights, are still ringing with their achievements. If you don't believe it ask Isador Cender, the big lollipop and ice cream man, of Flatbush avenue.

It began this way, Charles "Chuck" Brown, 13 years old, and two friends, Billy and Gene, read about Abbie Villaret, and though to the world at large she may have been the combination Jean Harlow and Helen Jacobs of frogdom, to Chuck, Billy and Gene she was a washout. They thought the frogs of Miss Basin could jump the hind legs off of her. Later events were to prove they were right. Moreover, another frog jumping contest was scheduled for Pospect Park in July and they wanted to give their entries plenty of time to train and to learn a few simple words like "one, two, three" and "go!"

So the boys went down to Miss Basin and collected a hundred frogs, all good, muscular bull frogs with no sissy frogs among them. Chuck put his frogs in a paper oyster container and wrapped it in a paper bag. Gene and Billy just put their frogs in paper bags. It had been a strenuous zoological effort and the trolley ride homeward was long. The boys felt hot and tired so they stopped at Mr. Isador Cender's candy store for a little ice cream.

* * * *

BILLY and Gene put their paper bags on the counter where they could keep an eye on them, but Chuck deposited his bag on the metal container, near the door, which holds Mr. Cender's assorted ice creams. In filling the orders Mr. Cender moved the paper bag and opened the containers. He shouldn't have done either. While he was carrying three dishes of ice cream to the counter the great frog prison break occurred.

In the flash of an eye, to be strictly accurate, the atmosphere of Mr. Cender's candy shop was filled with frogs. Mr. Cender, Mrs. Cender (better known in confectionary circles as 'Ma' Cender), Chuck, Billy and two women customers looked on aghast and paralyzed. Several of the frogs plopped into the vanille ice cream, though some preferred chocolate or strumberry. Others leaped to the cake trays. A number dived straight at Ma Cender as she testified afterward. All of them made Abbie Villaret look sick. In a moment the boys were jumping almost as fast as the frogs, but catching frogs in a swamp and rounding them up in a candy shop are quite different.

The women customers shrieked and fled, with uplifted skirts. Ma Cender shrieked. Pa Cender roared. The boys darted busily about with cries of encouragement or despair. The frogs continued to jump, all except those who had found a last, happy home in the ice cream. It was noisy while it lasted and it lasted some time. Within a few minutes telephone calls began to pour in from the neighborhood to the Bergen Street Police Station. Most of the callers said the Reds were rioting in Center's candy store. Four police radio cars, their sirens screeching through the twilight, bore down on Cender's.

* * * *

THE frogs were still fighting their battle of the Marne. Eight policemen charged into the store. But they should have had nets instead of nightsticks. They milled around for a while but only managed to arrest 11 amphibians. Thirty-three were missing or unaccounted for. Ma Cender was sure that a number had found refuge in her bed in the rear of the store. One was excavated from the vanilla container and another from the strumberry. They were taken to the morgue and up to press time, had not been identified. They are entered on the blotter merely as 'frogs a la mode.'

Mr. Cender did not catch any frogs, but he had Chuck by the collar. "Lowlifes! Gonifs!" he yelled. "Three gallons of ice cream which it is practically ruint!" Chuck offered to give him all the frogs which were left around the shop. Indignantly, Mr. Cender demanded Chuck's arrest, so Chuck rode away in four radio cars. At the station-house the sergeant refused to hold him, pointing out that he had neither jumped into the ice cream nor the cake trays.

And was Mr. Cender hoarse with rage! Boy, you would have thought he had a frog in his throat.

* * * *

THE Park Department's portable farm may or may not be spreading rural knowledge among the children of the proletariat. The farm-on-a-truck is in charge of John Murray and he has made a careful compilation of comments made by young visitors from the East Side. Here are some of them:

1. The comb of a turkey is made of paper.

2. Grain, being relished by sheep and cows, ought to do the house cat a lot of good.

3. The spurs on a turkey's legs are (a), buttons; (b), detachable.

4. The gobbling of a turkey constitutes: (a), hollering; (b), barking; (c), crying.

5. Kids are a species of (a), dog; (b), sheep.

6. The farm hands sleep in the portable barn.

7. The common name of the genus capra is: (a) Annie-goat; (b), Danny-goat; (c), man-goat; (d), ninny-goat.

8. Cows are male.

9. Fantailed pigeons are: (a), chickens; (b), ducks; (c), young turkeys.

10. A cow could give a goat a swell beating if it felt like it.

* * * *

UP on Park Avenue they have just opened a Puppy Club. It is not as you might suppose, for young college graduates, but is strictly confined to pedigreed pooches whose owners want to give them a little companionship and some of the benefits of club life on Manhattan. It is located in a penthouse and the cuisine is supervised by one of the best dog chefs in the business, with a veterinarian in attendance for overeaters.

There is also a cat club in New York—no fooling. It is not the Kit Kat Club, either, but a place where you can take your cat and let her (or him, if it's a Tommy) enjoy the pleasures of catnip balls, brussels-carpet-covered-cushions for scratching, and sleeping bunks arranged like bureau drawers, which cats love to curl up in.

It might enhance the exhilaration of the Puppy Club if a joint opening day could be arranged with the Cat Club.

Sea Voyages ThenAndNow

By

William Lyon Phelps

AS this is a season of the year when many Americans are about to take ship for Europe, it is interesting to compare experiences of former times with those of today.

Washington Irving in "The Sketch Book," published in 1819, has an essay entitled "The Voyage" which it is amusing to read in the light of the twentieth century.

"To an American visiting Europe, the long voyage he has to make is an excellent preparative . . . a sea voyage is full of subjects for meditation; but then they are the wonders of the deep and of the air, and rather tend to abstract the mind from worldly themes. I delighted to loll over the quarter-railing or climb to the maintop, of a calm day, and muse for hours together on the tranquil bosom of the deep," etc.

* * * *

Last year one American asked another if he had a rough sea; to which the other replied, "I don't know; I never saw it." And indeed during the six days he had either stayed inside playing bridge or had lived on deck within the inclosed spaces.

Yet if one had congenial or inspiring company, those long voyages of 30 to 60 days must have had a charm absent from the modern express ferryboat. If I had my choice of coming back to the world for six months during the eighteenth century, I think I should choose to cross the ocean on one of those interminable voyages made by Benjamin Franklin.

* * * *

To be inclosed at sea for 60 days on a sailing ship with Franklin would be more exciting and more profitable than many a year in a modern university.

In 1852, when Thackeray came over to deliver in America his lectures on the English humorists, two of his fellow passengers were James Russell Lowell and the English poet, Arthur Hugh Clough. If some Boswell had reported their conversation, it might have made one of the best books of the nineteenth century.

Copyright, 1935.

Paris At Random

By

Andre Vulliet

Special Correspondence of The Post.

Paris.

EXACTLY 50 years ago this month, a glorious body lay in state for two nights under Napoleon's triumphal arch in Paris. In the most gigantic funeral ceremony ever staged anywhere, it was slowly taken to the Pantheon, the burial temple of France's great dead, through streets that were jammed with people.

Buried with the so-called simplicity of a poor man, the national hero was accompanied in his last ride by cavalry men, soldiers, ambassadors, foreign delegates, and representatives of the political, literary, scientific, artistic, business and labor worlds, in silk hats, morning jackets, caps and overalls. Every form of humanity was there.

Such an extravagant funeral performance, no doubt, convinced every one that Victor Hugo was the greatest literary genius ever born, not only in France but in the whole world.

Today, although the fiftieth anniversary of the poet's death has been celebrated with official pomp by French official circles, Victor Hugo's supremacy in the list of French geniuses is very widely questioned. Claude Farrere, noted French writer, caused a sensation this winter when he wrote a piece called, "Victor Hugo, the Greatest Fool of the Nineteenth Century."

He was immediately followed by an army of young talents who seem to have made a point of blowing out what they call the fallacy of France's No. 1 poet as a philosopher, a politician, a patriot and a great character. And, considering the French press and the public at large, it seems that the Hugo commemorative ceremonies were completely outdone by the supership Normandie's inauguration.

* * * *

This, we must say, was a considerable event in the Paris season, although it took place at Le Havre, 150 miles from the French capital. It was followed throughout the country with close attention and national pride, for fear that a last-minute hitch should cause a delay in the liner's sailing.

This column, as it happens, will travel on the Normandie's maiden voyage, and if everything runs according to schedule it should be in Washington in record time.

While everyone is wondering what the new "pier 88," especially built on the Hudson River for the French Line, looks like, the French are confident that the new maritime station and pier inaugurated at Havre, together with the Normandie, will have no peer, even in America. At last, American tourists debarking from French boats will no longer find themselves in that ramshackle customs hall which drove them mad almost regularly.

The new station has four railroad tracks that lead up to pink-tiled platforms, and, on inaugural day, the 2,000 or more guests who were taken from and back to Paris by the French Line on four special trains, thought they were slowly steaming up into a bathroom. To strike their guests, French Line officials did their best to make the porters stand up straight in parade-like formation, but to no avail. The minute they tried to put a squad of porters in regular rows, another disbanded. The French may be good warriors, but they certainly are no paraders.

* * * *

American attorneys are now collecting funds for a memorial window to be placed in the Treguier Cathedral, in Brittany, in honor of Saint Yves, the only lawyer who was also a saint, a coincidence which, according to an old Latin epigram, "astounded the people."

A bronze tablet, presented by the American Bar Association already may be found in the church. Prof. John H. Wigmore, dean of the Law School of Northwestern University at Evanston, Ill., is chairman of the committee which is arranging for the stained-glass window. Pendleton Beckley, formerly of Louisville, Ky. and now of Paris, heads the Paris committee.

This gift to the most popular of Breton saints was suggested to a group of visiting Americans by the Rev. Father Louis Laine, archpriest of the Cathedral, who served as interpreter with the A. E. F., and was wounded with the American soldiers at Montfaucon.

Richmond Bid Lowest For Military Park Job

Special Dispatch to The Post.

A bid totaling $54,000 by Doyle & Russell, of Richmond, was lowest among three submitted to the National Park Service yesterday for a new administration building at the Fredericksburg and Spotsylvania County National Military Park in Virginia, according to the Associated Press.

O. G. Taylor, counsel, said the park service hoped to have the bid approved in the new two weeks. The low bid set the completion date within 180 calendar days of the award. The total bid included construction of the administration building in Georgian architecture, garage and service building.

Petersburg Welcomes Heating Contractors

Special Dispatch to The Post.

Petersburg, Va., June 7.—The Virginia Association of Plumbing and Heating Contractors is in session here today and tomorrow. The first business session was held at 10 a. m. when the delegates were welcomed to Petersburg by Herbert Gilliam, vice-mayor of this city. The delegates will visit historical points in and near the city.

W. & L.'s Oldest Graduate, 92, Attends Fete

J. L. Sherrard Is Guest at Luncheon Meeting of University.

By the Associated Press.

Lexington, Va., June 7.—Ninety-two-year-old J. L. Sherrard, of Crozet, Va., the oldest living alumnus of Washington and Lee University, today attended the alumni luncheon and meeting at the university.

He was a student at Washington College, now Washington and Lee, from 1858 to 1861. At the outbreak of the Civil War he was commissioned a lieutenant in the Confederate Army with the Liberty Hall volunteers, a company of Washington College students.

After the war he entered the Presbyterian ministry, but is now retired.

Dr. Claudy Reelected.

The Alumni Association reelected Dr. J. L. Claudy, of Bellefonte, Pa., as president.

The association received a portrait of William L. McElwee, of Lexington, a catcher on the Washington and Lee baseball team of 1878 when the first curve ball in Southern college baseball was hurled to the great mystification of the opposition. The portrait shows McElwee as a student in his baseball uniform.

A tablet commemorating approximately 120 years of service to the university by John Lyle Campbell and two of his sons, John Lyle Campbell, jr., and Harry Donald Campbell, was unveiled in Lee Chapel.

The Thomas Nelson Page medal, given annually for outstanding work at the university, was presented to Harry St. G. T. Carmichael, of Kyrock, Ky.

The session followed the 186th commencement exercises this morning at which Dr. Robert T. Lester, secretary of the Carnegie Foundation, declared that "non-expert" citizens must be able to judge critically issues of local, national and international importance if democratic government is to survive.

Degrees to 122 Graduates.

Academic degrees were conferred upon 122 graduates and honorary degrees given to State Senator Henry Wickham, Allan Nevins, Columbia University professor and Pulitzer Prize winner, and Oscar C. Huffman, of New York, president of the Continental Can Co.

Awards presented included the following:

Endowed scholarships—John M. McCardell, Frederick, Md.; S. T. Miller, Aqua, Va.; Powell Glass, jr., Lynchburg; D. N. Walker, Richmond; I. G. Shively, Chambersburg, Pa.

Departmental scholarships—O. L. Hirst, Alexandria; J. L. Taylor, Lexington; E. W. Howerton, Clarksville, Va.; J. A. Taylor, Lexington; Robert Morris, Washington; J. L. Price, Chase City.

2 Negroes Listed On Loudoun Jury

First Recognition in Years in Virginia County.

Special Dispatch to The Post.

Leesburg, Va., June 7. — The names of two Negroes were placed on the list of 48 persons which Judge J. R. H. Alexander this morning selected for grand jury service in Loudoun County for the coming year. Out of this list the clerk of the court makes up the list for each term of court. It was not indicated today whether a Negro was included in the number called for grand jury service Monday morning when the June term of Loudoun County Circuit Court convenes.

The action of the judge marks the first time since readjuster days in Virginia that Negroes have been recognized for such service in Loudoun County.

The case of Thomas Quesenberry, charged with the murder of Corporal C. J. McClary, of Alexandria, on March 17, will be set Monday. The case has been twice postponed, once due to the quashing of the indictment and later because of the resignation of Commonwealth Attorney John Galleher to become NEC director of Virginia. Galleher has been appointed special prosecutor for the case. Defense lawyers are Stilson H. Hall and Lucas D. Phillips.

S. A. R. Chapter Plans Plea for Jouett Day

Special Dispatch to The Post.

Charlottesville, Va., June 7.—Tentative plans to have the chapter ask the Governor to designate June 4 as Jack Jouett day, were made at a meeting of the Jack Jouett Chapter of the D. A. R., yesterday at the home of Mrs. John S. Graves, in honor of the anniversary of the ride of Jack Jouett, which saved Thomas Jefferson from capture by the British.

The D. A. R. medal was presented to the retiring regent of the chapter, Mrs. J. Stuart Hanckel, by Mrs. J. Cooke Grayson.

Convict Who Escaped 12 Years Ago Caught

Special Dispatch to The Post.

Gate City, Va., June 6.—A man identified by Scott County officers as George Stallard, a chain gang convict who escaped from a State road force 12 years ago, had been returned to Gate City. The former convict, living under the assumed name of Charlie Cox, was arrested Tuesday at the home of relatives in Dungannon.

Stallard was convicted of a charge of bigamy in Scott County Circuit Court and sentenced to three years in the penitentiary.

Dr. Todd Going to Hancock.

Special Dispatch to The Post.

Lonaconing, Md., June 7.—Dr. Richard H. Todd, who has been an interne in New York after his graduation from Johns Hopkins University two years ago, is taking a position in Hancock during the absence of Dr. Homer E. Tabler, who has been appointed chairman of the Maryland State roads commission.

$1,000 Portrait Asked For 13-Day Secretary

The House has been asked to authorize an appropriation of $1,000 to pay for a portrait of a Secretary of the Navy who served in that capacity only 13 days. The Cabinet member was Thomas Walker Gilmer.

On the consent calendar for consideration probably next week is the resolution introduced by Representative John W. Flannagan jr. (Democrat), of Virginia, and reported favorably by the House Naval Affairs Committee.

Gilmer was Secretary under President John Tyler from February 15 to February 28, 1844, when he was killed in an explosion of a gun aboard the U. S. S. Princeton.

A Navy Department report pointed out that the list of Navy Secretary portraits in the department lacks eight former Secretaries.

Secretary Gilmer is survived by a grandson, Beverly T. Gilmer, who resides at Draper, Va.

Mary McComas Is Wed To Alan Weston Long

Special Dispatch to The Post.

Frederick, Md., June 7.—Miss Mary Emma McComas, daughter of Mr. and Mrs. George W. McComas, and Alan Weston Long, son of Mr. and Mrs. John P. Long, of Elmira, N. Y., were married last night at the Presbyterian Church, the Rev. Charles E. Wehler, D. D., pastor, officiating. Guests were present from Washington, Baltimore, Philadelphia, Elmira and other places.

The bride was given in marriage by her father. Miss Jane K. McComas, sister of the bride, was maid of honor, and Miss Jane Roddy and Miss Elizabeth Loy, of Hagerstown, were bridesmaids. Wendell Long, of Elmira, brother of the bridegroom, was best man, and De Witt Watts, Elmira; Frederick Morrison, Baltimore, and Gladstone Williams and Albert Dean were ushers.

The bride is a graduate of Western Maryland College and has been engaged in welfare work. The bridegroom was graduated from Elmira Academy and studied at Western Maryland College and Mansfield State College, Pennsylvania. A reception at the home of the bride's parents followed the wedding, attended by about 175 persons.

Driver of Death Car Sentenced to 4 Months

Martinsburg, W. Va., June 7.—George E. Nicewarner, of this county, pleaded guilty to involuntary manslaughter when arraigned in Circuit Court here yesterday, charged with operating the automobile that struck and fatally injured Mrs. Mary Thacher, wife of a member of the faculty at Shepherd College, Shepherdstown, three months ago. He was sentenced to jail for four months.

Mr. Thacher was badly injured in the collision of the two automobiles on a curve on the highway between here and Shepherdstown, and Nicewarner also was injured.

The Mode Says

WE PRESENT THE

WHITE PALM BEACH TUX . . .

This is the ensemble that opened the night life in the Tropics in January . . . and it will set the pace this month.

It's fashion and it's sensible. Makes dancing a summer joy. Cool, smart, and washable.

Holds its good lines . . . resists mussing and wrinkling, and is authentically tailored by Goodall.

It's right for night . . . the perfect ensemble for formal wear.

● Single or double breasted white jacket with shawl collar . . . tux trousers of black

Palm Beach ... $17.50

Vest or Cummerbund..... $3.75

We are also showing the Palm Beach Mess Jack Ensemble.

Welcome Nobles

If we can serve you, command us.

Park for an hour free while shopping here—on the Auto City Parking Lot, south of the Columbia Theater on 12th St.

Eleventh & F Streets

Cynical, outspoken men (oh, yes, there are a few left) will tell you there's no place like home . . . for a woman to stay! But the ladies, God bless 'em, think differently. They began by running us men out of the barber shops, and now they've gone into business, politics, sociology, law and the arts with a vengeance. Their success makes mere males turn green with envy, for the hand that used to rock the cradle is now making so much money ruling the world that its owner can hire cradle-rockers.

How did these famous women get that way? We men are curious, and there are thousands of women who would appreciate a few tips. What brought fame to Mrs. Piechart, the statistician? To what does Madame la Scribble, the novelist, attribute her success? How did Miss Brainstorm become a celebrated psychologist?

Four bright young women of The Post's staff . . . Virginia Lee Warren, Hope Ridings Miller, Elizabeth Young and Frances Mangum . . . can answer those questions for you. Their interviews with women renowned in the scientific, theatrical, business and social worlds are featured on The Post's women's pages each day.

Once upon a time, whenever a woman lawyer or doctor, or any woman who had become successful in her chosen field, was to be interviewed, the City Editor collared a protesting police reporter or rewrite man from the local room and sent him out. The resulting interview was always terrible, because no man knows how to put questions to a woman. Women do it much better . . . you know how the ladies can size up each other!

There are many successful women in Washington: writers, business women, social workers, scientists, economists. Their experiences are interesting, their opinions are thought-provoking, their personalities are outstanding. Interviews with these women, written by intelligent reporters, are almost required reading. If you haven't been following them each day in The Post, you've been missing something.

If you're a man, you'll be surprised to discover how women find success. If you're a woman, you'll learn how other women really made good on their threats to leave the dishes in the sink and start a tea room, or an interior decorating show, or run for Congress.

These interviews, each one different, each one important, each one interesting, will be found on the woman's pages of

The Washington Post.

Tax Rate Rise Of 61 Cts. Seen In Montgomery

Heavy Expenses, Decreased Revenues to Boost Levy to $1.51.

Montgomery County Bureau of The Post, 1111 Oak Ave., Silver Spring, Md. Telephone Shepherd 2363.

Montgomery County's tax rate probably will be increased approximately 61 cents, it was learned yesterday. The rate is expected to rise from the present 90 cents to $1.51 on each $100 of assessed values. The Montgomery County commissioners hope to be able to cut the rate down to approximately $1.40.

Appropriations of $1,633,362.91 have been scheduled by the commissioners at several budget conferences, and this would necessitate the 61 cents increase.

The commissioners hope, however, by reductions in some of the allocations and through an increase in the taxable basis to reduce the increase to 50 cents.

The estimates are based by County Accountant Alexander K. Hancock on the new assessable basis of $104,113,350, which is an increase of $877,600 above the basis for the last fiscal year. It is expected that a number of items yet to be added will increase the basis considerably.

The operating costs of the county will be increased by about $765,634.92 more than last year's budget, which was $867,727.99.

The increases were attributed by Hancock to interest charges on bonds, increased operating expenses for the county schools, the manner of meeting salaries of certain county employes and the increase in the police budget necessitated by the seven additional policemen authorized by the last session of the General Assembly.

The county had expected assistance from the State in meeting bond interest charges this year and had levied only $67,819.53 for this purpose. Since the help is not forthcoming, it is necessary to levy $481,835.13. The school board has asked for an increase of $604,736 for schools while the last year's item was only $444,771.50.

A number of employes whose salaries formerly were met through fees levied on tax sales will have to be paid from the budget this year because of the lowering of tax sale fees by the General Assembly.

Taking of testimony in the latest phase of the Montgomery County recount case was completed yesterday in Police Court at Rockville, Md., before Judge Harold C. Smith.

The hearing was to develop testimony in the claim by Fusion County Commissioners Frank H. Karn and Charles E. King that unused and spoiled ballots which had been in the custody of the clerk to the board of election supervisors had been accessible to a number of persons and that therefore the recount would not be a fair one.

Counsel for John B. Diamond and Raleigh S. Chinn, defeated Democratic candidates for county commissioner, contended, however, that these ballots had no part in the election result.

F. Byrne Austin, clerk to the supervisors of election, testified that the ballot boxes from the various voting precincts had not been opened while in his custody, but had been turned over still sealed to Clayton K. Watkins, clerk of the circuit court. Watkins testified that the ballot boxes had been kept locked in a room in the jail since they were turned into his custody.

The testimony will be added to that of 128 witnesses who have previously testified and will be presented to Chief Judge Hammond Urner and Associate Judge Arthur D. Willard for study. Should the judge decide the ballots left out would affect the result of the election, it is probable that the recount then would be lost definitely and permanently. Should they decide otherwise, it is possible that the recount then will be heard on its merits. So far no actual hearing has been held on the recount petition itself. The entire proceedings so far have been in connection with technicalities brought up by Fusion attorneys.

Application of Bernard J. Poss for a license to sell beer at the Shady Grove Camp, near Gaithersburg, was rejected yesterday by the Montgomery County Liquor Control Board. The board held that Poss was not the operator within the meaning of the law.

The board was notified that the State license board will sit June 19 at 2 p. m. at Rockville courthouse to hear the appeals of Mrs. Bessie Beahm and George Martin of the refusal of the county body to issue license to sell beer.

Taking a leaf from the tactics of the gasoline service stations, the board has erected an electric sign at Bethesda dispensary, which states "Wine and Liquors at D. C. Prices."

Charter membership in the Silver Spring Citizens Association will be kept open until the next meeting, June 27, it was voted at a meeting held Thursday night at the Liquor Dispensary Building in Silver Spring. A new constitution and by-laws were adopted, and a membership drive is being conducted.

Byron Sedgwick resigned as secretary of the body, but will continue until his successor is elected at the next meeting. It was voted to ask the State insurance commission to act for the removal of several fire hazards in Silver Spring.

The association voted to cooperate with the Woman's Improvement Club in sponsoring a card party at Jesup Blair Community House June 24, and authorized appointment of a committee to have charge of a concession at the fair to be held under auspices of the public health lay committee June 17 and 18 at the National Guard Armory in Silver Spring.

Sixteen children will receive their first Holy Communion tomorrow at 8 a. m. at Our Lady of Sorrows Catholic Church, Ethan Allen and Jackson avenues, Takoma Park, Md. The Rev. Stephen Hogan will celebrate the mass.

The children are Helen McGuire, Irma King, Betty Ann Fitzpatrick, Virginia Sullivan, Helen Sullivan, Charles Molden, Donald Yonkus, James Jarbe, Stephen Li Causi, Joseph Miller, John Donnely, Bernard Allen, Alexander Sullivan, John Sullivan and Michael Anderson.

A strawberry carnival will be held tonight from 6 to 10 p. m. by the Senior Christian Endeavor Society of the Takoma Park Presbyterian Church at the Tulip Avenue Amphitheater, Takoma Park, D. C.

Miss Catherine Mattoon is general chairman, assisted by Olive McKnight, John Parsons, Lois Judge, F. L. Ankers and E. H. Fraser.

Under auspices of the Woodside Park Civic Association, Woodside, Md., a silver tea and garden party will be held tomorrow afternoon at the home of Mr. and Mrs. J. Reginald Boyd. The affair is being arranged by the entertainment committee, headed by Mrs. Philander Poston.

Madeira School Builds New Gymnasium

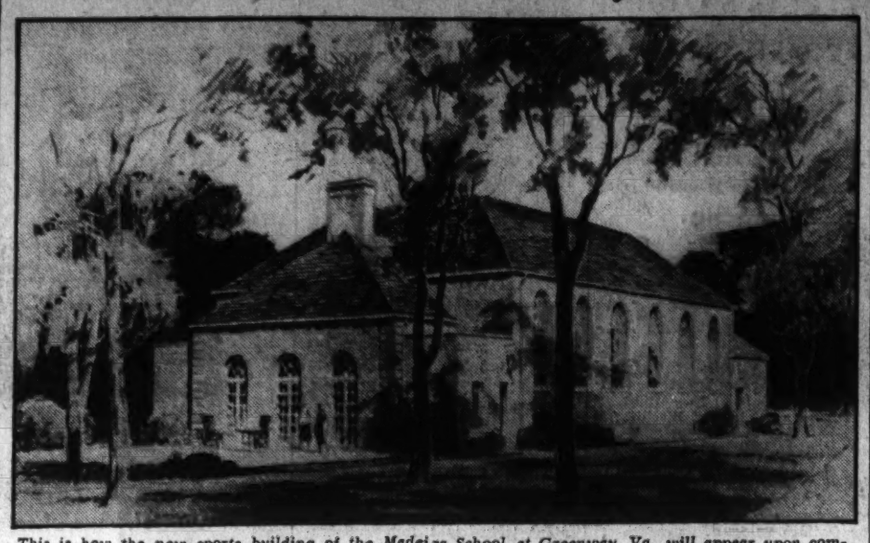

This is how the new sports building of the Madeira School, at Greenway, Va., will appear upon completion. The cornerstone of the building was laid on Wednesday.

Fairfax Joins Church Drive For Missions Tomorrow

Services in all Episcopal churches in Fairfax County tomorrow, Whitsunday, will be part of the Statewide challenge for missions. In accordance with the request of the presiding bishop, and effort is being made to get every communicant to attend church service Sunday and to take part in a churchwide corporate communion. Members of the church also will be asked to renew their baptismal and confirmation vows, and rededicate themselves to the service of Christ.

Contributions will be asked to the fund of $25,000 sought by the Diocese of Virginia for the support of the St. Paul Normal and Industrial School for Negroes in Lawrenceville, Va.; the maintenance of missionary work in the diocese and support of the missionary enterprises of the general church. The distribution of the funds and the need for additional financial support was outlined to the congregations of northern Virginia in a series of three meetings on May 18, in Fairfax, Clarendon and Alexandria.

At Falls Church, the Rev. W. Leigh Ribble will hold an early celebration of Holy Communion at 7:30 a. m. Communion also will be celebrated at the regular service at 11 o'clock. In the afternoon at 4 o'clock there will be a service in the church for the pupils of the church school, during which a large cross will be decorated with flowers and an offering taken up for the mission work.

Arthur Ruhl Dies; N.Y. Newspaperman

By the Associated Press.

New York, June 7.—Arthur Brown Ruhl, 58, a well-known "roving reporter" of the New York Herald Tribune, died at his home in Queens today.

Ruhl, the author of several books on Latin American affairs and an authority on international relations, particularly as they affect Central American nations, succumbed to pneumonia.

Ruhl, who has been associated as editorial writer, dramatic critic, and foreign correspondent with the Herald Tribune since 1913, devoted most of his newspaper work during the last ten years to dramatic criticism.

Seeks County Office.

Special Dispatch to The Post.

Heathsville, Va., June 7.—J. E. Truitt, of Lillian, today announced his candidacy for the Democratic nomination as commissioner of revenue of Northumberland County in the August primary. J. Snowden Hudnall, incumbent, and T. Boyd Taliaferro are also candidates for the office.

Oxon Hill High To Hear Speech By Sen. Barkley

Final Exercises to Begin Friday With Dance; Banquet June 18.

Senator Alben W. Barkley (Democrat), of Kentucky, will address the graduates of Oxon Hill (Md.) High School at commencement exercises Wednesday, June 19, it was announced yesterday.

William T. Job, principal of the school, also made public the program of commencement week festivities, scheduled to begin Friday, June 14.

On the evening of that day, from 9 to 12 o'clock, the graduating class will hold its annual dance. Sunday, June 16, at 11 a. m., the sixth annual commencement sermon will be preached in the school auditorium by the Rev. M. W. Hyle, Shrine of the Sacred Heart Church rectory, Washington.

Monday, at 8 p. m., the sixth annual inter-society contest between the Churchill and Van Dyke Literary Societies will be held in the school auditorium.

The next morning at 10 o'clock the elementary school will hold their graduation exercises. Leroy Pumphrey, Prince Georges County attorney, will be the principal speaker. That night at 7 o'clock the junior-senior banquet will be held at the Roosevelt Hotel, Washington.

After Senator Barkley's address Wednesday night, the diplomas and certificates to the graduates will be issued by Mrs. J. Enos Ray, vice president of the county board of education.

Thursday morning at 10:30 o'clock the final high school assembly will be held in the auditorium. Installation of incoming officers and the presentation of certificates and awards will take place at this time.

Temperance Rally Tomorrow.

The Rev. C. S. Longacre will speak at a temperance rally tomorrow afternoon on the Seventh Day Adventist camp ground in Takoma Park, Md.

Plunge Is Fatal To Peery Relative

Va. Business Man Fell Down Elevator Shaft.

By the Associated Press.

Marion, Va., June 7.—James Bane Peery, 37-year-old Marion business man and a distant relative of Gov. Peery, died at midnight of injuries received when he fell two stories through an elevator shaft at the Peery Grocery Building here.

Apparently thinking he was stepping into the elevator, which was on the floor above, Peery plunged to the bottom of the shaft Wednesday night.

Funeral services will be held tomorrow at the Royal Oak Presbyterian Church here, with burial at Tazewell, Peery's former home. He is survived by the widow, a young son, and his parents, Mr. and Mrs. W. W. Peery, of Tazewell.

GARDEN BARGAINS

Saturday, June 8th

ROSES—LARGE VARIETY

Fine, 2-Year-Old Healthy, Everblooming 15c EACH

6 for 85c

MOUNTAIN LAUREL, 18 to 24 inches, 49 cents; 3 to 4 feet, 98 cents

FLAME AZALEAS, 3 to 4 ft., 98 cents

SHRUBS, large variety, while they last, 15c each; 6 for 85c

LOMBARDY POPLARS, 6-8 ft., 10c; 8-10 ft., 27c; 10-12 ft., 35c

WEEPING WILLOWS, 8-10 ft., $1.50

SILVER MAPLES, 8-10 ft., 75c

SIBERIAN ELMS, 10-18 ft., $1.48

CALIFORNIA PRIVET, 25 for 60c; $2.00 per 100

VEGETABLE PLANTS

Tomato and Pepper Plants, 25c per dozen

Eggplants, 35c per dozen

Cabbage Plants, 50c per 100

Sweet Potato Plants, 65c per 100

Rich Top Soil, 100 lbs., 65c

Vigoro, 5 lbs., 50c; 10 lbs., 85c; 25 lbs., $1.50; 50 lbs., $2.50; 100 lbs., $4.00

Bone Meal, 25 lbs., $1.00; 100 lbs., $2.50

Cattle Manure, 25 lbs., 90c; 100 lbs., $2.25

Sheep Manure, 25 lbs., 90c; 100 lbs., $2.25

Imported Peat Moss, large 22-bushel bale, $2.45

American Sedge Peat, better than imported peat, 100 lbs., $1.65

ADD PARCEL POST TO ALL MAIL ORDERS

BALDERSON CO., INC.

"THE HOUSE OF QUALITY AND SERVICE"

GARDEN SUPPLY HOUSE

626 Indiana Ave. N.W. and 617 C St. N.W.

Free Deliveries Phones NA. 9791, NA. 9792

FOR SHRINE TELEPHONE NUMBER INFORMATION Call or Dial "TEmple 1111"

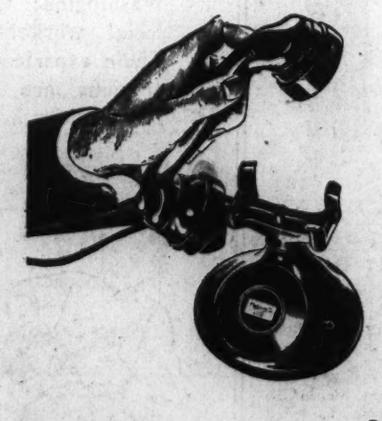

This is the number of a special Shrine telephone number information bureau which has been set up to answer the many requests for the telephone numbers of Shrine activities. No charge will be made for a call to "TEmple 1111", from either a public or private telephone. This is also true of the telephone company's regular information bureau.

Telephone Home While You Are Here

Of course you will want to keep in touch with home and office while in Washington. Rates to anywhere are very low, especially after 7 p. m., when the night rates go into effect. The list below shows the day and night station-to-station rates to the home towns of some principal Temples. Any others can be obtained by calling "Long Distance".

LOCATION	TEMPLE	Day Rate 4:30 a.m. to 7 p.m.	Night Rate 7 p.m. to 4:30 a.m.	LOCATION	TEMPLE	Day Rate 4:30 a.m. to 7 p.m.	Night Rate 7 p.m. to 4:30 a.m.
Albany, N. Y.	Cyprus	$1.45	$ .85	Louisville, Ky.	Kosair	$2.05	$1.15
Altoona, Pa.	Jaffa	.75	.45	Madison, Wis.	Zor	2.75	1.50
Ashland, Ky.	El Hasa	1.45	.85	Meridian, Miss.	Hamasa	3.25	1.75
Atlanta, Ga.	Yaarab	2.35	1.30	Miami, Fla.	Mahi	3.50	1.90
Baltimore, Md.	Boumi	.30	.30	Montpelier, Vt.	Mount Sinai	1.95	1.10
Bangor, Me.	Anah	2.35	1.30	Newark, N. J.	Salaam	1.00	.60
Boston, Mass.	Aleppo	1.65	.95	New Bern, N. C.	Sudan	1.25	.75
Brooklyn, N. Y.	Kismet	1.05	.60	New York, N. Y.	Mecca	1.05	.60
Buffalo, N. Y.	Ismailia	1.35	.80	Norfolk, Va.	Khedive	.85	.50
Charleston, W. Va.	Beni Kedem	1.25	.75	Omaha, Nebr.	Tangier	3.75	2.00
Charlotte, N. C.	Oasis	1.65	.95	Parkersburg, W. Va.	Nemesis	1.15	.70
Chattanooga, Tenn.	Alhambra	2.35	1.30	Philadelphia, Pa.	Lu Lu	.75	.45
Chicago, Ill.	Medinah	2.55	1.40	Pittsburgh, Pa.	Syria	1.00	.60
Cleveland, Ohio	Al Koran	1.45	.85	Providence, R. I.	Palestine	1.65	.95
Columbus, Ohio	Aladdin	1.50	.85	Reading, Pa.	Rajah	.70	.40
Concord, N. H.	Bektash	1.75	1.00	Richmond, Va.	Acca	.60	.35
Cumberland, Md.	Ali Ghan	.65	.40	Roanoke, Va.	Kazim	1.05	.60
Detroit, Mich.	Moslem	1.70	1.00	Rochester, N. Y.	Damascus	1.40	.80
Hartford, Conn.	Sphinx	1.40	.80	Rutland, Vt.	Cairo	1.65	.95
Houston, Texas	Arabia	4.50	2.50	Saginaw, Mich.	Elf Khurafeh	2.05	1.15
Indianapolis, Ind.	Murat	2.05	1.15	St. John, N. B.	Luxor	2.75	1.50
Jacksonville, Fla.	Morocco	2.55	1.40	Syracuse, N. Y.	Tigris	1.35	.80
Knoxville, Tenn.	Kerbela	1.95	1.10	Toronto, Canada	Rameses	1.60	.90
Lewiston, Me.	Kora	2.05	1.15	Troy, N. Y.	Oriental	1.45	.85
Los Angeles, Calif.	Al Malaikah	8.25	5.00	Wheeling, W. Va.	Osiris	1.05	.60

The Chesapeake and Potomac Telephone Company (Bell System) 723 13th Street MEtropolitan 9900

Sanitary & Piggly Wiggly

These Prices Prevail in Washington and Vicinity

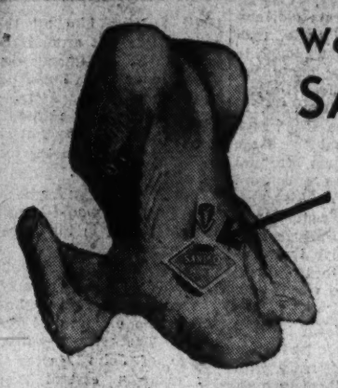

We honestly believe that a SANICO BROILER will provide you with the finest chicken dinner you have ever eaten

We have done everything in our power to bring Washington the finest freshly-killed frying chicken service possible, and feel certain that once you try a Sanico Broiler you will say that we have succeeded. Look for the badge of identification on the breast..... lb. 38c

CHUCK ROAST lb. 25c

BREAST of LAMB lb. 10c

Shoulder Lamb Roast lb. 20c

Graded Franks lb. 30c

Early June Peas

At a new low price that says "stock up." 3 No. 2 cans 25c

The New Jell-o ..... 3 pkgs. 17c

Musselman's Apple Sauce ..... 3 No. 2 cans 25c

Baker's Chocolate Flavor Dessert ..... 3 pkgs. 17c

Libby's Pineapple Juice ..... 4 No. 2 cans 45c

Grapefruit Juice Silver Nip ..... 6 No. 2 cans 55c

Gold Dust ..... sm. pkg. 4c; lge. pkg. 17c

JUMBO BUTTER

In the Convenient Country Style Roll

lb. 29c

AIRWAY COFFEE

Specially priced until Saturday's closing. lb. 15c

Green Bag Coffee ..... lb. 22c

Sanico Coffee ..... lb. 27c

Afternoon Tea ..... 2 ¼ lb. pkgs. 29c

Sanitary's Special Tea ..... ½ lb. pkg. 25c

Kellogg's Whole Wheat Biscuit ..... 2 pkgs. 21c

Puffed Wheat ..... pkg. 9c

Puffed Rice ..... pkg. 10c

SILVER SLICE Grapefruit

Whole segments of Florida's finest tree-ripened fruit.

4 No. 2 cans 45c

SANICO All Purpose FLOUR

Your money refunded if it does not give you results equivalent to any flour you have ever used. 12 lb. sack 45c

Gold Medal Flour ..... 12 lb. sack 59c

Pillsbury Flour ..... 12 lb. sack 59c

Washington Self-Rising Flour .. 12 lb. sack 49c

Fresh Breakfast Eggs ..... doz. 37c

Sanico Fresh Eggs ..... doz. 33c

Doggie Dinner ..... doz. cans 95c

LIBBY'S HALVED PEACHES

3 large cans 49c

U. S. No. 1 Mississippi TOMATOES

Fine, large, red-ripe fruit that must be seen to be appreciated. What could be more welcome than a salad of quartered tomatoes topped with fresh Sanico mayonnaise.

Stringless Green Beans ..... 2 lbs. 13c

New Potatoes ..... 10 lbs. 19c

Fresh Lima Beans ..... 3 lbs. 25c

Fresh Texas Corn ..... 5 ears 25c

White or Yellow Squash ..... lb. 5c

Sunkist Lemons ..... 5 for 10c

FRESH GREEN PEAS

3 lbs. 17c

Diplomas Given 20 Graduates At St. Charles

500 Attend Commencemen Exercises at Catholic School.

ARLINGTON COUNTY BUREAU OF THE POST.
Tel. Clar. 509. Clarendon, Va.

Graduating exercises at St. Charles Catholic School, Clarendon, were held last night in the church with more than 500 persons attending. The class of 20 was the largest to receive diplomas since the school opened, 14 years ago.

Exercises opened with invocation by the Rev. John A. Curran, pastor of the church, followed by singing by the children. The address to the graduating class was delivered by the pastor.

Preceding the presentation of the diplomas by the Rev. John A. Curran, high school and grammar school certificates were presented.

Certificates were presented to: Grammar school—Frank Pearson, Francis Haller, Vincent Kirchner, Louis Metzger, Gerry Moore, Anthony Puglisi, Charles Renalds, Lester Sadler, Harry Zimmerman, Evelyn Berkley, Yvette Couleman, Frances Frazier, Eleanor Haslett, Evelyn James, Frances Minor, Dorothy Madigan, Frances O'Brien, Mary Vico and Virginia Zeyen.

Scholarship to Holy Trinity College awarded to Margaret Frazier.

High school Palmer certificates—Yvette Couleman, Margaret Frazier, Frances Frazier, Dorothy Madigan, Frances O'Brien, Mary Vico and Harry Zimmerman.

Palmer final certificates—Elizabeth Brewer, Catherine Burrows, Vivian Halliday, Vera Halliday, Doris Lee, Margaret Miller and Agnes Zimmerman.

Palmer junior certificates—Alice Bailey, Josephine Becker, Norman Carrico, Robert Carroll, Doris Hall, Theodore Kirchner, Florence Lee Jane Manning and Evelyn Morris.

Certificates for scholarship, deportment and attendance: Eighth grade—Margaret Frazier, Frances Frazier, Louis Metzger, Charles Renalds and Harry Zimmerman. Seventh grade—Cleveland Barry, Josephine Becker, Margaret Miller and Agnes Zimmerman. Sixth grade—Alice Bailey, Marie Frazier, Jane Manning, Gordon Zimmerman. Fifth grade—Donley Stocking, Theresa Wright and Mary Ann Zeyen. Fourth grade—Viola Haller, Barbara Ann Lambert, Florence Morris and Joseph Metzger. Third grade—Katherine Butler, Alice Hailey, Mary Bartie Saunders, Virginia Smith and Joseph Frazier. Second grade—Charles Biller, Margaret Corkery, Jack Daly, Theresa Howard, Nancy Miller, Mary Jane Reingruber and Daniel Sherwood. First grade—James Kirchner, Ruth Miller, William O'Brien, Robert Whasion, William Wiseman and Rosemary Weil.

Certificates for deportment and attendance—Eighth grade, Lester Sadler; seventh grade, Doris Lee, Lucille Brewer and Vivian Halliday; sixth grade, Florence Lee; fifth grade, Robert Howard and Hugh McGrath; fourth grade, Joseph Madigan; third grade, Pauline Ellis, Mary Geris and Marie Kidwell; second grade, Paul Becker and Charles McGrath; first grade, Betty Alexander, Mary Alice Dowe, Joseph Lee and Frances Reible.

Those receiving diplomas were Peggy Zeyen, Yvette Couleman, Frances Frazier, Evelyn Berkley, Margaret Frazier, Dorothy Madigan, Francis O'Brien, Eleinor Hazel, Evelyn James, Mary Vico, Frances Minor, Frank Pearson, Vincent Kirchner, George Moore, Anthony Puglisi, Frances Haller, Harry Zimmerman, Charles Renalds, Louis Metzger and Lester Smith.

Those seeking membership on the county Democratic executive committee and who have filed with the committee to be selected at the primary to be held Tuesday August 6 are:

Arlington Precinct—Arthur C. Stickley 2d, Thomas Flynn and William C. Gloth.

Ballston Precinct—Thomas J. Crack and Lewis E. Summers.

Cherrydale Precinct—James Sommerville, Mrs. Elizabeth Evans, Mrs. Dorothy Dunn and Howard Sharpe.

Cherrydale Precinct—Oscar Doyle, Leon K. Turpenike and Mrs. Mary Meeker.

Clarendon Precinct No. 1—Mrs. Clara L. Nevin and Thomas Manning.

Clarendon Precinct No. 2—Robert N. Anderson and Lawrence Manning.

East Falls Church Precinct—R. C. L. Moncure, Charles R. Fenwick, Mrs. Ruth Marcey and J. V. Turner.

Rosslyn Precinct—George Collins.

Glencarlyn Precinct—Robert A. McLarnon.

Lyon Park Precinct—Thomas R. Mechem, James J. Scott and John G. Turnbull.

Virginia Highlands Precinct—George Wilson and Albert M. Jones.

There will be two members elected from each precinct, but where only one person has announced the vacancy will be filled by the newly elected committee.

L. W. Metzger was elected grand knight of Edward Douglas White Council, No. 2473, Knights of Columbus, at its annual meeting held last night in its clubrooms at Clarendon.

Other officers elected were Dr. J. H. Gilligan, deputy grand knight; A. A. Moore, chancellor; M. J. Corkery, warden; M. A. Mattare, advocate; A. J. Cyr, treasurer; L. M. Mann, recorder; L. A. Haller, inside guard; C. A. Craninger, outside guard, and J. P. Costello.

Following the election Martin Green, of Alexandria, past State Deputy spoke.

Standing committees for the year will be announced at the next meeting.

In naming those who have announced their candidacy for the office of county clerk subject to the Democratic primary August 6 Thursday morning the name of A. L. Kelley appeared; it should have read L. M. Kelley, his son.

Albert Ilse, of Arlington, charged with selling beer without a license, was found not guilty, when given a hearing yesterday morning before County Judge B. M. Hedrick.

Attorney John Locke Green appeared for the defendant, while Commonwealth's Attorney Lawrence W. Douglas appeared for the State.

Rupe Cameron, 31, George Taylor, 24, and Francis Caton, 33, all of Clarendon, are in the Arlington County Jail on a charge of housebreaking.

The trio are charged with having entered the lunchroom owned by Mrs. Elsie M. Hess at 25 Wilson Boulevard, Clarendon, on the night of June 2.

Cameron and Taylor have been in jail several days, but Caton was not arrested until yesterday. He was brought to the county jail by Deputy Sheriff Harry L. Woodyard and Officer Ernest Miller.

They will be given a hearing today before County Judge B. M. Hedrick.

Richmond Markets.

Richmond, Va., June 7 (AP).—The Richmond produce market compiled by the Division of Markets of the Virginia Department of Agriculture, cooperating with the Bureau of Agricultural Economics of the United States Department of Agriculture. Note—The prices quoted are those received by large dealers and commission merchants for lots sold to retail merchants, local butchers, institutions, hucksters, peddlers and others on early morning trade.

FRUITS and vegetables—Rather liberal on potatoes, other lines moderate; quoting new potatoes 2.50 a standard barrel (cloth-tops); Old stock, 1.00@1.10 a hundred; sweets, 1.00@1.25 a standard bushel pack. Cabbage mostly around 1.00 a hundred. Snapbeans 1.75 a bushel basket. Tomatoes, choice 1.75@2.00 a 30-pound lug. Strawberries, choice 2.00@2.25 a crate. Peaches ½ bushel basket packs 1.50 on choice stock. Celery 4.00, lettuce 3.00 a crate. Oranges, 3.00@4.00 a box. Grapefruits, 2.50@3.00 a box. Onions, 3.00 a 50-pound sack. Virginia apples in bushel basket packs, number one stock, 1.50@1.75 a basket.

BUTTER—Moderate; unchanged. Virginia creamery, various brands, 30-pound cases, 24@28 a pound; farmers' packing stock paying mostly 15 a pound for good clean stock.

EGGS—Moderate; steady and unchanged. Average run nearby farm eggs, mixed colors and sizes at 23 a dozen, with henners whites of good weight and quality at 24 a dozen.

POULTRY—Moderate to fairly liberal; steady. Quoting Leghorn hens, bulk of sales, 14@17, a few heavy weights, 18; colored hens mostly 15@18, with heavy Rocks, choice, to 20 a pound; broilers, leghorns mostly 17@19 for bulk of sales; Reds, 21@23, as to quality; Rocks, bulk at 23; guineas, quotable 45@60 each; ducks, 15@17 a pound; turkeys, 17@18, as to quality; turkeys slow sale.

LIVE STOCK—Rather light, steady and all quotations unchanged. Hog top, 10.00 as practical top paid for choice 160-300 pounders. Steers, common and medium, 4.00@8.50; strictly good to 10.00; heifers, 4.00@8.00; cows and bulls, mostly 3.50@6.50, as to quality. Sheep and lambs, steady; spring lambs, 9.00 top and theses downward as to quality; ewes quotable 2.00@3.00.

Baltimore Markets.

Baltimore, June 7 (Spl.).—CATTLE—Receipts, 750; market slow and dull; steers and cows, 25@50 lower; bulk, 25 lower; heifers nominally steady; top, 10.15. Bulk of steers, 9.75 downward; bulk of cutter grade cows around 3.75; in-between grades, 4.25@5.50; weighty Holstein cows, 6.00@6.50. Slaughter steers, good, 9.25@11.00; medium, 8.00@9.25; common, 6.25@8.25; heifers, good, 8.75@10.00; medium, 6.75@7.75; common, 5.50@6.75; low cutter and cutter, 4.75@5.50; cows, good, 6.25@7.25; common and medium, 4.25@6.00; low cutter and cutter, 3.50@4.00; bulls, good (beef), 6.25@7.25; common and medium, 4.25@6.00; cutter, 3.50@4.00.

CALVES—Receipts, 250; market active; prices steady. Vealers, good and choice, 8.75@9.50; medium, 6.50@8.00; cull and common, 5.00@6.00.

HOGS—Receipts, 250; market 5c lower. Truck hogs, 25c under quotations. 140-160 lbs., good and choice, 10.00@10.50; 160-180 lbs., good and choice, 10.05@10.50; 180-200 lbs., good and choice, 10.15@10.50; 200-220 lbs., good and choice, 9.70@10.05; 220-250 lbs., good and choice, 9.20@9.85; 250-290 lbs., good and choice, 8.15@9.40; 290-350 lbs., good and choice, 8.70@9.20; packing sows (275-420 lbs.), good, 7.65@8.70; medium (275-550 lbs.), 6.25@7.30; pigs (100-130 lbs.), good and choice, 8.70@10.50.

SHEEP AND LAMBS—Receipts, 1,400; market active. Lambs 25@50 higher; ewes, 50 lower. Bulk lambs discounted 1.00 per hundredweight. Spring lambs, good, 9.50@10.50; medium, 8.50@9.75; cull and common, 7.00@8.50; ewes, good and choice (90-120 lbs.), 2.50@3.00; good and choice (120-150 lbs.), 2.00@2.50; common and medium (all weights), 1.50@2.00.

APPLES—Bushel baskets: Maryland, Pennsylvania and Virginia, U. S. No. 1, 2½-inch minimums, Ben Davis and Ganos, 1.35@1.50; Winesaps, 1.25@2.00; U. S. No. 1, 2-2½-inch minimum, Delicious, 1.75@2.00; Starks and Black Twigs, 1.40@1.60; unclassified, various varieties, 2½-inch minimum, 1.35@1.50; 2¼-inch minimum, 1.00@1.25.

BLACKBERRIES—North Carolina, 32-qt. crates, 2.00@2.50.

GRAPEFRUIT—Florida, boxes, U. S. No. 1, 2.00@2.50; U. S. No. 2, 1.50@1.75.

ORANGES—Florida boxes, U. S. No. 1, 2.50@4.50; U. S. No. 2, 2.00@3.00.

STRAWBERRIES—Eastern Shore Virginia, crates; western Shore Maryland, 60 to nearby 70@12½.

WATERMELONS—Florida, Tom Watsons, 32-34-lb. average, 45@50; 26-28-lb. average, 35@40.

ASPARAGUS—Maryland and Virginia, 1.00@2.25.

BEANS—North Carolina, bushel hampers, Bountiful, 1.00@1.25; Round Stringless, 1.00@1.40.

BEETS—Virginia, crates, 90@1.25; nearby, 4 bunch.

CABBAGE—Virginia, 1½-bushel hampers, pointed type, 40@50; North Carolina, 40@50; nearby, 40@50.

CARROTS—California, lettuce crates, 2.75@3.00.

CELERY—Florida, 10-inch crates, washed and precooled, 2.50@3.75.

CUCUMBERS—South Carolina, bushel baskets, U. S. No. 1, 1.00@1.25; ungraded, 75@1.00; U. S. No. 2, 50@75.

EGGPLANTS—Florida, 1½-bushel crates, U. S. No. 1, 1.00@2.25.

LIMA BEANS—Florida, bushel hampers, 1.75@2.00; Georgia, 2.00@2.50.

LETTUCE—California, crates, Iceberg, 4.00@4.75; nearby, bushel baskets, Big Boston, 20@30.

ONIONS—Texas, 50 lbs., Yellow Bermudas, U. S. Commercials, 2.00@2.25; Boilers, 1.50@1.75.

PEAS—Virginia, bushel hampers, large pods, 75@1.25. Nearby, 1.25@1.35 bushel.

PEPPERS—Florida, 1½-bushel crates, U. S. No. 1, 1.75@2.00; U. S. No. 2, 1.00@1.50.

POTATOES—Maryland and Pennsylvania, 100-lb. sacks, Round Whites, U. S. No. 1, 60@65; ungraded, 50@55. Long Reds, U. S. No. 1, 60@65; ungraded, 50@55; New York, 100-lb. sacks, Round Whites, U. S. No. 1, 65@75; Maine, 100-lb. sacks, Mountains, U. S. No. 1, 1.00@1.10; South Carolina, barrels, Cobblers, U. S. No. 1, 2.50@2.75; North Carolina, barrels, Cobblers, U. S. No. 1, 2.50@2.75; Virginia, 2.40@2.50.

SPINACH—Nearby, bushel baskets, 25@50.

SQUASH—North and South Carolina, bushel hampers, White, wrapped, 60@75.

SWEET POTATOES—Eastern Shore, Md., bushel hampers, Jersey type, U. S. No. 1, 1.40@1.50; ungraded, 1.15@1.25; bushel baskets, Porto Ricans, Nancy Halls and White Yams, U. S. No. 1, 1.25@1.40; ungraded, 1.00@1.15; Eastern Shore, Va., bushel hampers, White Yams, U. S. No. 1, 1.15@1.25; ungraded, 90@1.00.

TOMATOES—South Carolina, lugs, green and turning, wrapped, 2nds and larger, 1.25@1.40; 3rds, 1.00@1.10; Texas and Mississippi, lugs, green, wrapped, U. S. No. 2, 1.50@1.75.

EGGS—Market steady. Nearby current receipts, 24; hennery whites, large size, 25; mediums, 24. Exchange sales—Nearby current receipts, 24.

Receipts—Butter, 1,470 tubs; eggs, 2,356 cases.

BROILERS—Rocks, 23@27; mixed colors, 22@25; Leghorns, as to size, 16@21.

FOWL—Rocks, 21@22; mixed colors, 20@21; Leghorns, 16@18; roosters, 12@14.

DUCKS—Young Pekings, 19@20; Muscovy, 19@20.

Baltimore Grain Prices.

Baltimore, June 7 (AP).—WHEAT—No. 2, red winter, garlicky, spot domestic, 87½; June, 87½.

FLOUR—Receipts, 1,106 barrels; market quiet; quotations for flour, barrels, in 98-pound cotton sacks, including tax, are: Rye flour, dark to white, 3.50@3.75; winter patent, 5.90@6.45; hard winter patent, 6.35@6.50; winter straight, 5.25@5.40; spring straight, 6.55@6.90; hard winter straight, 6.20@6.35; spring patent, 6.90@7.20.

WHEAT—Shipments from elevators, 736 bushels; stock in elevators, 167,126 bushels. Opening prices were: No. 2 red winter, garlicky, spot, domestic, 88; June delivery, domestic, 88.

CORN—Shipments from elevators, 539 bushels; stock in elevators, 6,783 bushels. No. 2, yellow corn, 92; Western billing at a premium over this price.

OATS—Shipments from elevators, 350 bushels; stock in elevators, 83,933 bushels. No. 2 white oats, 56@61 per bushel, as to weight and location.

Note—On all sales of oats to the local trade, excepting those on track, there is an additional charge of 1½ cents per bushel for storage and elevator which is paid by the buyer.

RYE—Shipments from elevators, 7,300 bushels; stock in elevators, 201,797 bushels.

HAY—General market quiet; supply ample; on good timothy and clover mixed prices range from 12.00@16.00 per ton; the poorer grades of hay are hard to sell at any price; market irregular on everything below No. 3 timothy.

STRAW—Market steady; wheat straw, No. 1, per ton, 8.00; oat straw, 8.00.

MILL FEED—Receipts, 144 tons; market steady on spot bran and middlings; spring bran, per ton, 100-pound sacks, 32.00@33.00; standard middling, 32.00@33.00.

BARLEY—Stock in elevators, 1,528 bushels.

Baltimore Securities.

Special Dispatch to The Post.

Baltimore, June 7.—Closing quotations:

Stocks.

Arundel Corporation	19¾
Black & Decker	10⅛
Black & Decker pfd	30
Ches & Pot Tel of Balto pfd	114
Cons Gas & El Lt	75
Cons G E L & P 5s pfd	112¾
Fidelity & Guaranty Fire	32½
Maryland Casualty	1¾
Maryland Casualty pfd	17¾
U. S. Fidelity & Guaranty	10

Naval Stores Firm.

Savannah, June 7 (AP).—Turpentine firm, 45¾; sales, 229; receipts, 569; shipments, 1,081; stock, 28,855. Rosin firm; sales, 1,570; receipts, 1,967; shipments, 4,213; stock, 117,651. Quote: B, 3.40; D, 3.80@3.85; E, 4.00; F, 4.20@4.25; G and H, 4.40@4.42½; I, 4.42½; K, 4.45; M, 4.50; N, 4.60; WG, 4.20; WW and X, 6.15@6.20.

30 Planes Expected For Tour of Virginia

Richmond, Va., June 7 (AP).—Some 30 airplanes are expected to cover an itinerary of 21 cities late this month on the Virginia air tour sponsored by the Richmond Aerial Club and the Aeronautics Division of the State Highway Department.

Entries must be in not later than the Monday meeting in the office of A. H. Pettigrew, chief of the State Aeronautics Division and chairman of the committee for the tour. The date for the tour will be set at this meeting.

Galleher Champions Employment Campaign

Richmond, June 7 (AP).—Virginia's reemployment campaign will be championed by John Galleher, Virginia chief of the National Emergency Council, in a radio address at 6 p. m. over a Richmond station.

Mr. Galleher said the reemployment drive "seems to me an intelligent approach to filling the President's wish that the Government get out of the business of relief.'"

Quick . . . RESULTS

For POST READERS and ADVERTISERS

The increasing confidence with which Classified Advertisers of Washington are utilizing The Post Classified Columns is reflected in the linage gains for the first two months of 1935. In January, Post Classified gained 14,026 lines, and in February there was a linage increase of 28,530. This increase in volume means that more advertisers are getting better results—with speed and economy in The Post.

Your message in The Post Classified Columns is certain to be read by alert, responsive readers who are in the market to buy what you have to sell—to rent an apartment, room or house.

Reproduced below are a few of the hundreds of satisfied Classified Advertisers who have received quick results in The Post at a minimum cost within the past few weeks.

THE ADS	THE COMMENTS
THE DECATUR—2131 Fla. ave. nw., Apt. 19. Lovely, large room; in cultured home; for refined gentleman.	"Rented the room the second day the ad was published. Am sold on Post Classified Ads."
18TH ST. NW., 2443, near Col. rd.—Large front room; twin beds; newly decorated; e. h. w.; next to bath.	"Rented the room after one insertion. Highly pleased with the results I obtained."
BUNGALOW—A. m. i.; five rooms, bath and oak floors; concrete basement, furnace, gas water heater and stationary tubs; 15 min. from Capitol; price, $32.50. Phone Capitol Heights 150.	"Rented bungalow after one insertion at the cost of 85 cents."
WILL SUBLET for 2 months 1 rm., kit., porch and semiprivate bath; downtown. DI. 3010. $30.	"Rented apartment after one insertion. I had many calls."
HAMILTON ST. N.W., 1360—Attractively furn. front room, kit., private bath; detached home, unlim. phone; garage optl.	"Received results the first thing in the morning. For quick action I recommend The Post."
BUNGALOW—3 rms., elec., h.-w. h., garage; $15 monthly. Phone Capitol Heights, 24-F-12.	"Rented the bungalow after three days. I had one hundred calls."
SHERMAN, 1101-15, Apt. 701—Completely furn. bed-living rm.; dressing rm.; large kit.; Frigid., radio, phone, gas, elec.	"Rented the apartment after three days."
CHEVROLET—1932 Landau Phaeton, 6 good tires; perfect mechanical condition; $279; easy terms. Billhimer & Palmer (Ford Dealers), 7 Spencer st., Hyatts., Md. Greenwood 2057.	"Sold after the ad appeared one time."
CHEVROLET—De Luxe Sedan, $270. Perfect condition.	"Sold after one day. Secured results the first thing in the morning."
BUICK—1933 Sedan; repossessed. Auto Sales Corp., 1317 14th St. N.W. North 9030.	"Sold to a Post reader on the coldest day of the year."
BUICK—'34 Sedan; never driven; "left over." Hyattsville Auto & Supply Co., Hyattsville, Md.; GR. 1810.	"Sold the same day the ad was published."
FORD—'33 De Luxe Coach; $335; terms, trade. Billhimer & Palmer (Ford Dealers), 7 Spencer st., Hyattsville, Md.	"Sold after two days to a Post reader."
BRIGHTWOOD—2 young people or couple; excellent meals; $30 ea.; one block to car. Georgia 2797.	"It cost me 68 cents to secure a tenant. Highly pleased with the results I got."
DOWNTOWN, 1125 14TH ST. N.W.—Small, neat room; $3 weekly.	"Rented the same day the ad was published."
P ST. NW., 1765—Dupont Circle. Two rooms, kitchen-dinette; gas, heat, electricity and phone included.	"For speedy results I recommend The Post."

THE ADS	THE COMMENTS
GA. AVE., 4804—1 or 2 warm front rooms for light housekeeping.	"Rented after one day. Results very satisfactory."
N ST. N.W., 1307—Large, clean, neatly furnished rooms; single or double.	"Ordered ad for seven days. Rented the first day."
2501 QUEENS CHAPEL RD. NE.—3 rms., semi-bath; a. m. i. DE. 0261-J.	"Gave order for a week. Cancelled after three insertions. Rented to a Post reader."
DOWNTOWN 1 large room, kitchen, bath.....$30 A. M. COOPER 820 11th st. nw. NAt. 1333	"I use Post Classified Ads on contract. They secure tenants quickly and economically for me."
ARLINGTON, VA.—$25; 4 rooms, basement; city water; electricity, gas; large lot; garden; chicken house. 621 Jefferson st. Watson. Clarendon 396-J-1.	"A four line ad four times in The Post brought me a tenant."
WILLYS-KNIGHT—1928 Coach, new paint, runs good, private owner, excellent buy for $35. SHep. 2309.	"Sold the car the same day the ad was published."
WOOD—Dry oak or pine, $7.50 per cord. Call GReenwood 2205, night or day.	"Ordered a 'For Sale' ad for seven days. Received so many orders had to cancel ad to catch up on deliveries."
WANTED—Gentleman roommate; twin beds; nicely furn., warm rm., next bath; $15 mo. Apt. 500, 1514 17th st. nw.	"Secured desirable room-mate for my son after one insertion in The Post."
12TH ST. NW., 1017—Clean, lovely, single or double rooms; very reasonable.	"I rented four rooms in four days through Post Ads."
14TH ST. NW., 1125—Small, neat room; near bath; reasonable; hot-water heat.	"Gave order for seven days. Rented the room the first day the ad appeared."
BRIGHTWOOD COURTS, 5320 8th st. nw. 2 rooms, large kitchen and bath, double exposure, newly decorated; Frigidaire on house current; available Feb. 1; $43.50.	"Rented the apartment after three days."
PETWORTH—BARGAIN—$50 3912 5th st. nw. 3 rooms and bath, semidet.; nice condition. Available Feb. 15. Nat. 3365. WASHINGTON REALTY CO., INC.	"Rented after second insertion. Always get splendid results in The Post."
COLUMBIA RD. NW., 1748—Attrac. front rm.; also large rm. for 2; near bath; reas.	"Rented the second day the ad was published."
P ST. NW., 2012—4 rooms and bath; very reasonable. Call North 9864.	"Rented both rooms after one day's advertising."
EUCLID ST. NW., 1208—Large front room, semiprivate bath; suitable 2 girls; board optional; convenient location.	"Rented after one day's advertising."
EXCEPTIONAL OPENING For experienced salesman to sell new and used Fords; also other popular makes used cars. Here is an opportunity for the right man to get in on the ground floor with a live organization and make real money. It will pay you to investigate our proposition. Call Sunday between 10 a. m.-4 p. m. BILLHIMER & PALMER Ford Dealers 7 Spencer St., Hyattsville, Md.	"Secured two able experienced salesmen after one day's advertising."

POST CLASSIFIED ADS

PHONE NATIONAL 4200

"Strato" 'Chute Is Tested; Shortage Ousts Official + **Fleet Orders 'Lights On'** + *'Alabama' Meets His Mates; Alyce Sings Blues Away*

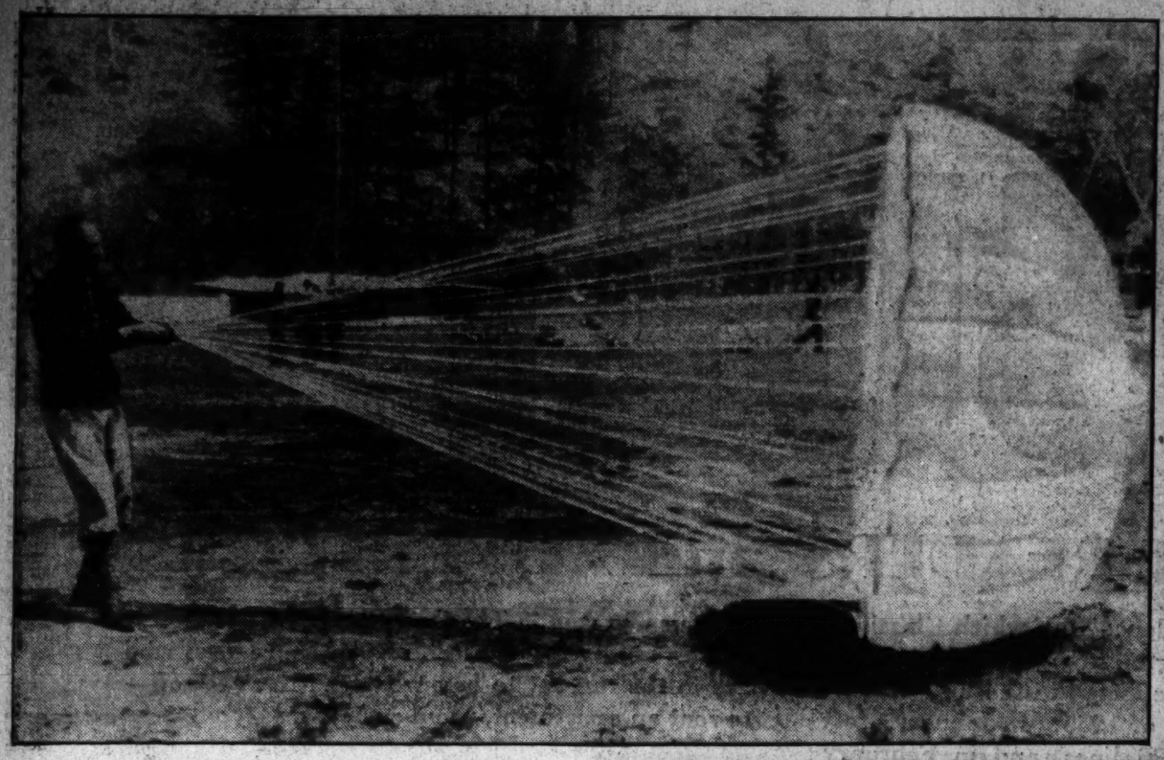

Associated Press WIREPHOTO.

STRATOSPHERE 'CHUTE TESTED.—Lieut. Col. E. L. Hoffman, Army parachute expert, struggles with pilot 'chute which will open emergency shoot in forthcoming stratosphere flight near Rapid City, S. Dak.

Associated Press Photo.

NAVY SWEEPS THE CLOUDS.—More than 350 searchlights of Uncle Sam's maneuvering fleet in Pearl Harbor, Honolulu, combined to make this striking display.

Associated Press WIREPHOTO.

COOK COUNTY TREASURER OUSTED—Robert M. Sweitzer, right, being escorted from office of county treasurer in Chicago after he had been ousted by board because of alleged $414,129 shortage.

Associated Press WIREPHOTO.

"ALABAMA" MEETS THE BOYS—The noted Mr. Pitts, late of Sing Sing, meets Hack Wilson, Charlie Hostetler and Sid Hensiek, of the Albany Baseball Club, by whom he has been signed. But the question is, will he be permitted to play.

Associated Press Photo.

KNEE HIGH TO A GRASSHOPPER—But this tiny roadster scooted through the streets of Portsmouth, England, recently at 35 miles an hour.

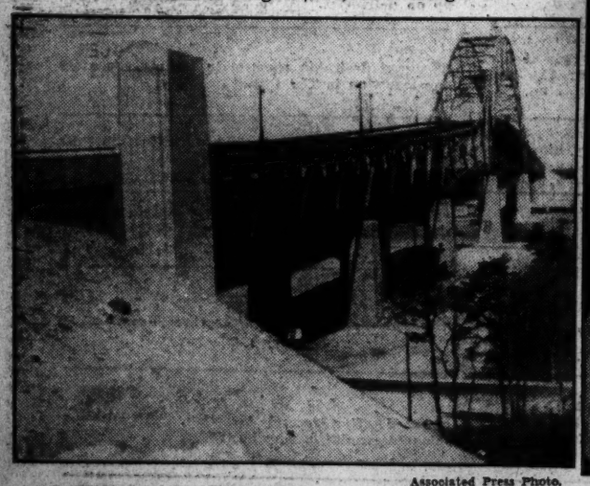

Associated Press Photo.

"MOST BEAUTIFUL" BRIDGE—The Bourne Bridge, spanning the Cape Cod Canal at Bourne, Mass., awarded first prize as most beautiful built during year. Award was made by American Institute of Steel Construction.

Associated Press Photo.

EVERYTHING'S ON THE UPPITY-UP NOW—Alyce Jane McHenry, the 10-year-old Omaha girl whose topsy-turvey tummy was righted, sings the blues away with Paul Whiteman and Helen Jepson, opera star, in New York.

Associated Press Photo.

CHARM—This version of the dress-negligee, created by Jean, is something new for informal after-theater wear.

Associated Press Photo.

APPEALS FOR GLORIA'S CUSTODY—Mrs. Gloria Morgan Vanderbilt, right, shown in New York Thursday as she left Appellate Division of Supreme Court with her sister, Lady Furness. She has appealed decision of lower court on daughter's custody.

Post Staff Photo.

PAGEANT SCENE—Doris Kaldenbach, Dorothy Rivers and Isabel Myrth appearing in "The Church Year," which will be given on the lawn of St. Mark's Episcopal Church tomorrow afternoon.

Associated Press WIREPHOTO.

"ROOTS" SPROUT FOR G. O. P.—Beneath a portrait of Lincoln, Harrison E. Spangler, right, of Iowa, keynoter for the Republican "grass roots" conference at Springfield, Ill., discussed convention strategy yesterday with Secretary Jacob D. Allen, of Chicago.

Associated Press Photo.

NEW JAPANESE CRUISER—One of Japan's powerful cruisers, the Myoko, 10,000-ton treaty ship. She carries ten 8-inch guns and averages 33 knots.

Death Claims Witcher Keen In Richmond

Insurance Firm Manager Was a Kinsman of Lady Astor.

Special Dispatch to The Post.

Richmond, Va., June 7.—Witcher Keen, 64, manager here for many years of the Travelers Insurance Company and a near kinsman of Lady Astor, died early today. He had been confined to his home for a week, but his condition had not been considered serious.

He was born in Danville, Va., June 30, 1870, the son of John Thomas Keen and Mary Virginia Doe Keen. His father, who died several years ago, was a first cousin of Lady Astor's mother, who was Nancy Keen before her marriage to Chiswell D. Langhorne. Mr. Keen's father was a Confederate veteran and tobacconist of Danville, and once mayor of that city.

Besides the widow, Mrs. Daisy Wilson Keen, Mr. Keen is survived by a daughter, Miss Virginia Fontaine Keen, and a sister, Mrs. George A. Watson, of Danville. The funeral will be held at noon tomorrow, with burial in Hollywood.

William L. Mayer.

Special Dispatch to The Post.

Frostburg, Md., June 7.—Funeral services were held this afternoon for William Ludwig Mayer, 62, of the firm of Mayer Brothers, ice manufacturers, at Lonaconing and in Frostburg, who died suddenly at Lonaconing.

The Rev. Harry G. Yaggi, pastor of Zion Evangelical Church, was in charge. Interment was in the German Lutheran Cemetery.

Mr. Mayer was a son of the late John and Elizabeth Mayer. He was a life-long Democrat and has always been active in politics.

He is survived by five sisters and a brother—Misses Lillie, Annie and Mary Mayer, Mrs. Emma Sipple and Mrs. Sophia Lammert, this city, and John Mayer, of Wilkinsburg, Pa. Capt. G. Milroy Mayer, Fort Myer, Va., and Maj. Carl F. Mayer, of the CCC, with headquarters at Lynchburg, Va., are nephews.

Mrs. Rose Hillebrand.

Special Dispatch to The Post.

Charlottesville, Va., June 7.—Funeral rites for Mrs. Rose Hillebrand, 67, who died yesterday morning at the Martha Jefferson Hospital, after an illness of five weeks, were held this afternoon from Christ Episcopal Church, conducted by the rector, Dr. Robert F. Gibson, assisted by Dr. W. Roy Mason, of the Archdeaconry of the Blue Ridge.

Mrs. Hillebrand is survived by a sister, Mrs. W. A. Gibson, of this city. She also leaves a niece, Mrs. Robert Hill Boykin, of Spartanburg, S. C.; a nephew, B. F. Cator, formerly of Baltimore, but now a resident of California, and a first cousin, Mrs. Dabney, wife of Judge A. D. Dabney, of the corporation court of this city.

Mrs. Fannie W. Marshall.

Special Dispatch to The Post.

Williamsport, W. Va., June 7.—Funeral services were held this afternoon at Asbury Chapel, Fabius, W. Va., for Mrs. Fannie Webb Marshall, 93, widow of C. C. Marshall and mother of Vause W. Marshall, this place, widely known as a collector of old books and manuscripts.

Other surviving children are James Marshall, Forman, W. Va.; Harry P. Marshall, Keyser, W. Va., and Miss Willie Marshall. She had vivid memory of Civil War days, telling of Imboden, who spent many days at her home, and of the Union Gen. Fremont, whose army camped on the Marshall Farm.

DIED.

BRADLEY, HELEN MAE. On Thursday, June 6, 1935, at Sibley Hospital, HELEN MAE BRADLEY, wife of Raymond F. Bradley, in her twenty-fifth year. Remains resting at her late residence, 525 South Lee st., Alexandria, Va. Funeral services at the residence of her parents, Mr. and Mrs. Robert A. Taylor, Joplin, Va., on Sunday, June 9, at 2 p. m. Interment Joplin, Va.

BUEHM, WILLIAM J. A special meeting of Joppa Lodge Chapter, No. 27, O. E. S., is called Saturday, June 8, at 12:45 p. m., Joppa Lodge Temple, 4209 9th st. nw., for the purpose of having Eastern Star services for our late brother, WILLIAM J. BUEHM, past patron. Services 2 p. m. at Hysong's funeral parlor. By order of Julia Hartranft, Worthy Matron, and Bessie G. Jackson.

FELLHEIMER, SOPHIA FRIEDBERGER. On Thursday, June 6, 1935, at her residence, 1362 Parkwood place nw., SOPHIA FRIEDBERGER FELLHEIMER, wife of the late Louis Fellheimer and beloved mother of Camille Fellheimer and Mrs. Andrew Paul, aged 81 years. Funeral from her late residence on Sunday, June 9, at [illegible] a. m. Interment Hebrew Congregation Cemetery.

HAGAN, IRENE. On Thursday, June 6, 1935, IRENE HAGAN, beloved wife of the late Allen T. Hagan. Funeral from the Deal funeral home, 816 H st. ne., on Saturday, June 8, at 2 p. m. Interment Cedar Hill Cemetery.

McDERMOTT, GEORGE WASHINGTON. On Friday, June 7, 1935, at Casualty Hospital, GEORGE WASHINGTON McDERMOTT, beloved brother of Martha O. Walling. Funeral from the W. W. Chambers Co. Southeast funeral home, 517 11th st. se., Saturday, June 8, at 11 a. m. Relatives and friends invited. Interment Congressional Cemetery.

McDOUGLE, REV. LEONIDAS L. On Thursday, June 6, 1935, at his residence, 120 B st. ne., the Rev. LEONIDAS L. McDOUGLE, beloved husband of Stella Walter McDougle and father of Edith A., W. Vincent and Leonidas L. McDougle, jr. Funeral services at his late residence on Saturday, June 8, at 2 p. m. Relatives and friends are invited. Interment Cedar Hill Cemetery.

McKEONN, JOHN.—On Tuesday, June 4, 1935, JOHN McKEONN, beloved brother of William McKeonn, of Philadelphia, Pa. Remains resting at the W. W. Chambers Co. Southeast funeral home, 517 11th st. se. Notice of services later.

MOSE, ADELE W. On Wednesday, June 5, 1935, at 4:55 p. m., at her home, 1229 Trinidad ave. ne., ADELE W. MOSE (nee Warren), beloved wife of George R. Mose. Funeral services at her late residence, Saturday, June 8, 2 p. m.; thence to Gorsuch M. E. Church, 4th and L sts. sw., where services will be held at 2:30 p. m. Interment Glenwood Cemetery.

MURPHY, JOHN WILLIAM. On Thursday, June 6, 1935, at his residence, 423 6th st. se., JOHN WILLIAM MURPHY, the beloved husband of Grace M. Murphy (nee Mills) and father of William H. and John F. Murphy and Mrs. Grace E. Webb. Funeral services at the above residence on Saturday, June 8, at 2 p. m. Relatives and friends are invited. Interment at Congressional Cemetery. (Services by the W. W. Chambers Co. Southeast funeral home.)

NICHOLS, ANNA ELIZABETH. On Friday, June 7, 1935, at Sibley Hospital, ANNA ELIZABETH NICHOLS, the beloved wife of Harry T. Nichols and mother of Robert E. Matthews. Notice of funeral later. Services by W. W. Chambers Co. Southeast funeral home, 517 11th st. se.

NIEPOLD, JOHN W. On Wednesday, June 5, 1935, at his residence, 4224 38th st. nw., JOHN W. NIEPOLD, beloved husband of the late Mary C. Niepold and father of John, Frank, Daniel and Percy Niepold and Mrs. C. C. Gardner. Funeral from the W. W. Chambers Co. funeral home, 1400 Chapin st. nw., on Saturday, June 8, at 10:30 a. m. Relatives and friends are invited to attend. Interment Mount Olivet Cemetery, Frederick, Md.

QUANTRILLE, OLIVER PERRY. On Friday, June 7, 1935, OLIVER PERRY QUANTRILLE. Funeral from Timothy Hanlon's funeral chapel, 641 H st. ne., on Monday, June 10, at 10 a. m. Interment Prospect Hill Cemetery. Relatives and friends invited.

FUNERAL DIRECTORS.

J. WILLIAM LEE'S SONS CO. FUNERAL DIRECTORS. CREMATORIUM 4th st. and Mass. ave. ne. Lincoln 5200.

THOS. S. SERGEON 1011 7TH ST. NW. Telephone NAt. 1090

Frank Geier's Sons Co. 1113 SEVENTH ST. NW. Modern Chapel. Telephone NATIONAL 2473

JAMES T. RYAN 317 PA. AVE. SE. ATlantic 1700

CHAS. S. ZURHORST CO. 301 EAST CAPITOL ST. LINCOLN 0372

FUNERAL DESIGNS.

GUDE BROS. CO., Florists 1212 F STREET NAtional 4276

GEO. C. SHAFFER 900 14TH ST. N.W. Expressive Floral Emblems. Phone Moderate prices. Open eve. & Sun. Nat. 0106

Chambers Is One of The Largest Undertakers in the World

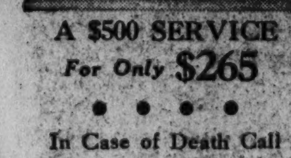

A $500 SERVICE For Only $265

• • • •

In Case of Death Call Chambers

Better Housing Committee Studies Model Homes

Post Staff Photo.

Members of the Women's Division of the Better Housing Committee looking at model modern homes. Left to right—Mrs. John S. Bennett, chairman of the Women's Division; Mrs. Arthur F. Mullen, chairman of transportation; Mrs. E. Richard Gasch, chairman of arrangements, and Mrs. Wright Matthews, chairman of the decorations committee. The Women's Division is making plans to engage in the Shriners' parade on June 15.

Transfers

By the Associated Press.

Army orders yesterday included:

TRANSFERS.

Maj. Theo W. O'Brien, Marine Corps, to Fitzsimmons General Hospital, Denver, Colo.; Capt. William E. Waugh, C. E., to Fort Sam Houston, Tex.; Capt. Frederick W. Adams, Infantry, to Fort Francis E. Warren, Wyo.; First Lieut. Charles Cavelli, jr., Field Artillery, to Holabird Quartermaster Depot, Baltimore, Md.; First Lieut. Anthony Q. Muste, A. C., to Massachusetts Institute of Technology, Cambridge, Mass.; First Lieut. Floyd B. Wood, A. C., to Massachusetts Institute of Technology, Cambridge, Mass.; First Lieut. Royden E. Beebe, jr., A. C., to Massachusetts Institute of Technology, Cambridge, Mass.; First Lieut. Torgils G. Wold, A. C., to Massachusetts Institute of Technology, Cambridge, Mass.; First Lieut. Donald J. Leehey, C. E., to Eastport, Maine; Contract Surgeon Wade H. Miller, U. S. A., to Richards Field, Kans.

RETIREMENTS.

Maj. Joseph M. White, Marine Corps, Aberdeen Proving Ground, Md.

Navy orders included:

CAPTAIN.

Henry M. Jensen, commander Submarine Division 12, to instruction Naval War College, Newport.

LIEUTENANT COMMANDER.

Cornelius W. Flynn, Naval Academy, in July, to duty as aid to commandant Norfolk Navy Yard, Portsmouth, Va.; Scott E. Peck, Sunnyvale, Calif., to Lakehurst, N. J.

LIEUTENANTS.

William C. Allison, V. J. Squadron 1-F, U. S. S. Wright, to Brooklyn, N. Y.; Darrough S. Gurney, duty as aircraft gunnery observer, V. O. Squadron 2-B, U. S. S. Nevada; George A. T. Washburn, V. P. Squadron 2-B, U. S. S. Wright, to Oakland, Calif.

ENSIGNS.

Harold G. Bowen, jr., U. S. S. New Orleans, to Cambridge, Mass.; Clarence M. Caldwell, duty as aircraft gunnery observer, V. O. Squadron, 4-B, U. S. S. California; Barton E. Day, duty as aircraft gunner observer, V. O. Squadron 4-B, U. S. S. Idaho; William C. Fortune, duty as aircraft gunnery observer, V. O. Squadron 1-B, U. S. Texas; Robert B. Madden, U. S. S. New Orleans, to Cambridge, Mass.; Robert H. McRae, duty as aircraft gunnery observer, V. O. Squadron 3-B, U. S. S. Idaho; William H. Raymond, jr., duty as aircraft gunnery observer, V. O. Squadron 1-B, U. S. S. Texas; Jack Roudebush, duty as aircraft gunnery observer, V. O. Squadron 4-B, U. S. S. California.

CONSTRUCTION CORPS.

CAPTAIN.

Roy W. Ryden, Army Industrial College, Washington, D. C., to Mumball, Pa.

LIEUTENANT COMMANDER.

Horatio C. Sexton, jr., Boston, Mass., to Washington, D. C.

Marine Corps orders included:

LIEUTENANT-COLONELS.

Edwin N. McClellan, detached, Shanghai, China, to Cavite, P. I.; William C. Wise, jr., retired as of August 1, 1935.

MAJORS.

Archibald Young, orders to Department of Pacific revoked; Curtis T. Beecher, detached San Francisco, Calif., to duty as inspector-instructor, Chicago; Robert W. Voeth, detached Guam to New York, N. Y.

CAPTAINS.

Francis I. Fenton, detached San Diego, Calif., to Shanghai, China; Edwin J. Mund, assigned to duty at Bremerton, Wash.; Brady L. Vogt, detached Parris Island, S. C., to Guantanamo Bay, Cuba; Herman R. Anderson, detached Sunnyvale, Calif., to Quantico, Va.; Merrill B. Twining, detached Sunnyvale, Calif., to Quantico, Va.; Sherman L. Zea, detached Shanghai, China, to Dept. of Pacific.

FIRSTS LIEUTENANTS.

Albert J. Keller, detached Shanghai, China, to Dept. of Pacific; Lewis R. Tyler, detached Dept. of Pacific to Camp Holabird, Md.; Robert A. Olson, detached Shanghai, China, to U. S. S. Sacramento; Nelson K. Brown, detached Mare Island, Calif., to Quantico, Va.; Saville T. Clark, detached San Diego, Calif., to Fort Sill, Okla.; John H. Griebel, detached Quantico, Va., to Cape May, N. J.; Richard P. Ross, detached Mare Island, Calif., to U. S. S. Colorado; Edward J. Dillon, detached San Diego, Calif., to Pensacola, Fla.; Edward E. Authier, detached U. S. S. Arkansas to Portsmouth, Va.

Band Concerts.

United States Soldiers' Home Military Band.

Band Stand, 5:30 p. m.

March, "Alhambra Grotto" .... King
Hungarian overture, "Csokonay" .... Keler-Bela
Duet for flute and clarinet, "A Dialogue," .... Hamm
Musicians Prestoso and Darby.
Scenes from the comic opera, "The Scarlet Feather" .... Lecoq
Popular numbers:
(a) "I'll Take You Home Again, Kathleen" .... Westendorf
(b) "The Cuckoo March" .... Goldman
Waltz suite, "Love and Life in Vienna," .... Komzak
Finale, "The American Red Cross," .... Panella
"The Star-Spangled Banner."

Culbertson on Bridge

1435.

Unscientific Bidding.

It is a strange paradox that a player who underbids in the early rounds is often forced to overbid later on and be set when he reaches too high a contract. During the last few years there has sprung up a peculiar type of Bridge player, which I designate the "minimum bidder." This type of player considers it effeminate to make opening two-bids or forcing takeouts. Nothing delights him more than to leave his partner completely in the dark as to how strong his hand is. When he opens with a suit bid of one, he asks his partner to respond with one notrump, even if he has only a Queen or a couple of Jacks. This unsound type of bidding many appeal to a player's love of the sensational when after opening with a bid of one he is able to jump to game or slam; but it does not make for scientific bidding.

A Minimum Bidder.

A "minimum bidder" found himself in trouble when the following hand was played:

East, Dealer
North-South vulnerable

North: ♠ A K 10 4 ♡ 8 7 ♢ J 9 5 4 ♣ 10 6 2
West: ♠ J 9 7 5 ♡ Q 6 5 3 ♢ 10 3 2 ♣ J 8
East: ♠ Q 8 2 ♡ 10 9 ♢ Q 8 6 ♣ Q 9 7 4 3
South: ♠ 6 6 ♡ A K J 4 2 ♢ A K 7 ♣ A K 5

The bidding:

East	South	West	North
Pass	1♡	Pass	1♠
Pass	3♡	Pass	3 NT
Pass	4 NT	Pass	Pass
Pass			

After North had made his bid of three notrumps, it suddenly occurred to South that while he had shown a strong hand he had by no means revealed his actual holding of more than six honor-tricks. He feared that a Slam would be missed if he passed three notrump, so he raised to four notrump. It so happened that South was not using this bid as a conventional Slam try, so it was not a forcing bid, and South was enabled to pass. But the damage had been done. Because the hearts were not divided 3-3 and the finesse for the Queen was not successful, the four-notrump contract was defeated. Because he had originally made a bid of only one heart with so powerful a hand, South lost a vulnerable game for his side.

Comment.

South should have opened with a forcing two-bid. His hand was so strong that except with very bad fortune and no heart support in North's hand a game should be made. Over the two-heart bid North would have bid two spades and South's rebid would have been three hearts. North would have bid three notrump and South should have let the bidding die there without the slightest qualm. If North could not support a rebid heart suit and could not make any Slam try, even when armed with the knowledge that South had an opening two-bid, there was no hope that a Slam could be made. A contract of three notrump could easily have been made. To start with South had eight top tricks in honors and for his ninth trick he could either have established a long diamond in the North hand or conceded two heart tricks and thereby created a winner with his last heart.

Copyright, 1935, by Culbertson.

Vital Statistics

Births.

James and Cecelia Scott, boy.
Clifford and Hilda Long, boy.
Arthur and Lottie Polsgrove, boy.
Francis and Mary DeNeane, boy.
Clarence and Lorain Hofstetter, boy.
Francis and Helen Richardson, girl.
Frederick and Cecelia Cawton, girl.
Maurice and Lottie Cambert, girl.
Richard and Ethel Bowling, girl.
Nicholas and Bernadine Guthrie, girl.
Mark A. and Eunice Reid, girl.
George and Barbara Bradley, girl.
William and Helen Hudson, girl.
Bernard and Rosa Burrass, boy.

Licensed to Marry.

Walter Andrew Sebastian, 21, 651 E street northeast, and Jeannette Cecile Belisle, 18, 24 Seaton place northwest. The Rev. J. T. Kennedy.

Robert Theodore McCauley, 24, 205 Sixth street southeast, and Edith Frances Roesle, 24, 2411 Thirty-third street southeast. The Rev. Joseph V. Buckley.

Francis Joseph Connor, 26, 47 Q street northeast, and Mary Veronica Connors, 22, 37 Q street northeast. The Rev. John A. Cowan.

Grant Colfax Smith, 21, 2184 Florida avenue northwest, and Margaret Velma Norton, 18, 1117 Vermont avenue northwest. The Rev. Moses Hayden.

Francis Morgan Harris, 25, 1449 Girard street northwest, and Evelyn Marie Christie, 18, same address. The Rev. J. L. Kilkenny.

George Russell Stewart, 27, 4161 Alabama avenue southeast, and Lillian Costello, 21, 1629 Sixteenth street northwest. The Rev. J. E. Briggs.

George Alvin Boss, 26, 609 B street northeast, and Mary Elizabeth Webb, 25, 112 Longfellow street northwest. The Rev. Arthur J. Jackson.

James Hamilton Garrett, 23, 117 Taylor street, Chevy Chase, Md., and Margaret Virginia Hutchins, 21, 3502 Whitehaven parkway northwest. The Rev. Edward F. Gallagher.

McKinley Crawford, 25, Charlotte, N. C., and Wilhelmina Le Van, 24, Winston-Salem, N. C. The Rev. J. E. Graham.

John Basil Milburn, 27, Winchester, Va., and Mary Louise Rumbert, 27, Seneca, S. C. The Rev. A. A. McCallum.

George [illegible], 25, 940 L street southwest, and Dorothy Brown, 20, 903 New Jersey avenue southeast. The Rev. B. H. Whiting.

William John Holland, 21, South Hills Branch, Pa., and Hazel Estelle Newton, 21, 120 Massachusetts avenue northwest. The Rev. A. E. Barrows.

Raymond John Crampton, 26, 1022 G street northeast, and Margaret Elizabeth Wick, 18, same address. The Rev. John E. Briggs.

Bernard Patrick Smallwood, 23, 1237 E street northeast, and Virginia Doyle, 23, 35 U street northeast. The Rev. Samuel T. Nicholas.

Manuel Llaneza, 32, 1316 Tenth street northwest, and Catherine A. Burke, 18, 601 I street northeast. The Rev. Paul J. Doherty.

Max N. Hack, 36, and Molley Aronberg, 28, both of Baltimore. Rabbi J. T. Loeb.

Thomas Ruff, 21, 402 New York avenue northwest, and Elizabeth Bowman, 21, 1139 New Jersey avenue northwest. The Rev. A. J. G. Rellis.

Francis Leroy McDuffie, 27, 1364 Spring road northwest, and Kathleen Louise Sullivan, 21, 1640 Hobart street northwest. The Rev. Bernard Braskamp.

Martin Joseph Donohue, 24, 639 Florence street northeast, and Rose Marie Di Gianomo, 24, 1213 Holbrook street northeast. The Rev. N. M. De Carlo.

Licenses issued at Rockville, Md.:

John Augustus White, 43, and Lena M. Hall, 44, both of Quince Orchard, Md.

William Charles Fortune, 24, and Elizabeth Louise Offutt, 20, both of Chevy Chase, Md.

Edgar McCloy, 21, and Helen L. Rollins, 19, both of Washington.

Robert B. Havell, 25, and Martha Jane Williams, 26, both of Washington.

P. L. Steotes, 32, Charlottesville, Va., and Mary Alice Wainwright, 21, Greenville, S. C.

Deaths.

Ann H. Ragland, 86 yrs., 1653 S st. ne.
Sophia F. Fellheimer, 81 yrs., 1362 Parkwood st. nw.
John W. Niepold, 80 yrs., 4224 38th st. nw.
Ella W. Lydell, 80 yrs., 117 K st. nw.
Thomas R. Cumberland, 77 yrs., Georgetown Hosp.
Mary A. Sprecesser, 76 yrs., 9 3d st. ne.
Agnes R. D. Rockwood, 75 yrs., 3004 17th st. ne.
Julian A. Fuhrman, 74 yrs., Walter Reed General Hosp.
Lyde Trucks, 71 yrs., 1631 Euclid st. nw.
Mandly K. Payne, 69 yrs., George Washington Hosp.
Edward M. Terryberry, 68 yrs., 1620 Fuller st. nw.
John J. Pujol, 61 yrs., 4730 8th st. nw.
Mary M. Evans, 60 yrs., 1526 17th st. nw.
William R. Sayles, 57 yrs., U. S. Naval Hosp.
Mary M. McGahey, 54 yrs., Georgetown Hosp.
William R. Scott, 54 yrs., Garfield Hosp.
Mathew L. McAnulty, 43 yrs., 1419 N. C. ave. ne.
Gus Stovrakas, 42 yrs., Emergency Hosp.
John J. McGuire, 38 yrs., 2650 Wis. ave. nw.
Helen Bradley, 24 yrs., Sibley Hosp.
James Galifaro, 19 yrs., Casualty Hosp.
Dolorea Provan, 9 mos., Children's Hosp.
George Barker, 57 yrs., Gallinger Hosp.
John Wade, 55 yrs., Gallinger Hosp.
Addie Brown, 53 yrs., Gallinger Hosp.
Marie Ennis, 48 yrs., Gallinger Hosp.
Morrison M. Kinnisman, 47 yrs., 1734 8th st. nw.
Joseph B. Filppo, 43 yrs., Walter Reed General Hosp.
Hugh Armstrong, 42 yrs., Casualty Hosp.
Hugh Armstrong, 32 yrs., Gallinger Hosp.
Mollie Brooks, 29 yrs., Tuberculosis Hosp.
George McClain, 25 yrs., 1249 12th st. sw.
William Bowser, 24 yrs., Providence Hosp.
Joe Glover, 19 yrs., Walter Reed General Hosp.
George Goddite, 18 mos., Emergency Hosp.
James Kelly, 9 mos., Children's Hosp.

Ship Movements

At New York.

Sail Today.

American Importer, for Cobh.
Black Hawk, for Rotterdam.
Conte Di Savoia, for Naples.
Delaware, for Copenhagen.
Europa, for Bremen.
Kabinga, for Capetown.
Scanyork, for Gothenburg.

Sails Monday.

Exmouth, for Istanbul.

Sail Tuesday.

Excambion, for Naples.
Motormar, for Barcelona.

Reported by Radio.

Drottningholm, from Gothenburg; due at pier 97, North River, today.
Hamburg, from Hamburg; due at pier 86, North River, today.
President Roosevelt, from Hamburg; due at pier 60, North River, today.
Georgic, from Havre; due at pier 54, North River, Sunday.
Tuscania, from Glasgow; due at pier 95, North River, Sunday.
American Trader, from London; due at pier 58, North River, Monday.
Samaria, from Liverpool; due at pier 56, North River, Monday.

Mrs. Elizabeth Gittings.

Special Dispatch to The Post.

Cumberland, Md., June 7.—Mrs. Elizabeth Gittings, 76, native of Bradley, England, and a former resident of Cumberland, died early Wednesday at the home of her daughter, Mrs. Howard Perry, Dundalk, Md. Her husband, George Gittings, died two years ago.

On the Air Today

By Katherine Smith.

Robert Pier Elliot writes: "Tired Business Man wants some pleasing music between 7 and 8 in the evening, by which I judge he is a late worker, for if he were listening he would find none from 5 to 8. Lowell Thomas and an occasional 15 minutes to fill in when the usual banal program fails the station, form the only relief, except as he says, WOL takes pity on us now and then, with some good records."

Is there any reason why networks and their outlets can't co-operate to supply a little variety for the listener? At present program classifications are almost parallel on all four local stations—talks, dramatic serials about home life, records and commercials fill the mornings, with children's features, more talks, sports and commercial plugs in the afternoon. In the evening the programs are a little more varied during the week, yet often three variety shows occur at the same hour, or speeches will triple.

One radio listener suggested that each network devote itself to one particular type of presentation at least once a week. For instance, NBC's Blue would give you nothing but dramatizations and variety shows on Tuesdays; CBS, classical music on Thursdays, NBC's Red divide its time between speeches and feature talks on Saturdays. Such a scheme is, from the commercial standpoint, absurd but the listener would get a break.

Dial twists:

Irene Bordoni, Walter Huston and Ernest Truex guest with Al Jolson, WRC, 8:30 p. m.

Broadcast from the trawler, Heckla, is heard on WMAL, 3:45 p. m.

XEB, Mexico broadcasts a special program for radio editors from 9 p. m. to midnight. Try XEB, 1,030 kilocycles or XEBT, 50.00 meters.

Stanley Baldwin makes his first radio address as Prime Minister of England, on WMAL, 3:45 p. m.

Godfrey's amateur show line-up, 7 to 7:30 p. m.

Clara Mae Tarbett, 407 Carroll avenue Takoma Park, will sing "I Was Lucky."

Ruth Kaye, 1702 Summit place northwest, will sing "I Love You Truly."

Preston W. Hartman, 1636 Kenyon street northwest, will sing "Trees."

Helen M. Sherton, 3605 Porter street northwest, will sing "When I Grow Too Old to Dream."

Marian Zirkin, Westchester Apartments, will play piano and sing.

Marie Sheckels, 813 Eleventh street northeast, will imitate man singer then woman singer.

Charles Maxwell Hunt, 1752 Church street northwest, winner of mail vote on May 25, also will appear.

Judges will be Dorothea Duncan, of The Post; Fritz Silber, of the Daily News, and William Ewing, of Warner Bros.

The Weather

Today's Sun and Tide Table

(Furnished by United States Department of Commerce, Coast and Geodetic Survey.)

			A.M.	P.M.
Sun rises.... 4:42		High tide..	1:00	1:32
Sun sets.... 7:31		Low tide..	7:43	7:56

Weather Conditions.

U. S. Dept. of Agri., Weather Bureau. Washington, Friday, June 7, 8 p. m.

Forecast for the District of Columbia—Partly cloudy, slightly cooler, preceded by showers Saturday; Sunday probably fair; gentle variable winds.

For Maryland—Partly cloudy, slightly cooler, preceded by showers in east portions Saturday; Sunday probably fair.

For Virginia—Probably local showers, slightly cooler in north portion Saturday; Sunday partly cloudy.

Conditions.

Pressure continues low southeast of Nova Scotia and over northeastern Ontario, Moosonee, 29.76 inches, and pressure is low from Alberta, Edmonton, 29.62 inches, southward to Arizona. Pressure continues high over the Canadian Maritime Provinces, Cape Race, 30.34 inches, and pressure is high in the Ohio and middle Mississippi Valleys, Columbus, 30.12 inches. Showers have occurred in the Ohio and middle Mississippi Valleys, the lower lake region and in portions of the Middle and West Gulf States. Temperatures have fallen in the Ohio and lower Mississippi Valley, in the north portion of the West Gulf States, in the North Pacific States, and in the lower lake region, while they have risen in the upper Mississippi Valley, the Plains States and the middle and northern Rocky Mountain region.

Local Weather Report.

Temperature—Midnight, 63; 2 a. m., 61; 4 a. m., 60; 6 a. m., 63; 8 a. m., 67; 10 a. m., 73; 12 noon, 79; 2 p. m., 79; 4 p. m., 82; 6 p. m., 79; 8 p. m., 75; 10 p. m., 70. Highest, 83; lowest, 59.

Relative humidity—8 a. m., 79; 2 p. m., 51; 8 p. m., 57. Rainfall (8 p. m. to 8 p. m.), none. Hours of sunshine, 14.4. Per cent of possible sunshine, 97.

Departures From Normal.

Accumulated excess of temperature since January 1, 1935, 141 degrees.

Excess of temperature since June 1, 1935, 11 degrees.

Accumulated excess of precipitation since January 1, 1935, .97 inch.

Deficiency of precipitation since June 1, 1935, .01 inch.

Temperatures and Precipitation.

Temperatures and precipitation for 24 hours ended Friday, 8 p. m.:

	Highest Fri.	Lowest Thur. night.	Fri. 8 p.m.	Rainfall.
Washington, D. C.	83	59	75	....
Asheville, N. C.	84	50	74	....
Atlanta, Ga.	88	56	80	....
Atlantic City, N. J.	64	56	58	....
Baltimore, Md.	80	62	74	....
Birmingham, Ala.	86	64	80	....
Bismarck, N. Dak.	72	42	68	....
Boston, Mass.	74	54	66	....
Buffalo, N. Y.	64	64	52	0.38
Chicago, Ill.	66	50	58	....
Cincinnati, Ohio	68	62	54	0.36
Cheyenne, Wyo.	78	38	68	....
Cleveland, Ohio	58	54	56	0.44
Davenport, Iowa	68	46	68	....
Denver, Colo.	72	42	72	0.04
Des Moines, Iowa	66	44	64	....
Detroit, Mich.	62	50	60	0.44
Duluth, Minn.	56	38	58	....
El Paso, Tex.	94	66	92	....
Galveston, Tex.	82	78	80	0.10
Helena, Mont.	76	40	76	....
Indianapolis, Ind.	60	52	60	0.64
Jacksonville, Fla.	90	68	80	....
Kansas City, Mo.	66	46	64	0.02
Little Rock, Ark.	74	68	72	....
Los Angeles, Calif.	72	58	68	....
Louisville, Ky.	68	66	58	0.12
Marquette, Mich.	50	38	50	[illegible]
Memphis, Tenn.	74	68	70	0.28
Miami, Fla.	84	72	78	0.16
Minneapolis, Minn.	68	46	66	....
Mobile, Ala.	86	72	78	....
New Orleans, La.	86	74	70	1.60
New York, N. Y.	72	56	56	....
North Platte, Nebr.	62	38	62	....
Omaha, Nebr.	66	40	62	....
Philadelphia, Pa.	80	58	70	....
Phoenix, Ariz.	106	74	104	....
Pittsburgh, Pa.	62	64	[illegible]	0.10
Portland, Me.	70	56	58	....
Portland, Oreg.	72	54	72	....
Salt Lake City, Utah	86	54	86	....
St. Louis, Mo.	64	60	62	0.37
San Antonio, Tex.	86	72	84	....
San Diego, Calif.	66	58	62	....
San Francisco, Calif.	62	52	58	....
Santa Fe, N. Mex.	76	54	70	....
Savannah, Ga.	82	70	78	....
Seattle, Wash.	66	56	64	....
Springfield, Ill.	68	50	64	0.32
Tampa, Fla.	90	70	78	0.32
Vicksburg, Miss.	88	68	84	....

D. A. Phetteplace.

Special Dispatch to The Post.

Hagerstown, Md., June 7.—En route to his home near this city last night, D. A. Phetteplace, 58, was stricken with a heart attack and died within a few moments. Mr. Phetteplace was riding with a friend, who was driving. He was a native of Smithsburg and is survived by his widow.

Mrs. Duchin, Nee Oelrichs, Follows Eddy Everywhere

Post Staff Photo.

Mrs. Eddie Duchin helps the bridegroom with his make-up backstage at the Earle Theater.

Orchestra Leader at Earle Here With New York Society Bride.

When Eddy Duchin, often referred to by columnists as the New York debutantes' delight, directed his orchestra and played the piano yesterday afternoon at the Earle Theater, a tall, plainly dressed young woman with brown hair in a long, straight bob, stood tensely in the wings.

It was Mrs. Duchin who, before her marriage on Wednesday to the young pianist, was Marjorie Oelrichs, New York socialite. There was no waiting in the star's dressing room for Mrs. Duchin. She followed her husband everywhere he went, from the time they registered at the Wardman Park Hotel early yesterday morning until the routine of performances was completed late last night.

"She's swell," confided Mr. Duchin's manager. "Anything Eddy does is all right with her. She's with him every minute and yet she never gets in the way, if you know what I mean."

On the other hand, Mrs. Duchin thinks the people with whom her husband works are pretty swell too. She's always liked stage folk, she said yesterday. But she has no intention of joining Eddy's act.

"When I first met him he gave me a few piano lessons," she explained. "But I wasn't much good at it. I soon quit."

That first meeting took place six years ago soon after Duchin, then a lad of 20, came to New York. They've been seeing a good deal of each other ever since, so no one was much surprised at their wedding, according to the bride.

Mrs. Duchin intends to travel with the band on its trek to the West Coast. When her husband goes back to New York she will resume her interior decorating work, in which she has been interested for several years.

When they went to Eddy's dressing room after the first show yesterday afternoon, a batch of congratulatory telegrams awaited them. One had been sent collect.

"That's for a joke," Duchin explained to his bride. She smiled in appreciation. After they had finished reading the telegrams, Eddy said, "Hey, Marge, let's read this again."

He unfolded a paper. It was their marriage certificate.

The Post Radio Time-Table

Saturday, June 8 — Washington — Eastern Standard Time

	WRC 316M—950KC	WMAL 476M—630KC	WOL 229M—1,310KC	WJSV 206M—1,460KC	
6:30	....	....	....	Virginia	6:30
6:45	....	....	....	Chapel Hour	6:45
7:00	Your Timekeeper	Morning Devotions	Musical Clock....	Sun Dial......	7:00
7:15	" "	Don Hall Trio...	" "	" "	7:15
7:30	" "	Cheerio........	" "	" "	7:30
7:45	" "	"	Transradio News..	" "	7:45
8:00	" "	Breakfast Club..	Musical Clock....	" "	8:00
8:15	" "	" " ...	Transradio News..	" "	8:15
8:30	" "	" " ...	Musical Clock....	" "	8:30
8:45	" "	" " ...	" "	" "	8:45
9:00	Press Radio News	Press Radio News	Singing Organist.	" "	9:00
9:15	Morning Parade.	Kurt Brownwall ..	Variety and Value	Rolling Stones..	9:15
9:30	" "	Marie DeVille....	Police Flashes...	Let's Pretend..	9:30
9:45	" "	News	Variety and Value	" " ..	9:45
10:00	Cadet Band.....	Honeymooners ...	Ladies of the Air	Cincinnati	10:00
10:15	Vass Family ...	Tony Wons......	Morning Moods ..	Conservatory	10:15
10:30	Down	Rhythm Ramblers..	Kitts Boys' Band..	of	10:30
10:45	Lovers Lane	Children's Frolic..	" " " ..	Music	10:45
11:00	Minute Men....	" " ..	Top o' the Mornin'	Wash. Univer...	11:00
11:15	Honeyboy, S'fras	" " ..	Popular Vocals ..	Dr. C. Fleisher	11:15
11:30	Merry Madcaps.	" " ..	Marcella Geon ...	Al Roth's	11:30
11:45	Merry-Go-Round	Words and Music	Midday Musicale..	Syncopaters	11:45

AFTERNOON PROGRAMS.

	WRC	WMAL	WOL	WJSV	
12:00	Merry-Go-Round	Listening Post....	Lost and Found..	Noon Rhythms...	12:00
12:15	Concert Ensemble	Roy Maxon's Orch.	Transradio News..	Nat. Golf Tourn.	12:15
12:30	Women's Clubs..	Farm-Home Hour.	Dance Music	Marble Tour'm't	12:30
12:45	Stenross' Orch..	" " "	" "	" "	12:45
1:00	Stubby Gor-	" " "	Symphony	Madison Ens'ble	1:00
1:15	don's Orch.	" " "	"	Sherman's Orch.	1:15
1:30	Al Pearce	Am. Legion Prog.	Radio Romeos ...	To be	1:30
1:45	and His Gang	" "	Accordian Aces ..	announced	1:45
2:00	Week-End Revue.	Westminster Choir	Spanish Rhythm ..	On the Vil-	2:00
2:15	" "	" "	Salon Music	lage Green	2:15
2:30	NBC Music Guild	" "	Mod. Piano Lessons	Buffalo	2:30
2:45	" " "	" "	" " "	Presents	2:45
3:00	Choral Concert..	Platt & Nierman..	Today's Winners..	Belmont Stakes	3:00
3:15	Novelty Strings..	Belmont Pk. Stakes	" " ..	" "	3:15
3:30	Music Festival...	String Ensemble...	" " ..	Chicagoans	3:30
3:45	" " ...	Stanley Baldwin..	" " ..	"	3:45
4:00	" " ...	Trawler "Hecla"..	Hymn Reveries...	Jean Bru-	4:00
4:15	" " ...	" " ..	Transradio News..	nesco's Orch.	4:15
4:30	Our American	Int. S. S. Lesson..	Zara Bouson's	Nat. Open Golf	4:30
4:45	Schools	Temple of Song...	Opera Quartet	Th'p'son, McG'or	4:45
5:00	Westminster	Internat. Labor	One Time	Fred. Wm. Wile	5:00
5:15	Choir	Bavarian Orch. ..	Opportunities	Eve. Rhythms..	5:15
5:30	Press Radio News	News	Mandolin-Guitar	Frank Dailey's	5:30
5:45	Songfellows	The Master Builder	Orchestra	Orchestra	5:45

EVENING PROGRAMS.

	WRC	WMAL	WOL	WJSV	
6:00	Baseball Scores	Evening Album...	Transradio News..	Arch McDonald	6:00
6:15	Jimmy Allen ..	Our National	Today in Sports,.	Radio Rostrum	6:15
6:30	Musical Cocktail	Parks	Reg Newton	San Diego	6:30
6:45	Sport Parade....	Bill Coyle......	S. School Lesson.	Symph. Orch.	6:45
7:00	The Hit Parade.	Operatic Gems ...	Estelle Wentworth.	Amateur Show.	7:00
7:15	" " "	" " ..	Revelers	" "	7:15
7:30	" " "	Our Supreme Court	News Spotlight ..	Modern	7:30
7:45	" " "	" " "	V. F. W. Minstrels	Minstrels	7:45
8:00	Radio City Party	Country Hi-Jinks..	" "	Gene Baker ...	8:00
8:15	" " "	" " ..	Central Union	" " ...	8:15
8:30	Al Jolson......	Barn Dance	Mission	California	8:30
8:45	" "	" "	N. Y. Symph. Ens.	Melodies	8:45
9:00	" "	" "	Chi. Civic Opera.	Fiesta	9:00
9:15	" "	" "	" " "	"	9:15
9:30	Carefree Carnival	Edwin Rogers....	Dance Rhythm ...	Ben Bernie's	9:30
9:45	" "	POSTILION	Transradio News..	Orchestra	9:45
10:00	Sen. B. C. Clark	Jewish Hour....	Lee's Orchestra..	Archie Bleyer's	10:00
10:15	Brigode's Orch.	" "	" " ..	Orchestra	10:15
10:30	Moe Baer's	To be announced.	Dance Parade....	Musicale	10:30
10:45	Orchestra	To be announced.	" "	Hopkins' Orch.	10:45
11:00	Reggie	Lotus Orchestra..	" " ..	In the Old	11:00
11:15	Child's Orch.	" " ..	Sports Flashes ..	Barn Loft	11:15
11:30	Paul Pen-	Slumber Hour....	Dance Parade....	" "	11:30
11:45	darvis' Orch..	" "	" "	" "	11:45
12:00	" "	Sign off.......	Sign off.........	Sign off......	12:00
12:30	Sign off........				12:30

"FREE RADIO INSPECTION"

Repair Parts for All Makes — SUN RADIO — Complete Stock of Amateur Parts

938 F St. N. W. MET. 3500

Retired Pastor Dies Suddenly At Home Here

The Rev. McDougle Was Born in Ohio; Services Set for Tomorrow.

The Rev. Leonidas McDougle, of 120 B street northeast, a member of the Baltimore Conference of the Methodist Episcopal Church, died suddenly at his home yesterday.

Born in Gilboa, Ohio, in 186[illegible], Dr. McDougle entered the ministry in 1886, when he joined the Kansas Conference, from which he was transferred to the Virginia Conference. Later he went to the Wilmington Conference, and he came to the Baltimore Conference in 1919, serving appointments at Shepherdstown, W. Va., and the Rosedale and Seat Pleasant churches in Washington before his retirement in 1933.

Only a few hours before his death he appeared at the session of the Baltimore Conference, at Foundry Methodist Church, to answer roll call.

Surviving Dr. McDougle are his wife, Mrs. W. Stella McDougle, and a daughter, Edith A. McDougle, an instructor in the Women's College at the University of Delaware. He also leaves two sons, Vincent and Leonidas McDougle, jr., and a sister, Mrs. Cora Bushong, of Findlay, Ohio, and a brother A. O. McDougle, of West Leipsic, Ohio.

Funeral services will be held at his home tomorrow at 2 p. m., with the Rev. Chester Smith, pastor of Metropolitan M. E. Church, officiating.

WJEJ

1210 Kilocycles.

SATURDAY

Today's Highlights.

8:45 a. m. Post News Flashes.
12:15 p. m. Minute Men.
4:15 p. m. Sunshine Girls.
8:30 p. m. Sports Flashes.
8:30 p. m. Rhythmeers.

MORNING.

7:30 Voice of Evangelism.
8:00 Smile Club.
8:30 Toast and Coffee Club.
8:45 Post News Flashes.
9:00 Morning Devotions.
9:30 Martinsburg Program.
10:00 Today's Tunes.
10:30 Organ Moods.
11:00 Moments Musicale.
11:15 Housekeepers' Chat, U. S. Department of Agriculture.
11:30 Shoppers' Guide.

AFTERNOON.

12:15 Minute Men.
1:00 Martinsburg Program.
3:30 Tea Time Tunes.
4:00 Sunday School Lesson.
4:15 The Sunshine Girls.
4:30 Homer, Happy and Oscar.
4:45 A. A. A. Talk.
5:00 Martinsburg Program.
5:30 Buyers' Previews.

EVENING.

6:15 Dancing in Harmony.
6:30 Sports Flashes.
7:00 Martinsburg Program.
8:00 Old Timers.
8:15 Transcription.
8:30 Rhythmeers.
8:45 American Weekly.
9:00 Wood Choppers.
9:30 To be announced.
9:45 Organ Moods.
10:15 Request Melodies.
11:00 Sign Off.

WJEJ Is Owned and Operated by Hagerstown Broadcasting Company, Inc.

AUTO-RADIO SERVICE
All Makes Installed and Serviced.
OKAY RADIO
417 11th St. N.W.
Open Evenings Till 9:30.

SHRINE BADGES & PROGRAMS
OPEN SUNDAY, JUNE 9TH, AND EVENINGS
GARRISON'S
1215 E St. N.W.

DRAFTING MATERIALS MUTH 710 13th N.W.

RESORTS.

Old Point Comfort, Va.

Meet Spring Halfway $3

Enjoy balmy weather in Virginia. A delightful overnight boat trip or 5 hours by motor. Rate includes room with private bath, bathing in salt water pool, dancing. With meals, $5.00 per person per day.

Chamberlin Hotel
OLD POINT COMFORT, VA.
Low Spring Rates at VIRGINIA BEACH, at exclusive MARTHA WASHINGTON $1.50

Orkney Springs, Va.

In the Mountains of Virginia

Bryce's Hotel and Cottages (near) Orkney Springs, opens its (19th) season May 15th. It's the most unique resort in the State. American plan, moderns, $2.50 per day; $15.00 per week. The best of good things to eat, fresh from our gardens; swimming, bowling, dancing.

Mr. and Mrs. William R. Bryce, Owners, (P. O.), Basye, Va.

Spring Lake, N. J.

LAKE VIEW HOTEL
SPRING LAKE BEACH, N. J.
Overlooking Lake — Block From Ocean. Approved by People of Good Taste. Not Expensive — Inquiry Invited.
Phone Spring Lake 530. H. L. MILLER.

SCHOOLS AND COLLEGES.

National University Law School

Summer Term Begins June 17, 1935, at 6:30 p. m.

Standard three-year course leading to degrees of LL. B. and J. D.

Graduate courses leading to degrees of LL.M., M.P.L. and S.J.D.

All classes held at hours convenient for employed students.

School of Economics and Government

Degree courses of collegiate grade offered in Political Science, Government, Economics, Psychology, History, Finance, Business and Languages.

Address Secretary, National 6617 818 13th St. N.W.

Peggy Tyner Weds Today In England

Capital Girl Marries John Dugdale, of Gloucestershire.

King's Savoy Chapel in London Is Scene of Nuptials.

By Evelyn Peyton Gordon.

Of wide interest to Washington society is the marriage of Miss Peggy Tyner, daughter of Mrs. Elonzo Tyner, of Washington, to Mr. John Dugdale, son of Col. and Mrs. Arthur Dugdale, of Sezincote, Moreton-in-Marsh, Gloucestershire, England, this morning in the King's Savoy Chapel at London.

The bride, one of the loveliest blondes in Capital society, will be given in marriage by her brother, Mr. John Gage Tyner. She will wear a gown of white satin fashioned on severely simple lines, with a slightly dropped shoulder line, long-fitting sleeves and a long train. Her veil of white illusion will be simply arranged, and she will carry a sheaf of calla lilies.

Mrs. William Stork, jr., of Holland, a sister of the bride, will be matron of honor, and Miss Caroline Thompson, daughter of Mr. and Mrs. Huston Thompson, of Washington, who is visiting in England, will be bridesmaids. Another bridesmaid will be little Miss Rose Mary Spencer-Cooper, a cousin of the bridegroom.

Lionel Perry Is Best Man.

Mrs. Stork and Miss Thompson will wear gowns of delphinium blue chiffon, fashioned with brief trains, and Empire hats of blue ostrich feathers. They will carry pink roses and blue delphinium. Little Miss Spencer-Cooper will wear a frock of pink organdie over a blue taffeta slip, fashioned with a long ruffled skirt, a dropped shoulder line with straps of tiny rose buds, and a pink poke bonnet tied under her chin with blue ribbons. She will carry a bouquet of pink and blue forget-me-nots.

Mr. Lionel Perry will be best man.

After the ceremony there will be a breakfast at the Jules Hotel for relatives and intimate friends, after which the young couple will leave for a wedding trip on the Continent, where they will visit in Vienna and Budapest. They will make their home in London.

Mrs. Tyner, mother of the bride, sailed several weeks ago to join her daughter, who has been visiting with Col. and Mrs. Dugdale.

Attended D. C. School.

The bride attended Holton Arms School in Washington and later completed her studies abroad, first at L'Ermitage at Versailles, and then at the Princess Vladimir Galitzine's country school in Surrey, England. Still later she studied at the Countess de Precour's school in Paris. She was presented at the Court of St. James several years ago, after her debut in Washington.

The bride's father, the late Elonzo Tyner, was a nephew of James Noble Tyner, once Postmaster General, and was related to Elizabeth Barrett Browning. Mr. Tyner was a member of the National Defense Council in Washington during the World War. On the maternal side, she is a direct descendant of Gen. Thomas Gage, of Revolutionary fame, who was the second son of Viscount Gage, of Sussex County, England. She is also related to the late Lyman Tyner, one-time Secretary of the Treasury.

Mr. Dugdale, who is a nephew of Field Marshal Lord Roberts, is a graduate o fOxford. He was later sent to Shanghai, China, as honorary attache of the British Embassy, and two years later came to this country on a lecture tour.

Mrs. Tyner will remain abroad until late next fall, returning then to her apartment in the Shoreham.

Anne Hartman Wed in Virginia To Mr. Marriott

Ceremony Is Performed in St. Paul's Church at University.

The wedding of Miss Anne Jordan Hartman, of the University of Virginia, and Mr. Stanley George Marriott, of London, England, took place at 6 o'clock last night at St. Paul's Episcopal Church at the university.

The bride was given in marriage by her brother, Mr. John Hill Hartman. Her sister, Mrs. Williams Means Day, of New York, was her matron of honor and only attendant. Mr. James H. Meldru, of Aberdeen, Scotland, was best man, and Mr. Arnold Sloan, of Richmond; Mr. Bernard Chamberlayne, of the university; Mr. John Adams, of Washington, and Mr. Dudley Boogher, of the university, were ushers.

The bride wore a gown of white satin with long court train which was a reproduction of Princess Marina's. Her veil was of rose point lace and tulle. She carried a large shower bouquet of gardenias and lilies of the valley.

The matron of honor wore a gown of navy blue taffeta with white pique hat and gloves and carried a bouquet of shasta daisies and delphinium. A reception took place after the ceremony at the home of the bride's mother.

Mr. and Mrs. Marriott will make their home in New York City.

To Be Married Early Next Month

MISS DOROTHY DIAL, Underwood & Underwood.

whose parents, former Senator and Mrs. Nathaniel B. Dial, have announced her engagement to Mr. Harold Ogden Smith, jr., son of Mr. and Mrs. Harold O. Smith, of Philadelphia, formerly of Indianapolis. The wedding will take place July 2, in the Washington Heights Presbyterian Church.

NOTES OF SOCIETY

Official and Resident

The Ambassador of Germany, Herr Hans Luther, entertained at a men's luncheon yesterday in the embassy, and yesterday evening he entertained at dinner and will entertain again at luncheon today for the German consuls stationed in the United States who are visiting in Washington. The guests will be members of the embassy staff.

Mr. Breckenridge Long, American Ambassador to Italy, arrived on the Conte di Savoia yesterday and is at the Vanderbilt Hotel in New York before coming to Washington and to his home at Laurel, Md.

The Minister of Switzerland and Mme. Peter have as their guest at the legation Mr. Walter Stucki, chief of the commerce division, who is in this country on treaty negotiations, and Mrs. Stucki.

Mrs. Close, wife of the Minister of the Union of South Africa, sailed from New York aboard the Aquitania, for England, where she will visit her daughter, Mrs. Wilfred Mann, for several months.

Mrs. Claude A. Swanson, wife of the Secretary of the Navy, left Washington yesterday to spend about ten days in Virginia.

Representative Isabella Greenway, expects to spend the week-end in New York, where she will make the acquaintance of her second granddaughter, born on Sunday to Mr. and Mrs. Robert Munro Ferguson. Mr. Ferguson is the son of Mrs. Greenway and her late husband, Mr. Robert Munro Ferguson.

Capt. William Baggaley, U. S. N., with Mrs. Baggaley, is in town for a few days, and they are occupying a suite at the Wardman Park Hotel for the duration of their stay.

Leahys, Cagneys Here For Sons' Graduations.

Mr. and Mrs. Daniel J. Leahy, accompanied by their two sons, Messrs. Benjamin and William Leahy, have motored down from their home at Sayre, Pa., to attend the commencement exercises at the Georgetown University, and are at the Carlton.

Mr. and Mrs. William P. Cagney, of Evanston, Ill., are at the Shoreham to remain several days. Their son, William P. Cagney, jr., will be graduated from Georgetown University tomorrow.

Mr. and Mrs. Frederic D. McKenney have closed their apartment at Wardman Park Hotel and have moved to their country place, Handleyhall, Kensington, Md., which they have opened for the summer season.

They were accompanied by their daughter, Mrs. McKenney Mallan.

Mr. Roland S. Morris, former Ambassador to Japan, is at the Carlton, having arrived from his home in Philadelphia.

Mr. and Mrs. Gilbert P. Brush, of Garden City, N. Y., will be in Washington until Tuesday of next week, and during their sojourn they are at the Wardman Park Hotel.

Mrs. James Francis Sullivan, of Philadelphia, gave a luncheon yesterday in the roof garden of the St. Regis for Senora Ricardo de Alfaro, wife of the Minister from Panama, who is visiting her at the St. Regis from Washington.

Mrs. Allan Shelden, with her son, Mr. Allan Shelden 3d, have come here from their home in Detroit for a brief visit, and they are occupying a suite at the Wardman Park Hotel for the duration of their stay.

Dr. and Mrs. Edward C. Meigs will sail June 15 from New York on the Rex to spend the summer abroad. During their stay in Europe they will make the Odyssey tour. Accompanying them will be their son, Mr. Wister Meigs, a Princeton student, and Mr. Edward Meigs, who is attending Harvard, and will be joined in Switzerland by their daughters, Miss Sarah Tyler Meigs and Miss Mary Robert Meigs.

Mrs. Robert Hollister Chapman, who has closed her house at 2029 Q street for the summer, is at the Carlton for several days.

Lavenders Are Guests Of the B. L. Jacksons.

Mr. and Mrs. B. Lowndes Lavender, of Santa Monica, Calif., are the guests of Mr. and Mrs. B. L. Jackson at their home, 1829 Nineteenth street northwest.

Commander and Mrs. G. W. Nelson have arrived from Newport, R. I., and are at the Shoreham for a brief time before taking occupancy of their home in Chevy Chase.

Miss McKenna Returns Home From Vassar

Rose Forsythe, of Louisiana, Is Visiting Here for Several Days.

Mr. and Mrs. Royal T. McKenna have been joined at their home on Kalorama Circle by their daughter, Miss Bambie McKenna, who has completed her second year at Vassar. Miss McKenna was presented to society last winter at a brilliant reception given by her parents, and at the bachelors' cotillion in Baltimore.

Miss McKenna has as her guest for several days Miss Rose Forsyth, of New Orleans, a classmate, who will make her debut in the Southern city next season.

Mrs. McKenna and her children will leave the end of the month for Center Harbor, Me., where they will spend the month of July in the summer home of Mrs. McKenna's brother-in-law and sister, Mr. and Mrs. Edgar D. Edmonston, of Baltimore.

Miss Pattie Edmonston, a niece of Mrs. McKenna, who has spent much time in the Capital, sailed yesterday on the Normandie for Europe with her cousins, Mrs. Leslie Cheek and Miss Huldah Cheek, of Nashville, Tenn. After spending a month in London, they will take a North Cape cruise.

Commander Nelson will be on duty in Washington.

Mr. and Mrs. R. C. McClenathan, of Erie, Pa., are in Washington to attend the graduation of their son, Mr. Charles A. McClenathan, from Georgetown University, and they are at the Wardman Park Hotel over the week-end.

Miss Joyce Clayton, of Fort Worth, Tex., is at the Carlton for a few days, accompanied by Miss Mary Ellen Lilly, also of Fort Worth.

Mrs. John Henry Dwight entertained at tea yesterday afternoon in her apartment at 2101 Connecticut avenue in honor of her guests, Mrs. John Crim, of New York, and her daughter, Miss Barbara Crim, who are spending the week-end in the Capital.

Mr. and Mrs. Yvonne Jean Siern Benard, of Washington, are at the St. Regis with Mrs. McCauley McIlhenny, of Overbrook, Pa.

Mrs. Aline Lansburgh has returned to her suite at the Carlton.

Mr. and Mrs. V. C. Tompkins, jr., of Epping Forest, Md., are at the Carlton for a brief stay.

Mr. and Mrs. John H. Morgan, of 2020 Connecticut avenue, are receiving congratulations on the birth of a son. Mr. Morgan is a member of the Foreign Service, assigned to the western European division of the Department of State.

Maj. William F. Tompkins, U. S. A., and Mrs. Tompkins, of Friendship Heights, Md., will spend the week-end with Mrs. Tompkins' brother-in-law and sister, Mr. and Mrs. Alfred F. Benzinger, of Tuxedo Park, N. Y., before going to West Point to attend the June week activities and the graduation services.

Mrs. W. B. Meloney, of New York City, is passing a short time at the Carlton.

Miss Ethel V. Seymour and Mrs. William Baird, of New York City, are at the Carlton over the week-end.

Mrs. Grace, Florida, Visits the Georges

Senator and Mrs. Walter F. George have as guests at the Mayflower Mrs. John Grace and her son, George Grace, of Clearwater, Fla., who are en route to West Point for the graduation of Henry Cherry, nephew of Mrs. Grace.

Mrs. George has just returned from a trip to Sea Island, Ga. Mrs. Eugene Adams and Mrs. Jack Hayes accompanied her.

Mr. and Mrs. Mackenzie Plan Dinner for Visitors

Mr. and Mrs. Fred MacKenzie will give a dinner party at the Congressional Country Club tomorrow in honor of Mr. W. Freeland Kendrick and party of Philadelphia. Mr. Kendrick is chairman of the board of trustees of the Shrine hospitals for crippled children. He is the founder and originator of this movement which has resulted in aiding more than 50,000 crippled children in the United States.

Institute Head Guest at Fete Of Soviet Envoy

Dr. Ralph R. Reynolds and Wife Are Guests at Luncheon.

The Ambassador of the Union of Soviet Socialist Republics and Mme. Troyanovsky entertained at luncheon at the Embassy yesterday in honor of Dr. Ralph R. Reynolds, president of the American-Russian Institute, of San Francisco, and Mrs. Reynolds.

The guests included Representative George Burnham, of California; Representative and Mrs. Albert E. Carter, of California; Representative and Mrs. Thomas F. Ford, of California; Representative and Mrs. John H. Hoeppel, of California; the Assistant Secretary of the Treasury, Miss Josephine Roche; the Assistant Secretary of the Interior, Mr. Oscar L. Chapman; the Federal Coordinator of Transportation, Mr. Joseph B. Eastman, and Miss Elizabeth Eastman.

Mr. and Mrs. Chester A. Arthur, jr., Mr. Gutzon Borglum, Miss Dorothy Detzer, Miss Constance Drexel, Mr. and Mrs. Mordecai Ezekiel, Mr. and Mrs. Henry G. Ferguson, Mrs. Mark Foote, Mr. and Mrs. Clark Foreman, Miss Bess Goodykoontz, Prof. and Mrs. W. Ford Hinrichs, Mr. and Mrs. Isidor Lubin, Mr. C. F. Marbut, Mrs. Lucille F. McMillin, Dr. and Mrs. W. C. Mendenhall, Dr. and Mrs. Harold G. Moulton, Mr. and Mrs. Alexander Portnoff, of Philadelphia, and officers of the Embassy staff.

Soviet Attache Host at Party

Naval Envoy and Mme. Oras Serve Cocktails to Guests.

The Naval Attache of the Soviet Embassy and Mme. Oras entertained Thursday afternoon at a cocktail party in their home on Garfield street. Mme. Oras wore a frock of white chiffon printed in delicate shades of lilac and rose and belted with deep violet velvet. Among the guests were the Ambassador of the Union of Soviet Socialist Republics and Mme. Troyanovsky, the latter in a gown of pale mauve chiffon trimmed with a rusching of white organza and a large black hat; the Naval Attache of the Argentine Embassy and Senora de MacKinley, the latter wearing a gown of resida green crepe with a black hat; the Agriculture secretary of the Spanish Embassy and Senora de Echagaray, the Air Attache of the Italian Embassy and Signora di Coppola, the wife of the Naval Attache of the Italian Embassy, the Marchesa de Sant' Orsola; the Naval Attache of the German Embassy, Admiral Robert Wittoeft, and many others.

The guests remained in the charming house chatting and partaking of hors d'oeuvres and the vodka cocktails until long past the hour designated on the invitations.

Mrs. Henry Albers' Guests End Visit

Daughters and Sons-in Law in Capital a Week.

Mrs. Henry Albers has had as guests for the last week her sons-in-law and daughters, Lieut. and Mrs. D. C. Hamberger and Lieut. and Mrs. L. H. Frost.

Lieut. and Mrs. Hamberger left yesterday for Schenectady, N. Y., where the former will assume his new duties.

Lieut. and Mrs. Frost left yesterday by motor for San Diego, Calif., where Lieut. Frost has been transferred. They were accompanied by Mrs. Albers, who will go as far as Ohio for a visit of a week.

Merrills' Guests Honored at Dinner

Mr. and Mrs. Walter John Merrill entertained at dinner on the terrace at the Shoreham last evening in honor of their house guests, Mr. and Mrs. Herbert Young, of Chicago and Miami Beach. The occasion also marked the twentieth wedding anniversary of Mr. and Mrs. Merrill.

The guests included Senator and Mrs. Park Trammell, Lieut. Col. John D. Carmody, Mr. and Mrs. George Oakley Totten, jr., and Mr. and Mrs. Lee Murphy.

Gen. Arthur Leaves On Cruise Today

Brig. Gen. W. H. Arthur will leave New York today on a cruise to San Francisco via the Panama Canal and Spanish Americas.

Mrs. Charles V. Lafarge also will sail for San Francisco.

Mrs. Cummings Returns From Asheville Monday

Mrs. Homer S. Cummings will return to Washington Monday after a week's visit in Asheville, N. C., and a trip into the Smoky Mountains National Park. She accompanied the Assistant Attorney General and Mrs. William Stanley, who went to Asheville for the Federal Judicial Conference.

She was entertained at teas given by the wives of the judges of the Fourth Circuit Court of Appeals at Grove Park Inn, and by Mrs. S. Westray Battle at her home.

Mrs. Charles Mitchell in Capital for Meeting

Mrs. Charles E. Mitchell, of New York City and Tuxedo Park, has arrived to attend the annual meeting of the Georgetown Visitation Convent Alumnae Association, of which she is president. She is staying at the Anchorage.

New England Girl Becomes Bride of Albert Pike, Jr., Today

Washington Man Will Be Married to Miss Annie Louise Herron in Ceremony at Stockbridge, Mass.

Miss Annie Louise Woods Herron, daughter of Mr. and Mrs. William A. Herron, jr., of Stockbridge, Mass., and Montclair, N. J., will be married today to Mr. Albert Pike, jr., son of Mr. and Mrs. Albert Pike, of Washington. The ceremony will be performed in St. Paul's Church, Stockbridge, at 4 o'clock by the Rev. Edmund Randolph Laine.

Miss Herron, who will be given in marriage by her father, will wear an ivory satin gown worn by her mother at her wedding. It is fashioned on princess lines with long tight sleeves finishing with points over the hands and a deep V-neck made in surplice style. A veil of rose-point lace, first worn by the bride's great-great-grandmother, falls from a cap of tulle and is covered by a long train which begins at the waist. Her flowers will be a bouquet of lilies of the valley.

Miss Margaret F. Herron, sister of the bride, will be maid of honor and Miss Priscilla Herron, another sister, will be the bridesmaid. They will be gowned alike in frocks of blue chiffon made with deep capes and long loose sleeves. Their bonnets will be made of the same material as the dresses and they will carry red roses and blue delphinium.

Mr. Henry Pike, of Washington, will be best man for his brother and the ushers will be Mr. William D. Gilliam, of Washington; Mr. Carl F. Kellerman, Mr. William W. Bell, Mr. Robert M. Ferris and Mr. Philip Nuttle, all of Montclair, N. J., and Mr. Phillips Pike, of Washington.

The church will be profusely decorated with spring flowers for the ceremony.

Out-of-town guests will include Mr. and Mrs. Charles Warren, of Washington; Col. M. Greenwood, Miss Gretchen Weed and Miss Margaret Pennick, all of Montclair, N. J.; Mr. and Mrs. Albert Pike, parents of the bridegroom; Mrs. W. D. Gilliam, Mr. and Mrs. Robert Bliss and Mrs. H. W. Ward, all of Washington; Mrs. William Imbrie, jr., and Miss Mary Imbrie and Miss Margaret Imbrie, of Philadelphia.

Juliet Dulany Will Make Bow At Tea Today

Reception to Take Place at Grandparents' Home Near Upperville.

Mr. and Mrs. Rozier H. Dulany and Mr. and Mrs. Rozier Dulany, jr., will entertain at a tea this afternoon from 5 to 7 o'clock at Oakley, home of the elder Dulanys, near Upperville, Va., when they will present Miss Juliet Carter Dulany to society.

Miss Dulany, who was graduated from St. Timothy's School in Baltimore, spent the past winter in Europe, and since her return has been with her parents, Mr. and Mrs. Dulany, jr., at their home on California street.

The party will be informal, with the guests gathering in the charming old house or enjoying the afternoon in the gardens.

73d Club Takes Potomac Outing

Wives of Congressmen Carry Picnic Baskets to Marshall Hall.

The members of the Seventy-third Club, composed of wives of members of the Seventy-third Congress, boarded the City of Washington yesterday on its 10 o'clock trip down the Potomac, their destination being Marshall Hall. From the many baskets and boxes the women carried, it was not hard to guess that they were in picnicking mood.

The Seventy-third Club has met once a month throughout the winter in order that the 100 or more members might become better acquainted. While this was the final get-together of the season, the women have planned an interesting program for next year and are looking forward to their opening on the fourth Wednesday of January, 1936.

Luncheon Given For Mrs. Cajigas

Senora Luis Biamon and Mrs. Vincent Diaz Also Honored.

Mrs. Henry C. Rexach and Mrs. Manrique Cordero entertained at luncheon at the Shoreham Thursday in honor of Mrs. Tomas Cajigas and Senora Luis Biamon, who will leave shortly to spend the summer in Porto Rico, and Mrs. Vincent Diaz, who is visiting her sister, Mrs. Pascual Lopez, wife of Col. Lopez. The occasion also celebrated Mrs. Cajigas' birthday.

Other guests were Senora de Vazquez-Treserra, wife of the Second Secretary of the Mexican Embassy; Senora Ana de Garcia Godoy, wife of the First Secretary of the Legation of the Dominican Republic; Mrs. Pascual Lopez, Senora Gloria Lopez, Mrs. Artruro Carbonell, Mrs. Aristide Moll, Mrs. Seth Cook, Mrs. Chester Smith, Mrs. A. S. Shah, Mrs. Viola M. Conboye and Mrs. Graciela Fleming.

Bianchis Will Pass Summer in West

The Minister of Portugal and Mme. de Bianchi will leave by motor the early part of July to spend the summer visiting at national parks and California, where they will be greeted by members of the Portuguese colony. In San Diego they will spend some time at the exposition.

The Minister and Mme. de Bianchi have chosen the northern route for their trip West and the southern route for the return trip. They expect to visit the Grand Canyon en route.

Parents Are Here To See Graduates

Mr. and Mrs. Hughes Spalding, of Atlanta, Ga., are spending the latter half of the week at the Mayflower. They came here for the graduation yesterday of their daughter, Miss Eleanor Spalding, from Georgetown Visitation Convent, and the commencement exercises on Sunday at Georgetown Preparatory School, where their son, Mr. Hughes Spalding, jr., will graduate.

Mr. and Mrs. Spalding will return to Georgia, and their son and daughter are sailing June 19 on the North Cape cruise to the Continent.

Dorothy Dial To Be Married Here on July 2

Daughter of Former Senator Engaged to Harold Ogden Smith, Jr.

Former Senator and Mrs. Nathaniel B. Dial announce the engagement of their daughter, Miss Dorothy Dial, to Mr. Harold Ogden Smith, jr., son of Mr. and Mrs. Harold O. Smith, of Philadelphia, formerly of Indianapolis.

The wedding will take place July 2 in the Washington Heights Presbyterian Church, and will be followed by a small reception at the home of the bride's parents on Kalorama road.

Miss Dial was graduated from Gunston Hall, and was presented to society several years ago in Washington and at the St. Cecilia ball in Charleston, S. C.

Mr. Smith attended the Augusta Military Academy and the Virginia Polytechnic Institute and Washington and Lee University.

Emlen G. Davies Going Abroad

Sails Tonight With Father; She Will Be Presented at London Court.

Mr. Joseph E. Davies and his daughter, Miss Emlen Knight Davies, will sail tonight aboard the Europa for England, to join Mrs. Davies, who has been there for several weeks.

Miss Davies, who has just completed her sophomore year at Vassar, will be presented at the Court of St. James on June 25. After remaining in London for some time, she will travel on the continent with her family.

A SPRING TONIC
Reduce the waist line and increase the health.
The most scientific Youth-giving Facial Treatment. Our own pure and rejuvenating creams.
Bonat Permanent Waves
Riggs Ladies Turkish Bath
KEITH-ALBEE BLDG.
Cor. G and 15th. ME. 7236.

HOSIERY REPAIRS
Highest Quality—Lowest Price
One-Thread Run—15c
Pulled Threads—10c inch
While-You-Wait Service
SOUTHERN STELOS CO.
613 12th St. N.W. NAtl. 8442.

For Better Values Trade at
UNION MARKET
5th & Fla. Ave. N.E.

Poloists Open Shrine Series At Park Today

War Department Team Opposes Virginians at Potomac Field.

The District of Columbia park authorities have fully cooperated with Maj. Joe Swing, War Department polo representative, and a group of Virginia sportsmen to insure a series of interesting polo matches during the visit of the Shriners to Washington.

Following the series between local Army teams and teams from Pennsylvania Military College and the United States Military Academy, West Point, N. Y., it is expected that local polo fans and horse lovers will attend the scheduled matches in great crowds to witness the games staged for members of the Shrine.

The first game will be played today at 3 o'clock on the Potomac Park Field, with the War Department team opposing the Marshall-Middleburg (Va.) team. The War Department will line up with Lieut. C. H. Reed at No. 1, Maj. A. V. Arnold at No. 2, Maj. C. C. Smith at No. 3, and Maj. Joe Swing at No. 4. The Virginians will line up with Mr. Gould Shaw at No. 1, Mr. John Rawlins at No. 2, Mr. Howard Fair at No. 3, and Mr. Kenneth Jenkins at No. 4.

The second game of the series will be played on the field at Fort Myer, Va., tomorrow afternoon at 3 o'clock, when the Third Cavalry team from Fort Myer will oppose the Virginians. The Third Cavalry team will consist of Maj. A. P. Thayer at No. 1, Lieut. Harry Stadler at No. 2, Lieut. George Grunert at No. 3, and Lieut. Gene Harrison at No. 4.

The last match for the Shriners will be played on the Potomac Park Field Tuesday at 4 o'clock, when the Third Cavalry team meets the War Department team. The two Atrmy teams may be counted on to give the visiting Shriners an excellent example of the hard-and-fast type of polo now played by Army teams.

Sarah Thomas To Be Honored

Farewell Dinner Will Be Given at Brierwood Manor Tonight.

Miss Sarah Thomas was guest of honor at a farewell dinner party at Brierwood Manor last night.

Terminating a service of many years as home demonstrator of the 4-H clubs of Fairfax County, Miss Thomas has been appointed to the same position in Shenandoah County and leaves immediately to take up her new duties.

Receiving with Miss Thomas were her hostess, Mrs. Daniels, wife of Maj. H. B. Daniels, and Miss Alice Crutchfield, who will succeed Miss Thomas. Other guests were Miss Elsie Davis, Miss Olga Jensen, Miss Irma Adams, Miss Garnet Hodges, Miss Vergie Dameron and Miss Margaret Procter, of Fairfax; Miss Katheryn McKeever, Miss Nell Patterson and Mrs. William MacKay. Additional guests from Washington and Fairfax County came later for dancing.

Ellises Will Be Hosts At Garden Party Today

Mr. and Mrs. Wade H. Ellis will entertain at a garden party this afternoon at their country home, Rippon Lodge, on the Richmond road, in honor of members of the Phi Beta Kappa Fraternity.

Mr. and Mrs. Ellis will entertain again tomorrow, honoring the members of the Archaeological Society of Washington, of which Mr. Ellis is president.

Cold Storage

For furs, garments, rugs, curtains. • • • SAFE deposit vaults for silverware. • • • WINE vaults. • • • WARM rooms for pianos, art objects, antiques. • • • LUGGAGE rooms and small storage vaults on first floor easily accessible.

Rug Cleaning
House Fumigation

Capital, Surplus and Reserves Over $1,200,000

Security Storage
A SAFE DEPOSITORY FOR OVER 45 YEARS
1140 FIFTEENTH ST
4½ BLOCKS NORTH OF THE WHITE HOUSE
G. A. ROPEWALL, PRESIDENT
DISTRICT 4040

Military and Aviation News

Harris Hull, aviation editor of The Washington Post, tomorrow presents an entirely new Post feature: a complete page devoted solely to news of military and naval affairs, and military and commercial aviation. Regular Army, Navy and Marine Corps news will be fully covered, and in addition, Hull will present news of interest to Reserve Officers' organizations.

You will find this Military and Aviation News Page each Sunday in

The Washington Post

Order Your Copy Now—Telephone NAtional 4200

Yeast Proves A Great Help In Dog Food

New Eyelet Frocks Are Cool and Practical for Office.

By Ruth Anne Davis.

MRS. GREEN lives in Apartment 202. Mrs. Brown lives next door in 203. Not long ago both Mrs. Green and Mrs. Brown bought two puppies from the same litter. Now, every morning and every evening you'll see these two plump, elderly ladies airing their dogs in the court adjoining their apartment.

Since the double adoption took place there has been keen rivalry between the two. When Mrs. Green bought Fido a handsome brown leather leash Mrs. Brown went one better and bought Woofums a red one studded with brass beads. Mrs. Green ordered special milk for Fido. Mrs. Brown ordered cream. To Apartment 202 the butcher sends ground sirloin tips every day. Next door he delivers calves' liver.

Of late there has been a decided feeling of strain between these two amicable neighbors, for Fido is growing by leaps and bounds and poor little Woofums is a sorry contrast. Try as she might, Mrs. Brown can't pry into the secret of why. Mrs. Green just smiles, pats Fido's head and says nothing.

But of course there's a reason, why one little puppy is excelling the other. Here it is: Mrs. Green heard about a certain irradiated dry yeast that works miracles with dogs. She was a little dubious at first that one such product would do all that's claimed of it. No more though! She has only to look at Fido, and then at Woofums, and she knows she's on the right track!

This irradiated yeast is all yeast. It contains no filler. It is an exceptionally rich source of Vitamins B, G and D. It has been purposely rendered inactive to prevent the danger of bloating. Furthermore, it does not have to be kept in a refrigerator and yet it will last for a good six months and loose not one iota of its vitamin strength.

There are three reasons why this yeast is excellent for dogs. First, it has a tonic effect—thanks to the presence of Vitamin B. Second, it helps the dog to a healthy skin. If your pet is constantly scratching himself, don't be too sure that parasites are to blame. He's apt to have skin troubles. The Vitamin G will remedy this! Third, it will help your dog have strong bones because it enables him better to assimilate calcium and phosphorus. These minerals will not be properly deposited in his bones and teeth unless there is an adequate amount of Vitamin D in his food. The yeast furnishes this.

It's no trouble at all to give. You simply add one teaspoonful to his food. Before long, you'll see how much huskier he is, what a sleek coat he has, and all in all, what a healthy dog he has grown to be.

New Eyelet Frocks.

There are lots of men who say "Not so bad!" when they mean something is perfectly swell. And there are lots of men who are going to say "Not so bad!"—this time with a brand new emphasis—when they see their wives in one of the stunning eyelet frocks featured in a local store.

These attractive dresses are truly miracles for the money! They cost only $2.95, but you'd never guess it! Each and every one of them has style galore. And what's more they're the zenith of practicality. You can trust one of these frocks to look neat and nice whenever you choose to wear it.

Business women find them ideal for the office because they're so cool and comfortable. As for upkeep, never you mind! Easiest things in the world to wash and they still look as good as new!

Among them are many striking color contrasts and high fashion notes such as jabots, boleros and shirtwaist effects.

They are available in pastels, brown, navy, and white. Don't delay your shopping for you can depend on it bargains like these sell like hotcakes!

Call Ruth Anne Davis, of The Washington Post, National 4200, Extension 305, for further information, or write, inclosing stamped, addressed envelope.

Political Study Incumbent On Women, Teacher Says

Post Staff Photo.

A study of government is an important part of the modern woman's education, thinks Miss E. Jeffries Heinrich, instructor in citizenship in the extension division of the University of Virginia.

Feminine Approach to Citizenship Usually Nonpartisan, Miss E. Jeries Heinrich, University of Virginia Instructor, Asserts.

MOST MEN either know, or profess to know, all about government. Women, on the other hand, make no pretenses. They admit their lack along this line, but are willing to learn. Studying citizenship much as they would history, chemistry or literature, they learn about government from an educational, rather than a political point of view.

These are observations of Miss E. Jeffries Heinrich, instructor in citizenship and government for the extension division of the University of Virginia. The guest of Miss Mary Elizabeth Pidgeon, Miss Heinrich came to Washington to confer with Mrs. Irving Whitehead, vice chairman of the Virginia State Democratic committee, and Mrs. James H. Wolfe, acting chairman of the women's division of the Democratic national committee, in regard to the "reporter plan" of teaching citizenship.

Yesterday, as she told something of her work among women in Virginia, Miss Heinrich said she believed the time would soon come when every progressive woman would make a study of government part of her education."

Non-Partisan Attitude Noted.

She pointed out that only in recent years had women of the South taken an active interest in politics, "and even today they try to keep their study of citizenship separate from its political implications," she said. "In fact, they generally approach the whole subject from a non-partisan point of view."

An attractive woman with dark hair, blue eyes and a rose-petal complexion, Miss Heinrich is, in many respects, typical of the modern Southern woman. As feminine in appearance as her grandmother probably was. But, in contrast to her feminine forebears, she is keenly concerned with the machinery of government and the motivating force behind it.

Her personality and her preparation for the work made her an ideal person to teach the course created by the University of Virginia at the request of Mrs. Lila Meade Valentine, a woman whose name was one to conjure with in the early days of woman suffrage.

"Mrs. Valentine felt women were being admitted into a world about which they knew little, and would need such a course as a basis for intelligent participation in the Government," Miss Heinrich said.

Since it was begun in 1920, the course has proved popular with women throughout Virginia. The first teacher was Miss Pidgeon, who is now with the research division of the Women's Bureau, United States Department of Labor.

Miss Heinrich has been the instructor since 1926. She had previously had wide experience in the educational field and had also served as regional secretary of the National League of Women Voters.

Since she has been with the University of Virginia, she has given, in addition to the course, numerous informal lectures to individuals and clubs through lectures, short courses, institutes and home study courses. She has also co-operated with women's organizations in carrying out educational programs.

Discussing why "women rarely fail in political jobs," Miss Heinrich pointed out "they generally have definite ability for the line of work to which they are appointed, and they are usually eager to prove they can do the work as well as a man."

Tests Evolved For Immunity To Paralysis

CHILDREN now can be tested for immunity to infantile paralysis, Dr. Maurice Brodie announced in an article in the June issue of the Parents Magazine. Dr. Brodie is assistant to Dr. William S. Park, director of New York City's Health Department, Bureau of Laboratories, where scientists have been working for years to determine immunity for poliomyelitis.

The latest frontal attack on infantile paralysis is being led by a band of white mice which are aptly characterized as animate test tubes. Into these test tubes the bacteriologist injects some blood from a person whose immunity he wishes to determine, together with a fatal dose of the polio virus. If, within three or four days, the mice fall very ill, it is a sign the human blood did not contain enough antibodies to keep the poor mice from getting the disease. If the mice keep well, the verdict is that the individual did have antibodies in plenty, and that person is immune.

If this test with white mice turns out to be as practical as hoped, only those who are not immune will have to be injected with the vaccine, of which, at present, there is not enough to inoculate every child in the United States.

The vaccine which gave a nine months' immunity to 80 per cent of the first children inoculated is obtained, according to the magazine, from Rhesus monkeys imported from India at such high price that every dose costs about $1.50.

Handicaps That Bar Learning To Read and Write Analyzed

By Dr. Irving S. Cutter.

PHYSICAL conditions are often responsible for retarding the school work of children. Parents often bring their children to physicians to find out why they do not progress normally and, in some cases, a satisfactory answer may be given and remedial measures suggested. There are a number of unfortunates in whom poor school work is due to mental deficiency. This situation can easily be determined by the physician, and, in justice to the child, it should be recognized early, as the subnormal youngster must not be forced to keep up with normal children. There are special schools for such children.

When these cases have been eliminated there remains a large number of children who possess a normal mentality, but who have a peculiar difficulty in learning to read and write. These children are often left-handed and have a tendency to stammer.

Many youngsters who are sent for examination of the eyes are found to be suffering from eye strain, the result of a refractive error or of an improper balance of the eye muscles. The detection of such conditions early and their correction by glasses when necessary or by proper attention to the eye muscles will often add to the ease with which a child learns to read and to do his school work.

One result of eye examinations of children has been that some children are given glasses unnecessarily. A properly trained expert will never prescribe glasses unless the refractive error is great enough so that he feels that the use of glasses in school will be helpful to the child. The same is true of exercises and operations on the eye muscles.

Copyright, 1935.

Strictly Speaking

What About These?

1. Which is correct: "This is a historical novel" or "This is an historical novel?"
2. Is *aspirant* preferably pronounced AS-pie-rant or as-PIE-rant?
3. Is *finale* pronounced with two or three syllables?
4. What is *height* properly called?

Check Here.

1. The first is correct. *An* is never used before an aspirated *h*.
2. as-PIE-rant.
3. Three. fie-NAH-lee, *never* fie-NALE.
4. *Hite*, to rhyme with "kite."

This BUSINESS of LIVING

What of Student Whose Mind Is Debased by College, Writer Asks.

By Mary Haworth.

DEAR MISS HAWORTH: I accept the challenge implied in your column June 5, of answering "Socrates," who spoke in defense of college education as necessary to achieving success in life. That is an interesting subject for debate, and there is much to be said on both sides of the question.

I read "Socrates'" letter carefully, noting all his major points. I will admit college education is worthwhile for the sincere student who studies, not to please his parents nor to impress his friends, but for his own gratification and enlightenment.

Yet what of the student who goes to college only to return home with his ideas of life so radically changed that he becomes a heartache to his parents?

* * * *

I am not college-bred, but I can not deny the evidence of my own eyes that college study does occasionally broaden the mind of the mentally-receptive student. But I have also seen another result—the debasement of the student mind, where the individual is not strong enough to withstand the temptations inherent in a sudden increase of personal freedom. I have observed with mingled amazement and concern the conduct of students, often from fine background, who accept college life as an opportunity to indulge in moral laxity.

* * * *

I am past college age and I understand life better now than I did some years ago. And I sometimes wonder if I would be making a greater success of things, materially and mentally, if I had had a college education. One of my friends is a college graduate. I have known both him and his family in a social way for a long time. His father's health failed as the result of financial losses sustained in the depression, and he subsequently died. The son later wrote an article, published in a leading periodical, discussing his own college education.

* * * *

Some of his admissions were startling. Among other things, he revealed his father spend $30,000 on his education, both in this country and at the Sorbonne. He was trained for journalism. Briefly, his conclusion was that if he ever has a son of his own he will not waste the son's time or his own hypothetical $30,000 on a college education.

I can say without malice that the worst handicap this boy had to overcome was a lifelong training in snobbery. Not until his father died, and he was thrown upon his own resources, did he discover there is often merit to be found in individuals whose lives have never been divorced from toil and comparative poverty.

* * * *

If college is primarily concerned with building character in students, why doesn't it make a strong and concerted effort to uproot snobbishness from the mind of man? Why does it leave this phase of character-building to the School of Hard Knocks to do? Do colleges as a whole approve of and encourage snobbishness?

* * * *

I was somewhat surprised to find "Socrates" commenting in his letter: "We learn to temper our ideas, prejudices and ambitions in the light of increased knowledge of the world. . . ." Why? Because it was his postgraduate work in a world he had to face without funds which taught my college-bred friend real social democracy.

* * * *

True, I have known some fine college graduates, completely devoid of sham and fraud; but I have known others who were pitifully and unwarrantedly vainglorious. My father, a college graduate, once said: "You can lead a child to education but you can not make him drink. It's a mistake to try to force his appetite for learning." And that, I think, is a mistake too many doting parents make. Sincerely.

C. F. P.

The Individual Decides.

DEAR C. F. P.: In my opinion, the answers to your questions: ". . . what of the student who goes to college only to return home with his ideas of life so radically changed that he becomes a heartache to his parents?" and ". . . do colleges as a whole approve of and encourage snobbishness?" may be found in the June 5 and June 6 issues of this column.

* * * *

Writing out of their own experience as college graduates, "Socrates" and "Contemporary," whose respective letters were printed on those dates, painted a picture of college as a treasure house of knowledge and social experience, and made it rather indisputably evident that what one carries away from college depends very largely upon what one brings in the way of capacity and taste.

* * * *

One should keep in mind that college is intended to supplement rather than counteract character training and education begun in the home; that educators can scarcely be expected to obviate in four or more years the effects of erroneous upbringing such as, for instance, ". . . a lifelong training in snobbery."

M. H.

Miss Haworth will be glad to help you in solving your problems. Write her in care of The Post Woman's Page.

Recipes Chosen For 3 Awards In Competition

Mrs. Anne Mundy Wins First Prize With Stuffed Drumsticks.

By Dorothea Duncan.

WHEN YOU VENTURE forth on your next picnic take these dishes selected this week as prize winners in The Post's contest for picnic recipes.

First prize, $3, is awarded Mrs. Anne Mundy, 1504 V street southeast, for her recipe for stuffed drumsticks. Second prize, $2, goes to Mrs. Rexford L. Holmes, 236 Massachusetts avenue northeast, for potato salad in green peppers, and third prize, $1, to Mrs. Anne Page Chewning, 406 George street, Fredericksburg, Va., for picnic beverage.

Honorable mention is awarded Miss Marian Henderson, 403 Flower avenue, Takoma Park, D. C., for fruit and nut bars; Miss Adelaide Hammond, Clifton Station, Va., for picnic frankfurters; Mrs. A. Ueland, 3900 Connecticut avenue, for bacon-lettuce-radish sandwiches, and Mrs. E. A. Hildebrand, Falls Church, Va., for brownies.

Stuffed Drumsticks.

2 pounds veal steak, ¾ inch thick
Salt and pepper
10 soda crackers
½ teaspoon poultry seasoning
2 tablespoons butter
½ cup milk
½ cup evaporated milk
Hot water

Cut veal in triangles about 4 inches long. Season and fill with the following stuffing: Crumble 7 crackers and mix with onion, melted butter, seasoning and fresh milk. Skewer in the shape of drumsticks (chicken legs). Crumble 3 crackers fine. Dip skewered meat in evaporated milk and roll in fine cracker crumbs. Heat fat in heavy frying pan and brown quickly on all sides. Add 1 cup of hot water; cover and cook until tender, 40 minutes.

These can be made the day before so that they are nice and cold.

Potato Salad in Green Peppers.

Select medium-sized peppers of uniform and symmetrical shape. Wash thoroughly and cut off tops slightly below stem, using these tops subsequently as "covers." Remove seeds carefully and fill shells with your favorite potato salad. Replace "covers," wrap each shell in paraffin paper and pack compactly in a box or other container. Wooden forks may be provided for individual servings.

The flavor from the pepper shell will be found to add a delightful tang to the salad.

Picnic Beverage.

1 quart fresh orange juice
1 pint fresh grapefruit juice
1 quart White Rock, or carbonated water.

Pack in separate bottles in a bucket of ice. Mix just before serving.

Fruit and Nut Bars.

1 cup brown sugar
¾ cup whole-wheat flour
3 eggs, beaten separately
1 teaspoon cinnamon
¼ teaspoon nutmeg
1 cup nuts
1 cup chopped dates
1 teaspoon vanilla

Mix dry ingredients in mixing bowl. Add egg yolks, and mix through. Then add eggwhites, stiffly beaten, and mix through. Bake in square pan (which has been greased and floured) in slow oven. Spread batter one-half inch thick. When cool cut in squares 3 inches wide.

Picnic Frankfurters.

Take one frankfurter and wrap a strip of breakfast bacon and a slice of onion, covered with another strip of bacon and put on a fagot and hold over hot coals until bacon is crisp.

Bacon-Lettuce-Radish-Sandwiches.

Use whole-wheat bread (preferably) cut the desired thickness. Butter the slices and place radishes sliced not more than three-eighth-inch thick on one of the buttered slices, add bacon that has been broiled until crisp, lettuce free from all drops of water and cover with remaining slice of bread. Wrap in wax paper. No dressing of any kind is necessary.

Prizes Await Best Recipes For Meat Loaf

YOU ARE PASSING up a good chance to make 1 pound of meat take the place of 2 if you don't know how to prepare a meat loaf. The high price of meat has brought this version of ground meat back to the table. Then too, a cold meat loaf is the ideal dish for summer menus.

Next week The Post's recipe contest will be devoted exclusively to recipes for meat loaf. Three prizes, $3, $2 and $1, will be awarded the persons submitting the three best recipes.

Remember that a good meat loaf, whether made of ham, pork, beef or veal, must be well seasoned and perfectly blended and have a stick-to-itiveness that will permit even, uncrumbled slices.

Send all recipes to Dorothea Duncan, Home Economics Editor of The Washington Post. Only one recipe from each contestant will be considered for a prize.

Type your recipes if possible. If not, write them neatly in ink. The name and address of the sender should appear on each sheet submitted. All recipes should be received on or before Thursday of next week.

Two-Piece Cotton Frock In High Favor This Season

Pattern No. 829.

TWO-PIECE FROCKS are in high favor this season, not only for simple wash material but even in fine crepes and chiffons. The design shown here, being so strictly tailored, is especially suitable for seersucker, linen, flannel, or any of the smart novelty cottons. The overblouse may have a collar and tie, or be collarless as shown, and worn with a bright scarf. The epaulet sleeves may be short or long with linked cuffs. Kick pleats are inset at the front of the skirt.

This pattern is cut in sizes 12 to 20; 30 to 38. Size 16 (34), as shown, requires only 3¾ yards of 35-inch material.

Copyright, 1935, H. P. Co.

Clip Coupon and Mail to
WASHINGTON POST BUREAU HOLLYWOOD PATTERNS
420 Lexington Ave., New York City.

Inclosed find 15 cents in stamps for Pattern No. ..... Size.....

NAME .....

STREET .....

CITY AND STATE.....

(Print name and address clearly in pencil.)
Patterns may be ordered by mail only.

What Today Means

"Gemini."

IF June 8 is your birthday, the best hours for you on this date are from 11:30 a. m. to 1:30 p. m., from 3:30 to 5:30 p. m. and from 6:30 to 8:30 p. m. The danger periods are from 9:30 to 11:30 a. m., from 1:30 to 3:30 p. m. and from 8:30 to 10:30 p. m.

Be careful a friend's selfish motive does not involve you in an extravagance of spending. Do not be afraid to say "No" if urged to do something you know is foolhardy, on this date, for if you should do it, keen regrets are likely to follow. In your social contacts be careful a personal dislike does not cause you to be guilty of impoliteness. It will pay to comply with any reasonable request that may be made of you June 8. Conforming to the wishes of a relative or close friend regarding some form of entertainment might be advisable, as opposition may lead to strained feelings.

Should you find yourself in a crowd on this day, do not permit yourself to get drawn into an acrimonious argument with a stranger. Married and engaged couples, and those participating in a love affair, will have to be careful, if they wish to avoid a misunderstanding, to do nothing which is likely to be construed as being dictatorial.

If a woman, and June 8 is your birthday, you are probably very intellectual. Be careful you do not sacrifice friendships for books. The love of a friend may prove of far greater value, so do not let your fondness for reading cause you to lose it through neglect. It will be to your advantage to take an active interest in things of a social nature. By mixing freely with people you may gain some distinct advantage. You should be unusually well qualified to do social welfare, or work of an educational nature, as well as demonstration lecturing. Married life is probably the most suitable for you, for you have the ability to make any man happy.

The child born on June 8 is likely, when it reaches school age, to attain distinction as a scholar. Care should be exercised to see this child takes the proper amount of physical exercise.

If a man, and June 8 is your natal day, your success will possibly be largely due to your mental attainments. Your ability to face situations requring diplomatic handling will probably also help you gain recognition. Law, politics, medicine, newspaper work, as well as lines of business which require your contacting with the buying public, should enable you to make money.

Successful people born on June 8: Samuel R. Betts, jurist. Charles A. Wickliffe, statesman. Hector Humphreys, educator. Samuel Bowles, journalist. William M. Meredith, lawyer.

Copyright, 1935, by the Bell Syndicate, Inc.

You will find that everything you bake will be better made with

Washington FLOUR

That's because Washington Flour is made of a special growth of wheat best adapted to kitchen facilities.

Plain Washington Flour for all purposes.

Self-Rising Washington Flour for biscuits, waffles, shortcakes, etc., made without baking powder.

Martha Washington Cake Flour which makes deliciously moist cakes that stay moist.

PLAIN WASHINGTON FLOUR, SELF-RISING WASHINGTON FLOUR and MARTHA WASHINGTON CAKE FLOUR are for sale by ALL grocers, delicatessens, markets and chain stores.

Wilkins-Rogers Milling Co.
Washington, D. C.

Mrs. Lightbown To Sing Today In Broadcast

Soprano to Be Presented in "Among Women" Hour of Federation.

THE DISTRICT of Columbia Federation of Women's Clubs will present Mrs. Cooper Lightbown, soprano, during its "Among Women" hour at 12:30 o'clock today over Station WRC. Mrs. Lightbown is president of the Board of Lady Visitors of Garfield Hospital.

Mrs. Everett Burroughs Hickerson, a member of the federation's radio committee, will introduce the artist.

The federation will hold its final meeting before adjourning for the summer June 17 at the Rooseveit Hotel. Reports will be given by the delegates attending the triennial convention of the General Federation now in session at Detroit.

Chi Sigma Officers Meet.

The officers of Alpha Province, Chi Sigma Sorority, met for their semimonthly luncheon conference at the Mayfair Thursday. Those present were Miss Mary Lou Colliflower, president; Miss Margaret Smith, vice president; Miss Lois Mertz, secretary, and Miss Catherine Pfluger, treasurer.

An annual roof-garden party will be given jointly by all the chapters of the Province at the Powhatan June 17.

The presidents of the ten local chapters will meet with the province officers Wednesday at the home of Miss Mertz to complete plans for the province meeting at the Mayflower Hotel June 26. Arrangements also will be made at this meeting for the delegation from Washington at the national convention of the sorority July 18, 19, 20 and 21 in Baltimore.

Friendly Society Card Party.

The Senior Club of the Girls Friendly Society will give a card party today at the Holiday House.

Among those who have taken tables are Mrs. George Pariseau, Mrs. Edward B. Meigs, Mrs. John Boyd, Mrs. Cazenove Lee, jr., Mrs. Ben Hellen, Miss Elizabeth Keyser, Mrs. Louis W. Austin, Mrs. William M. Steuart, Mrs. George Vest, Mrs. Carl Smith, Mrs. A. B. Brockett, Mrs. Harold Burnside, Mrs. John Shipley, Miss Edith Meloy, Miss Emily Steuart, Mrs. William Aspinwall, Mrs. Frank Bright, Mrs. Matheson and Miss Mary Ingle.

New York Society Elects.

The New York State Society at its annual business meeting Saturday at the Shoreham Hotel unanimously elected Dr. Lamar Harris, president; Samuel J. Gompers and Miss Leono Decker, vice presidents; Miss Pauline B. Paro, secretary; C. M. Little, treasurer; Dr. W. J. Davis, historian; Representative John J. Boylan, Representative John Taber, Representative James P. Duffy, William F. Richard, Walter D. Sutcliffe and Henry H. Wright, trustees.

Wesley Heights Club Dance.

The Wesley Heights Junior Club will hold its final dance of the season at 9 o'clock tonight at the Community Club. Mrs. Walter Davidson will be the sponsor.

Mr. and Mrs. H. W. Marlow, Mrs. John H. Davis, Max J. Proffett, Mr. and Mrs. John J. Reinhard, Mr. and Mrs. Davidson and Mrs. Theodore G. Joslin will chaperon the party.

Gems Aid Black Outfits.

London (AP).—An all-black outfit, carried out on very simple lines, has a distinction all its own. Sometimes a relief is introduced by colored jewelry. Pink crystal and coral, or chunks of jade, are effective. Pearls also have their place with a black dress, but diamonds appear richer when worn on paler shades of materials.

LEAD A GAY SUN LIFE . . .

ELIZABETH ARDEN
Will Keep You
Lovely and Fit

Elizabeth Arden determined to create a group of preparations to eliminate that unnecessary evil . . . sunburn . . . and enable you always to be lovely under the sun. These have proved highly successful.

Ardena Sun-Pruf Cream

This preparation absolutely prevents sunburn. *If you want to tan . . .* use it lightly. *If you do not want to tan . . .* use it generously. In either case, your skin will not burn, redden or peel! Sun-Pruf Cream is indispensable if you want to save your skin, $1.

Ideal Suntan Oil

If you want a rich, even tan, you will adore Miss Arden's Suntan Oil. It prevents dryness and keeps your skin soft and smooth. In kidney-shaped bottles in costume-colored waterproof cases for the beach, $1. In an attractive bottle for home use, $1, $1.75. Two shades . . . Honey and Cafe.

These with all the other fine Arden Toiletries in the Arden Booth supervised by Arden experts—Street Floor.

THE NEW Jelleff's
1214-1220 F STREET

American Messiahs

By the Unofficial Observer

Copyright, 1935, Simon & Schuster, Inc.

Installment XXI—Disquiet on the Eastern Front (Part 1)

This is the twenty-first installment of "American Messiahs," by the Unofficial Observer, author of the "New Dealers," which appeared last year. While "American Messiahs" does not necessarily reflect the editorial opinion of The Post, it is commended as a most candid discussion of the mavericks, the reformers and the radio spellbinders, now booming their way across the American political stage.

As Robles sees Holt.

Broadly speaking, the means by which the business and financial interests which are summed up in the expression "Wall Street" have ruled the nation since the Civil War, have been to play off the West against the South. To do so implied their firm control of the Northeastern area—that vital quadrangle between the Potomac and Ohio Rivers, the Great Lakes and the Atlantic Ocean. The old Jacksonian Democracy—as prepared by Jefferson—ruled the Northeastern States by an alliance of the West and South which persisted down to the Civil War. The Republicans lured the West away from the South by the promise of free lands to the pioneers and since then have retained, with brief interludes, a Western allegiance which is partly based on gratitude for this past favor and partly on the memory of the four years 'struggle to overthrow the slave power and maintain an outlet to the sea down the Mississippi River.

The most suggestive feature of present-day politics is, not the temporary alliance of the West and South which is the political basis for the policies of the New Deal, but the success of progressive policies thereby engendered in splitting the East itself and carrying the social war into the Holy of Holies of American industrial capitalism.

If there are three locafities where this capitalistic imperialism has been paramount it is in the Allegheny coal fields of Pennsylvania and West Virginia, in New York City and in Massachusetts. It was Massachusetts which fought and won the war against the South (with the aid of the rest of the Northern States, to be sure, but the policy was supplied by Massachusetts). It was West Virginia which became a conquered province, torn away from the Southern Confederacy, and established as a community in which the great corporations could run wild. It was New York City which provided the most suitable administrative capital for this new economic empire created on the ruins of the conquered South and the deluded West.

Boston New York and Pittsburgh became the real seats of American power after Appomattox and have continued to exercise imperial influence in all but name ever since; Pittsburgh as the capital of iron, coal, oil and gas; New York as the capital of money and commerce and shipping; Boston as the intellectual capital, with colonies stretching up in the maritime provinces of Canada and down to the West Indies and Central America. These three, with their political hinterlands, were the rulers of America. Now they are losing the allegiance of their own citizens—perhaps only for the moment—to the New Deal. For the East is beaten, morally, and is capable of supplying no further leadership, only craftiness. Its "radical" groups are the tail to any man's kite but have no lifting capacity of their own. Their defection from the rule of Wall Street symbolizes the end of a political era and must be considered in the light of a last-minute rush for the bandwagon.

Two conspicuous events in the 1934 election had an important common factor. They were the Democratic victory in Pennsylvania—the election of a Governor and a Senator in the traditional rock-ribbed home of Joe Grundy—and the election of Rush D. Holt, aged 29, on the Democratic ticket in West Virginia. The common factor in both of these phenomena was the resurrection of the United Mine Workers under John L. Lewis and their effective seizure of political power. The mine workers alone were not responsible for the result in either case, but their influence was vital. The Pennsylvania Democrats saw the point and put an official of the U. M. W. on their ticket as candidate for lieutenant-governor. In West Virginia, the miners were the chief political element behind young Holt.

Suffered the Blessings Of an Absentee Control.

So far as the social background of the situation is concerned, suffice it to say that coal-mining, in addition to being a "sick industry" and greatly overmanned in relation to consumptive demand, has suffered the blessings of an irresponsible and absentee control, exercised by the steel industry, the banks and the railways, to an extent which has made the Pennsylvania and West Virginia coal fields (the two are continuous) one of the most depressing problem-areas of the United States. The old story: Low wages, unsanitary housing, disease, malnutrition, unemployment, strikes, deputy sheriffs and "rugged individualism" and enough of them to bank up bitter and ingrained resentment.

Although Rush Holt is not a miner, his sudden rise in the capitalistic province of West Virginia is a significant omen of the trend of the times. In a much more practical way than the Utopian, he is a product of Edward Bellamy's "Looking Backward" and the literature of early post-Civil War revolt. His father, Dr. Matthew Holt (now aged 84) ran away to join the Union Army at the age of 13, but was hauled back to his father and later went to medical school, settling down as a general practitioner in the town of Weston, near Charleston, W. Va. Dr. Holt, in addition to possessing tremendous vitality and a generous soul, also had a strong social conscience. He edited a Republican paper for a time, but eventually turned Socialist, running once for Governor and twice for Senator on the Socialist ticket.

Dr. Holt was never elected to any office until, at the age of 82, he decided to run for Mayor of Weston. The "regular" machines ruled his name off the printed ballots, but he ran anyway. The voters had to write in his name, but they gave him more votes than they gave to the Democrat and the Republican combined, and he is still Mayor of Weston.

The doctor did not marry until he was 48 years old and Rush is the fourth of five children. At the age of 14 he finished high school and tried to enter the University of Cincinnati, but they wouldn't take him so he returned and went to the University of West Virginia. Later he switched to Salem College—one of those tiny denominational colleges which stud the hills of West Virginia—which gave him his A. B. degree. He taught for a couple of years and then returned to live with his family at Weston, where he helped run the family store and meat shop. He established his library in a small room above the shop and devoted himself to the study of public questions, especially to public utility legislation, between the cleaver and the ice-box, until in 1930 he felt competent to run for the West Virginia House of Delegates. He was elected and he was 25 years old.

Two days after he took his seat, he made his maiden speech and spoke again frequently throughout the session of the Legislature. His favorite topic was the regulation of public utilities and he knew more about it than anyone who dared take the floor against him in this, a utility-controlled State. During the next three years he made sensational legislative history. He attacked "absentee landlords" and "invisible government;" he drove through a resolution to investigate the large public utility corporations; he fought the sales tax unsuccessfully but forced higher taxes on the utilities; he fought political privilege and at one time blocked a compromise which would have permitted sheriffs to retain their ancient right to profiteer on the food supplied to prisoners. "Making profits on human misery is wrong and I will not compromise," he announced. What wonder that the Governor later besought him to keep "his unholy hands" off the Legislature when the State set up a Planning Council to act as funnel for Federal relief and rehabilitation funds.

As a legislator, Holt forced through the House of Delegates many progressive bills which were easily blocked in the State Senate by the interests which had become used to running the State, so he decided that he would have to continue the fight on a higher plane and went after the nomination for the United States Senate in 1934. He faced the regular Democratic machine and its chief factions, as well as all the vested interests of the State. Jim Farley backed Clem Shaver, former chairman of the Democratic national committee. Holt had the backing of the newly reorganized and militant United Mine Workers. It was enough. In the primary he beat nine candidates, six of whom were important, getting 79,000 votes, while Clem Shaver, the runner-up, got only 39,000. On national election day he won again, by 70,000 votes, over Republican Senator Henry D. Hatfield. Pathos is added to this picture by the story that the Republicans, having figures that Holt would be easier to beat than Shaver, had thrown some support to the young utility-baiter of Weston, as one of those "clever" campaign tricks which make one despair of the rudimentary intelligence of politicians.

Won in Spite of Shortcomings in Age.

Holt won in spite of the well-advertised fact that he was only 29 years old and would not become 30 until six months after his election, although the Federal Constitution requires that a Senator be 30 years of age. Holt cockily pointed out that Henry Clay had been appointed and seated in the Senate when only 29, but on the advice of George Norris and Democratic senatorial leaders, he did not risk a test of his right to sit at the opening of the 1935 session, but waited until he should reach the constitutional age. In the meantime, he established himself in his office and followed the Senate proceedings day by day.

Holt is primarily a student, who studs his speeches with facts and is not interested in the gas attack as a method of political warfare. He is a slender, bespectacled, dark-haired youth, a bachelor, whose sister acts as his hostess, and an ardent New Dealer. Progressives of the type of Norris and the La Follettes are his idols, although he hastened after his election to go to the White House and assure F. D. R. of the falsity of the utility propaganda put out to the effect that he was opposed to the New Deal. He represents a new element in national politics—the post-war generation (he was 13 when the Armistice came) and the labor reformer from the South. He is not in the least likely to go chasing after a third party candidate in 1936, unless Norris, Costigan and the La Follettes point the way and unless John L. Lewis and the United Mine Workers give the word. On the other hand, he is not in the least likely to follow the primrose path of election-day liberals. At the moment, the coal interests and railways in West Virginia form a loose alliance against the hydro-electric and other utilities—for the obvious reason that coal produces freight for the railways and also electric power in steam plants—and Holt is working with them, but in the interest of mine labor and not of bondholders.

III.

Massachusetts is another story. The breeding nursery, playing grounds and kindergartens of budding capitalists center in Boston. If Boston and Massachusetts can not be held safe for capital—in spite of the indiscretion by which New England's good-will was jeopardized through the unloading of Kreuger securities to the Boston intellegentsia—then capital is lost indeed.

In New England, the most powerful potential leader of a movement toward the "left," with or without Roosevelt, is James Michael Curley, Governor of Massachusetts. So far Curley has stuck to Roosevelt closer than a brother—some brothers are not particularly clubby—and was first on the Roosevelt bandwagon in the preconvention campaign of 1931-32, and is still on it and playing the key bugle at that!

Curley is a forceful, ambitious and exceptionally eloquent man. "Back Bay" Boston and the property-owning people of the upper crust of other Massachusetts cities think him capable of anything. They look upon him much as the New Orleans aristocrats look on Huey Long. But such is Massachusetts that the curse of the "better people" has become the equivalent of a guarantee of election. It is among these "better people," rather than in the inner councils of the Democratic Party, that one hears considerable speculation upon the possibility of a Long-Curley or Olson-Curley ticket in 1936 or 1940. Such speculation fails to do justice to the ebullient successor to "Honey" Fitzgerald; if Curley considers such an alignment, he would probably put himself at the head of the ticket and Long or Olson in second place.

His record in Boston politics has been that of a succesful Irish-Catholic politician in the city which, far more than Tammany's New York, is the heaven of Irish-American politicians. He was born in Boston 61 years ago, received an education in the local grammar and high schools, entered the traditional political businesses of real estate and insurance and became head of a bank. He entered politics in 1900, by being elected to the Boston Common Council, and from this starting point his career carried him on up through the Massachusetts House of Representatives, the Boston Board of Aldermen, the Boston City Council, and two terms in Congress (1911-15). Early in his second term he resigned to become Mayor of Boston, a post in which he served three nonconsecutive terms; 1914-18, 1922-26 and 1930-34.

His career in business was as successful as his career in politics, and the atmosphere of prosperity characteristic of municipal political machines which surrounded him and his lieutenants marked him as no fanatic on the subject of clean government.

Curley's politics have always been based on the municipal machine, and only now, as Governor, is he entering the larger field of opportunity for the first time.

To become Governor he had to beat one of the most conservative Democratic machines in the country, a machine which was closely identified with the utilities, the manufacturers and mill operators of Massachusetts, who had been at pains to capture both parties for business, just as Wall street had done in its dealings with Tammany. Curley was serving his third term as Mayor when Roosevelt began to loom up as a powerful candidate for the Democratic Presidential nomination. Gov. Joseph B. Ely of Massachusetts was closely allied with Al Smith, Raskob and the Wall street Democrats, and David I. Walsh, senior Senator from the Bay State, was trying, as usual, to straddle the fence. Curley sized up the situation as early as 1931, boldly walked into the Roosevelt camp, and burned his bridges behind him in his public utterances. Since he and Ely were bitter enemies, Curley had no other way open to him, if he wished to rise in politics, than to find some other candidate than Al Smith to serve as an autogyro.

Yet Curley was taking a big risk in what he did. Far more than New York, Boston was the most fanatically pro-Smith city in the Nation and Curley's following was almost 100 per cent Irish Catholic. Curley himself was one of the country's leading Catholic laymen—a fact which helped him and Roosevelt, too—but even after Al came out openly against F. D. R., Curley held his ground. He took into political partnership Jimmy Roosevelt, the President's eldest son, who was also in the insurance business and was hence criticized in holier-than-thou terminology by the "best people" of Boston, and together Jimmy and the Mayor made a vigorous fight to elect Roosevelt delegates from Massachusetts. The Smith machine won, two to one, and Curley had to attend the Chicago convention as delegate from the Virgin Islands! However, when Roosevelt was nominated, Curley had won his gamble and found himself on top of the heap, with young Jim beside him.

Naturally he wanted his quid pro quo. Some of his followers took his cue and talked him up as Secretary of the Interior or Secretary of War, and when the Cabinet was filled without him his next choice was the Ambassadorship to Italy. There were, however, several million Baptist and Methodist reasons in the Democratic South why an ardent and conspicuous Catholic should not be sent to represent the American Government at Rome, and it was finally arranged that he should be offered the Ambassadorship to Poland, publicly, so that he could decline it publicly—which he did. The truth was that he never had intended to go abroad for any length of time—although he would have liked the Italian assignment for a short period—since his real objective was the Governorship of Massachusetts, from which Calvin Coolidge had been catapulted into national politics.

The conservative Democrats, led by Ely and Walsh, were in control of the State machine and held a pre-primary convention in the summer of 1934 which designated Gen. Charles H. Cole as the Democratic nominee for Governor. Cole was a good vote-getter who had come close to being elected in the great Hoover landslide of 1928. Undaunted by the choice of Cole by the convention—a procedure which usually determined the result of the primary—Curley announced himself as an independent candidate for the nomination, running on a liberal New Deal platform. In the primary, Curley, supported by his Boston machine and the fragmentary New Deal machine built up by Jimmy Roosevelt, crushed Cole and the conservative State machine by the overwhelming vote of 284,000 to 128,000. In November, Curley won again by a large margin, although a number of conservative Democrats deserted him, along with the "best people."

His program has been essentially a New Deal program. He has favored organized labor, has supported old age pensions, security and the rest of the current Roosevelt policies, and has favored work relief instead of the dole. He is obviously looking forward to Washington for, despite his 60 years, he is youthful in appearance, a large, heavily built, vigorous man, and in 1936 will probably go after the Senate seat now held by Marcus Coolidge, of Fitchburg. No one knows where he will be found if the New Deal starts to wane in the meantime.

One of the most fluent and eloquent orators in the country, Curley is a powerful factor in any political campaign. He is not likely to take a lead in splitting the Democratic Party, but if a split occurs, being Boston Irish, he will be found on the side with the best future for James Michael. Whatever the faults of his Boston machine, he has dedicated himself to an essentially liberal program and his routing of the conservative Democrats in 1934 shows the strength of liberalism in Massachusetts quite as much as it does the power of Curley's leadership. The only important qualification to his New Deal loyalty is the fact that he dislikes Roosevelt. He has supported F. D. R., but for some reason the New Deal doesn't seem to have given him all he desires. Perhaps, like other liberal leaders in conservative constituencies, he will end up by becoming one of the bulwarks of the very interests he has had to fight to achieve power.

To Be Continued.

Be Comfortable during the Parade!

29c

Compact little folding canvas seat to carry with you until you find a choice spot. Then just open it and park.

Fourth Floor.

49c

Folding canvas chair with a back to it to assure you real comfort. Easily carried anywhere.

Fourth Floor.

89c

Folding canvas yacht chair with arms. Sturdy hardwood frame, reinforced canvas back and seat.

Fourth Floor—

The Hecht Co.

F Street at Seventh

6 Parking Lots for Your Convenience!

For this Trustworthy

WESTINGHOUSE

ALL WE ASK IS 20c A DAY!

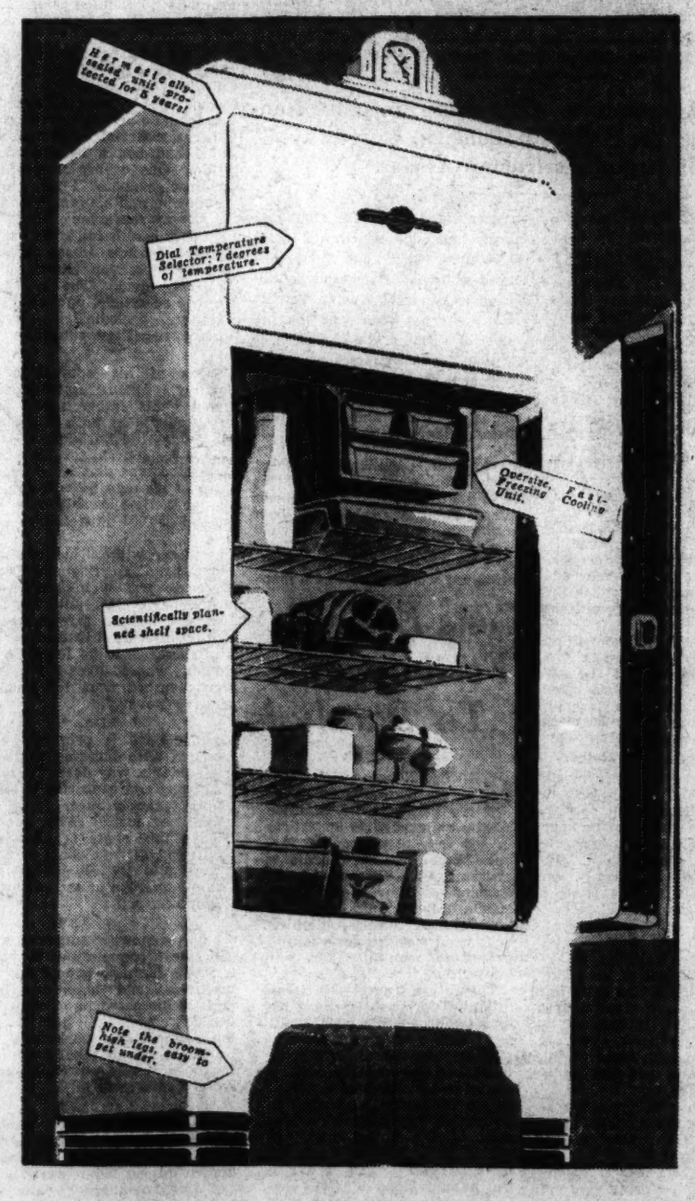
Hermetically sealed unit protected for 5 years!
Dial Temperature Selector: 7 degrees of temperature.
Operative Freezing Unit.
Fast Cooling
Scientifically planned shelf space.
Note the broom-high legs, easy to get under.

—certainly the health of your family is worth that small sum

Westinghouse—a synonym for dependability and efficiency in the electrical field. The modern housewife's idea of a real electric refrigerator. With the hermetically sealed mechanism protected for 5 years from date of purchase, for the nominal sum of $5 (included in the price). A mighty important factor!

5 YEARS' PROTECTION!

157.50

Plus small carrying charge, if purchased on the Budget Plan.

20c A DAY IN THE ELECTRIC CLOCK BUYS IT!

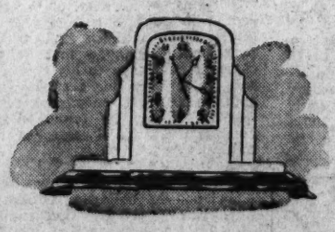

20c a day in the Electric Clock, furnished with every Westinghouse, is a convenient means of accumulating your monthly payments It isn't obligatory. The clock works on a separate current and may be used in any room.

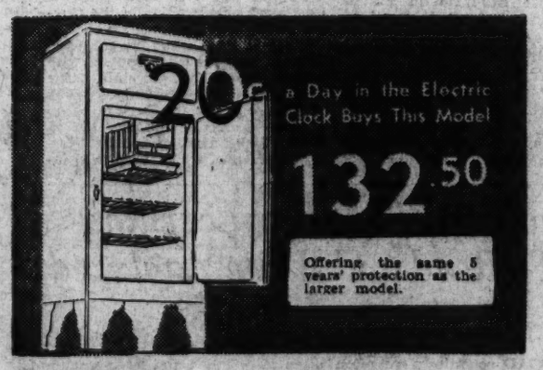

Main Floor—Electrical Arcade

The Hecht Co.

F Street at Seventh

6 Parking Lots for Your Convenience

The Washington Post

** WASHINGTON: SATURDAY, JUNE 8, 1935

M.D. Degree Is Won by 54 At Virginia U.

All Members of Class, Including Woman, Pass Exams.

They Will Get Diplomas With Nearly 400 Others on Tuesday.

Special Dispatch to The Post.

University, Va., June 7.—The entire University of Virginia senior medical class of 54 successfully passed all requirements for graduation, Dr. James Carroll Flippin, dean of the medical school, announced today.

In the traditional manner, applicants for degrees received notification of having completed the 4-year course by means of a slip of paper dropped from the window of the room in which the faculty committee met for the final decision. Members of the class gathered below scrambled for the bits of paper on which was a name and the result.

This is the first time in several years that every student in the fourth-year class will be graduated, in which is included one woman, Miss Margaret DeRonde, of Northampton, Mass. They will receive their diplomas from President John Lloyd Newcomb along with nearly 400 graduates of other departments in the university at exercises Tuesday afternoon.

The list of graduates and their interne assignments are as follows:

William E. Apperson, Madison Heights, University of Virginia Hospital; John W. Ashworth, Jr., Coeburn, Church Home and Infirmary, Baltimore; William E. Bean, Charlottesville, Johns Hopkins Hospital, Baltimore; Charles L. Bittinger, Bunker Hill, W. Va., Virginia Mason Clinic, Seattle, Wash.; Richard B. Bowles, Clifton Forge, Roper Hospital, Charleston, S. C.; Alexander G. Brown 3d, Richmond, Baltimore City Hospital; William Walker Butzner, Jr., Fredericksburg, Union Memorial Hospital, Baltimore; George M. Caldwell, Bedford, Tennessee Coal and Iron Hospital, Fairfield, Ala.; Sheldon D. Carey, Washington, Jefferson Hospital, Roanoke.

Hugh T. Chelf, Jr., Culpeper, Mercy Hospital, Cedar Rapids, Iowa; William M. Clopton, Chevy Chase, Md., St. Luke's Hospital, St. Louis, Mo.; George Cooper, Jr., Louisville, Ky., Emory University Hospital, Atlanta, Ga.; Kenneth Cooper, Lynchburg, New York City Hospital; Richard A. Cupaiuoli, Woodcliff, N. J., Orange Memorial Hospital, Orange, N. J.; Howard E. Curd, Welch, W. Va., Virginia Mason Clinic, Seattle, Wash.; Margaret DeRonde, Northampton, Mass., Woman's Hospital, Philadelphia, Pa.; Frank W. Foote, Jr., Hattiesburg, Miss., University of Virginia Hospital, as instructor in pathology; Romeo J. Gentile, Suffolk, United States Public Health Service, Baltimore, Md.

Paul R. Hasgland, Seattle, Wash., Virginia Mason Clinic, Seattle, Wash.; Beverly L. Holladay, Suffolk, St. Vincent's Hospital, Norfolk; Charlton G. Holland, Jr., Danville, University of Virginia Hospital; Edward L. Hopewell, Strasburg, Garfield Hospital, Washington; Floyd K. Hurt, Marion, Duval County Hospital, Jacksonville, Fla.

Harold M. Jackson, Leesburg, Sibley Hospital, Washington; Edward V. Jones, jr., Newport News, Louisville City Hospital, Louisville, Ky.; Alfred L. Kruser, Norfolk, Medical Center, Jersey City, N. J.; Alter Lalbstain, Norfolk, Sinai Hospital, Baltimore, Md.; Byrd S. Leavell, Culpeper, New York City Hospital, New York; Claude M. Lee, jr., Wusih Ku, China, Cincinnati General Hospital, Cincinnati, Ohio; Albert E. Long, Baltimore, Md., University of Virginia Hospital; John F. McGavock, Charlottesville, Gouverneur Hospital, N. Y.; New York; William F. McGuire, Winchester, Union Memorial Hospital, Baltimore, Md.; Robert S. McVaugh, Hochessin, Del., United States Public Health Service, Washington.

John O. McNeel, Mill Point, W. Va., University of Virginia Hospital; Brooke B. Mallory, Lexington, Roanoke City Hospital, Roanoke; Boyd H. Payne, Clifford, Parkland City Hospital, Dallas, Tex.; James B. S. Perrow, Hurt, Watts Hospital, Durham, N. C.; Jesse J. Porter, Louisa, University of Virginia Hospital; Roy R. Powell, U. S. Public Health Service, Washington; Harwood H. Ritter, Charleston, W. Va., Baltimore City Hospital, Baltimore, Md.; John W. Ross, jr., Clarksville, Penn., Chesapeake & Ohio Hospital, Clifton Forge; Hyman R. Sheintock, Petersburg, Retreat for the Sick, Richmond.

James B. Shuler, Shenandoah, U. S. Public Health Service, Washington; Charles L. Stinson, Buffalo, N. Y., Millard Fillmore Hospital, Buffalo, N. Y.; William L. Taliaferro, Hampton, University of Virginia Hospital; Lewis A. Vance, Waynesboro, Newton Hospital, Newton Lower Falls, N. Y.; Roland H. Vaughan Cardwell, U. S. Public Health Service, Washington; William R. Watkins, Halifax, Jefferson Hospital, Roanoke; Arthur Weissberg, Far Rockaway, N. Y., Beth Israel Hospital, New York.

George C. Williams, Coeburn, Charleston General Hospital, Charleston, S. C.; Carl L. Wilson, Brookline, Mass., Kings County Hospital, Brooklyn, N. Y.; Martin R. Wisely, Waynesboro, University of Virginia Hospital; Herman Wolff, Lynchburg, Jewish Memorial Hospital, New York; William S. Wray, University of Virginia Hospital.

30 Testify in Baltimore Against Power Firm

Baltimore, June 7 (AP).—More than 30 witnesses testified today before the State public service commission regarding contracts they signed and rates they paid to the Conowingo Power Co. All were from Cecil and Hartford Counties.

They testified they were "led to believe" that if they contracted for power at a special minimum rate of, in most cases, $6 monthly for two years, they would then receive power at the regular minimum rate of $1.50 monthly. They said their bills were not reduced at the end of the two-year period.

Today's testimony closed the hearing into the rates, valuation and affairs of the utility concern.

Tobacco Warehousemen Plan Code Agreement

Special Dispatch to The Post.

Danville, Va., June 7.—Southern tobacco warehousemen are preparing to enter into an agreement under a voluntary code which will step up the hours of labor from 40 a week to 50, it is learned here. Agreement on hours with a minimum wage of 22½ cents, the same as that provided under the old code, will be asked at Asheville, N. C., when the United States Tobacco Warehousemen's Association holds its annual meeting.

Warehousemen point out that the warehouse season lasts only five months and that earning opportunities should be lengthened to provide workers greater means to tide them over the inactive months.

Virginia Art Center to Open

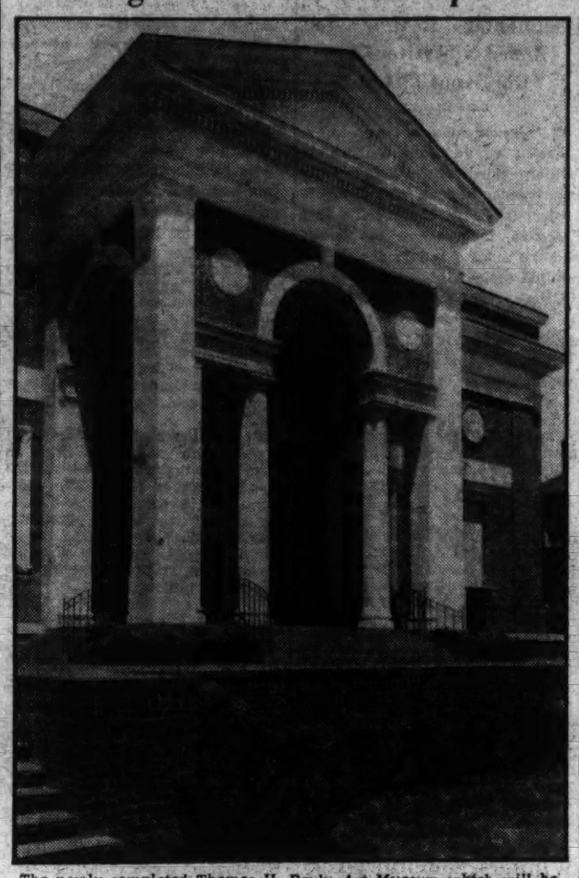

The newly completed Thomas H. Bayly Art Museum which will be opened this week-end at the University of Virginia at Charlottesville.

U. of V. to Open New Museum For Art Today

Bayly Memorial Gallery to Receive Visitors at Commencement.

Special Dispatch to The Post.

University, Va., June 7.—The new Thomas H. Bayly Art Museum at the University of Virginia will be opened to the public for the first time during commencement exercises, it was announced today by Prof. Edmund S. Campbell, head of the school of architecture and curator of the museum.

The beautiful new art center, gift of the late Mrs. Evelyn Bayly Tiffany, of Baltimore, as a memorial to her father, Thomas H. Bayly, of Accomac, will be opened for a brief period tomorrow morning for alumni attending class reunions, and again on Monday and Tuesday for visitors to the graduation ceremonies.

Although the building itself is finished, exhibition cases and some selected pieces of the university's art treasures have not yet been installed. The permanent opening and formal dedication of the museum will take place next fall.

Rubens Subjects on Display.

Among the paintings to be displayed is the "Infant Christ and the Infant St. John," thought to be an original by Peter Paul Rubens, the gift of the late John Armstrong Chaloner, of Cobham. Several famous portraits given to the university by Mrs. Tiffany, including a painting of George Washington, by Rembrandt Peale, and two Curtis family paintings, also will be on exhibition.

The statuary group in the main lobby includes busts of President Edwin Anderson Alderman, by Sergei Konenkov; Prof. Charles W. Kent, by Charles Keck; Prof. John B. Minor, by Valentine; Prof. George Barton Rogers, by Barlett, and Edgar Allen Poe, by George Zolney.

Faculty Portraits in Gallery.

In one of the large galleries are hung portraits of members of the university faculty of the past 100 years, including William Holmes McGuffey, by E. H. Foster; A. H. Tuttle, by Duncan Smith; William Wertenbaker, by J. A. Elder; Francis H. Smith, by Lelia Smith; Albert LeFevre, by Henry Rittenburg, and Gessner Harrison, by Lelia Smith.

Part of the valuable collection of etchings given by the late John Barton Payne, as well as many of the art gifts of Paul Goodloe McIntire, of New York, also will be shown.

Mr. Bayly, in whose memory the museum is dedicated, was a student at the university two years after its opening session in 1825. He later represented Virginia in Congress, and at the time of his death in 1856 he was a brigadier general in the State militia.

Board Hears Appeal For Two Union Teachers

Special Dispatch to The Post.

Clarksburg, W. Va., June 7—The Harrison County Board of Education may take no action before July 1 on petitions for retention of several teachers whose names did not appear on the list of those hired for the next school year by the board.

Headed by John B. Easton, of Williamstown, president of the State federation of labor, a number of delegations conferred with the board yesterday. Easton appeared especially in behalf of Miss Mildred Harper and Francis Kelly, officers of the Harrison County teachers union, who were not retained by the school board. He told the board that union teachers may not strike as the by-laws of the union provide that they lose their membership if they do.

Nice Cancels Outside Dates, Ill With Cold

Will Leave Executive Mansion Today to Remodelers; to Use Own Home.

By a Staff Correspondent.

Annapolis, Md., June 7.—Bothered by a severe cold during the last few days, Gov. Harry W. Nice today acted upon advice of his physician by canceling all outside engagements and remained indoors at the executive mansion to recuperate fully.

Meanwhile Gov. and Mrs. Nice are preparing to vacate the mansion tomorrow so that mechanics can proceed with remodeling and repairs, which calls for conversion of the structure from the Victorian to colonial style of architecture. They will reopen their former home at Mount Washington, Baltimore, for the remainder of the summer.

The Governor will go to Carlisle, Pa., on Sunday, where on Monday he will be awarded the honorary degree of doctor of laws by Dickinson College, his alma mater. Tuesday he will present diplomas at the commencement ceremonies of the State Normal School at Towson. The same night he will leave for Biloxi, Miss., to attend the conference of Governors. He is scheduled to preside over the opening session of the parley. The Governor will go to St. Mary's City June 16 for the celebration of Founder's Day at the seminary. He will leave July 12 for Los Angeles to attend the convention of the American Bar Association as a delegate representing the Maryland bar.

Westminster Finals Memorialize Dr. Unger

Special Dispatch to The Post.

Westminster, Md., June 7.—Miss Ruth DeVore, elementary supervisor of Carroll county schools, presented certificates to 509 pupils yesterday at the seventeenth annual graduation exercises of the seventh grade students.

The program, held in the Westminster Armory, was dedicated to the memory of its originator, the late Dr. Maurice S. H. Unger, superintendent of schools. Pupils from 21 schools participated in scenes depicting a "good will tour."

Broadway Stars Turn Troupers For Good in Virginia's Hills

By the Associated Press.

New York, June 7.—Not for money but for pie and cake, honey and jam, potatoes and cabbages, 45 actors and actresses left their Broadway haunts today for the White Top Mountains of Virginia, there to prepare for the third annual season of the Abingdon "Barter Theater."

From mid-June until August, they will trek through the countryside, presenting comedies and tragedies and receiving in return the produce of the farmers they entertain.

"The actors are promised only board and room," said Robert Porterfield, the manager. "But I assure you the board is excellent. Roasting ears like they have in Virginia don't grow on Broadway."

Porterfield is concluding his role in "The Petrified Forest," which stars Leslie Howard. He is Herb, the cowboy.

His plans for this third season are ambitious. Two full companies will be on hand. One will rehearse the next show while the other presents the current attraction. He said the first show would be "March Hare," opening June 14.

About 25 per cent of the audience pay cash—35 cents is top admission—and the remainder "barters" its way into the century-old town hall where the dramas are presented. Joe Jefferson and Edwin Booth both played in the town hall during their hey-day, Porterfield said.

With Abingdon as headquarters, the troupe will journey to various towns within 70 miles in a bus known as "Bessie" to present their dramas.

LOUIE'S
LIDO
ITALIAN-AMERICAN RESTAURANT
1208 18th St.
The Home of the Italian Dinner
Wine Included
75c and $1.00
Music—8 to 12
Dance If You Like
Drinks of All Kinds
STerling 9550.

Academy Set To Welcome 900 Middies

Reception Is Arranged for Large Class June 13 at Annapolis.

798 Undergraduates Off for Practice Cruise on 2 Battleships.

By the Associated Press.

Annapolis, June 7.—With the week passed and 798 undergraduate midshipmen embarked on the annual practice criuse, the Naval Academy today settled to its normal summer schedule, the training of second classmen and reception of the new plebe class.

The 365 members of the second class moved into the third wing of Bancroft Hall today as soon as the first and third classmen had embarked on the battleships Wyoming and Arkansas for the cruise that will take them to Scotland, Norway, Denmark and Madeira.

Classes Change Quarters.

Beginning Monday, detachments of the second class will embark on the destroyers Babbitt and Fairfax for five-day weekly training cruises in the Chesapeake Bay and the vicinity of the Virginia Capes. Those not making the cruise will study aviation, fly in the seaplanes at the Academy, study on the submarine S-20 and work in shops and laboratories.

Three Coast Guard patrol boats that had been laid up at the Curtis Bay depot, have been brought to the Academy. During the summer, members of the second class, who volunteered for the work, will overhaul the boats and engines. If they are finished in time, the midshipmen will be allowed to use them for trips on the bay.

Meanwhile preparations are underway to receive the plebes who are scheduled to begin reporting on June 13. The organization and training of the class, which is expected to reach 900 midshipmen, will occupy the summer.

The large size of the class, made so by the increase in appropriations allowing each Congressman to appoint four instead of three midshipmen, will result in larger midshipmen companies, and require additional officers and instructors. The Academy is physically equipped to handle the class without additional buildings.

Former Class Was 607.

Last summer the plebe class numbered 607, compared to 337 and 319 in the two previous years.

The midshipmen making the cruise turned out early today and carried their boxes, bags and other gear to motor launches moored along the Reina Mercedes wharf and the seawall fronting the Severn River.

Shortly before noon they formed and marched to the boats, shoving off amid waves and cheers exchanged with about 500 parents, relatives, friends and sweethearts, who were grouped along the water front. As the boats left the midshipmen gave their traditional cheer for "mothers, sisters and sweethearts."

Rear Admiral David Foote Sellers, superintendent of the Academy, with a group of parents of midshipmen as his guests, cruised about the harbor in his yacht, the Anita Clay, watching the embarkation. Rear Admiral Hayne Ellis, commanding the practice squadron, paid his respects to the superintendent before the warships dropped down the bay.

Police Director's Suit Among Thieves' Loot

Special Dispatch to The Post.

Fredericksburg, Va., June 7.—Capt. Gunyon M. Harrison, new police director, has a twofold reason for looking for a thief or thieves today.

When Joe Vizzie, proprietor of a cleaning and pressing establishment, opened his business place yesterday morning he discovered it had been robbed during the night. And among the five suits of clothes stolen was one belonging to Capt. Harrison.

New Million Goes to Roads Of 2d Class

$7,000,000 Allotted by Richmond for Year Starting July.

Primary System Gets About $5,000,000 or Same as This Year.

By the Associated Press.

Richmond, Va., June 7.—The State highway commission today decided to allot an additional $1,000,000 to Virginia's secondary highway system in the fiscal year beginning July 1.

Henry G. Shirley, State highway commissioner, said $7,000,000 would be allotted instead of $6,000,000 in 1935-36. The additional allotment is necessary in replacing equipment purchased from the counties some years ago and which is now wearing out.

Approximately $5,000,000, the same sum allocated last year, was allocated for the State's primary highway system. He said enough construction money would be left to operate the convict road force which he termed a $3,000,000-a-year burden.

"We won't have to go in the red for the convict force in the coming fiscal year," he said, "but we may have to dig into a deficit in order to match Federal aid money."

The highway commissioner said he still had not heard from Thomas H. MacDonald, chief of the United States Bureau of Public Roads, whether Virginia is to receive its allocated Federal aid grant of $2,278,000 to which it would have to add an equal sum in State funds.

He did receive notice, however, that the bureau has approved Virginia's public works grant of some $7,000,000 for roads and grade crossings. The State will not need to match any part of this sum.

Allocations made by the commission were based on an estimate by John Q. Rhodes, director of the division of motor vehicles, that $17,000,000 in motor vehicle revenue, to be used for highways, will be collected in 1935-36. Of this sum, about $4,000,000 will be available for roads.

Funds for specific maintenance and construction projects will be allocated at a later meeting, the commissioner announced. The counties are now preparing statements of their local secondary highway needs.

Watchman Will Face Grand Jury in Killing

Richmond, Va., June 7 (AP).—Frank L. Williams, 24-year-old filling station watchman who shot and killed Eddie Hoffman, a Middleton, N. Y., transient, last month as the latter climbed through the window about midnight, was bound over to the Hustings Court grand jury today on a manslaughter charge.

Williams said he shot after asking the man "what do you want here?" The prosecution said Williams had no right to shoot until he had warned Hoffman. Williams said he did warn him.

More Space Needed For Guard Training

Richmond, Va., June 7 (AP).—Asserting that limited training space at Virginia Beach handicaps the Virginia National Guard, Adjt. Gen. S. G. Waller today recommended to Gov. Peery that the military reservation there be enlarged.

At the same time he said armories in Virginia cities have been improved through the use of CWA funds and money available in the State fund. The State's National Guard now numbers 3,618, he said, and will reach its full quota by August.

11 Food Poisoning Victims Recovering

Lynchburg, Va., June 7 (AP).—Eleven persons, among them former Police Chief D. C. Smith, who were stricken with food poisoning Monday today were believed definitely out of danger.

Sewer Program May Give Work.

Special Dispatch to The Post.

Winchester, Va., June 7.—Employment will be provided for a large number of men if a sewer main program now being studied by city officials is approved. Recommended by City Manager Arthur M. Field, the tentative plans call for use of relief labor and for the manufacture locally of concrete pipe for more than 2 miles of mains.

Hagerstown Garden Club Display

One of the artistic arrangements of flowers at the seventh annual flower show of the Hagerstown Garden Club at "The Club," this week, which was attended by several thousand persons. The arrangement by Mrs. Ralph Stauffer and Miss Rebecca Foltz is shown beside it.

Receipt Taxes Show Increase For Maryland

$26,760 Is Paid Thus Far by Retailers on Sales Made in May.

By the Associated Press.

Annapolis, Md., June 7.—Returns from the 1 per cent gross receipts tax for May are coming into the State comptroller's office in slightly greater volume than in April.

When the books were balanced today, 2,973 retailers had paid in $26,760.47, compared to $26,170.49 for the same period last month.

The total May collections from the emergency taxation for relief have reached $89,344.47, of which $42,584 was collected from the 1 per cent titling tax on automobiles.

The retailers have until midnight June 10 to make their May payments.

During April a total of $364,137.30 was collected from the gross receipt and tilting taxes, $31,850.43 accruing from the automobile levy.

Daniel L. Clayland 3d, in charge of the gross receipt tax collection, pointed out that approximately 5,000 retailers who received blanks in April had not paid their taxes for that month. He said investigators were working on these cases and that expected payments would swell the month's total.

"The investigators also have picked up several thousands of new retailers who did not receive returns and whose names were not on the lists of licensees we received from the offices of the clerks of courts. They included persons required to pay the tax who are not required to have a license."

FERA Benefits 750 At Fredericksburg

Special Dispatch to The Post.

Fredericksburg, Va., June 7.—Seven hundred and fifty Fredericksburg people are being benefited by the FERA, according to Miss Susan Dickinson, social work supervisor for this area.

"Those on relief," she said, "are citizens who have a right to earn a living. It is through no fault of their own that they are without jobs, and it is, therefore, the duty of more fortunate citizens to help."

Briggs Runs for Sheriff.

Special Dispatch to The Post.

Fredericksburg, Va., June 7.—Leonard A. Briggs, resident of Stafford County, announced today that he would be a candidate for the Democratic nomination for sheriff in the August primary. W. E. Curtis, present sheriff, is expected to seek reelection.

CCC to Start Enrolling Men In Third Area

Army Recruiting Stations Begin Adding 41,000 on June 16.

By the Associated Press.

Baltimore, June 7.—Army recruiting stations will begin enrolling 41,000 new Civilian Conservation Corps members on June 16 in the Third Corps Area. The reenrollment of others will bring the total to 66,000 in the corps area.

Eight thousand of the men are to be concentrated at Fort Hoyle and Fort George C. Meade, then sent by special trains to the West Coast. This group will be divided into 41 companies. The others will enter the 281 camps prepared for them in Pennsylvania, Maryland, Virginia and the District of Columbia.

Officers for the companies going West have preceded the men and are engaged in preparing details for their arrival, Army officials said.

Two Camps in District.

The 41,000 new men are to be organized as rapidly as possible into 161 companies. A different system will be used this time in getting enrollers to camp. Instead of being formed into companies before going to camp, the men will proceed direct from the recruiting stations to their assigned posts.

The present authorized CCC strength of the corps area is 34,000 men. Recruits and reenrollments will nearly double it. Army officials pointed out that the companies are not at full strength at present, as about 10,000 have found employment and been released.

Nine of the 281 camps have not been assigned. Those already located and ready to receive their quotas total 139 in Pennsylvania, 95 in Virginia, 36 in Maryland and 2 in the District of Columbia.

Enlisting quotas assigned to States by military officials, including juniors, veterans and local enrolled men, are 33,116 for Pennsylvania, 3,415 for Virginia, 3,496 for Maryland and 1,560 for the District of Columbia.

Custer Heads Sanatorium.

Special Dispatch to The Post.

Chambersburg, Pa., June 7—Announcement was made yesterday by John K. Berger, Democratic chairman of Franklin County, that the State Health Department has appointed Dr. Charles C. Custer medical director of the Mont Alto Sanatorium, near here, succeeding Dr. R. H. McCutcheon, resigned. Dr. Custer has been assistant medical director at the institution for 12 years.

Code Is Kept By Virginia Till June 16

Labor Chief Charges Richmond Firms Cut Pay, Lengthen Hours.

Names Four Companies; Their Officials Make Statements.

By the Associated Press.

Richmond, Va., June 7.—Coincident with Attorney General A. P. Staples' ruling today that the State NRA law applies to intrastate commerce until June 16 came the assertion of R. T. Bowden, a former president of the Virginia Federation of Labor, that several Richmond manufacturing plants had cut wages and increased working hours since the Supreme Court upset the national recovery act.

Naming four firms which he said had violated code provisions, Bowden said he expected others to join the "parade."

Specifically he asserted that:

1. The Wortendyko Manufacturing Co. had cut employes of the twine department 2 cents an hour in pay and had added one hour to the work day, and that employes of the bag department had one hour added to the work day.
2. The Sitterding-Carneal-Davis Co., Inc., had lengthened the work-week from 40 to 50 hours.
3. The David M. Lee Co. had cut salaries 10 per cent.
4. The Miller Manufacturing Co. had increased hours of work and had eliminated extra pay for overtime.

Lay Off Workers.

Bowden said some of the firms in lengthening the work day were paying their employes for the extra work but were thereby able either to lay off workers or to avoid taking on more workers. This practice, Bowden asserted, is contrary to the spirit of the President's recovery plan.

John S. Christian, president of Sitterding-Carneal-Davis, said this company lengthened its work week in order to take care of seasonal demands until September 1 and intends to go back to the 40-hour week in September. He said an application made to John J. Corson 3d, State NRA compliance officer, prior to the invalidation of the codes had received favorable consideration.

No Comment to Make.

Henry Taylor, of the Miller Manufacturing Co., said he had no comment to make publicly on reports that this company had increased hours of work and eliminated extra pay for overtime.

Officials of the David M. Lea Co. denied reports that the company had cut salaries. He said, however, the company was not voluntarily abiding by the code.

Attorney General Staples' ruling was handed down in response to an inquiry of the State division of purchase and printing. "The law has not been repealed in Virginia," he said. "It is law until it expires."

The law was passed during the extra session of 1933 to strengthen the national recovery act and to extend the codes to industries operating entirely within the boundaries of Virginia.

Veterans First In CCC Selection

By the Associated Press.

Roanoke, Va., June 7.—The veterans' administration announced today that veterans without dependents on public relief would be given first consideration in the selection of recruits for the Civilian Conservation Corps.

Veterans with dependents on public relief will have second call, unemployed veterans, without dependents, not on public relief, third choice, and unemployed veterans, with dependents, not on public relief, fourth ranking.

"The House of Good Spirits"
Imported
Queen Anne
SCOTCH
$3.39 Fifth
NEY
DISTRIBUTING CO.
903 PENNA. AVE. N.W.
NATIONAL 7951
We Deliver Anywhere In Town

HERZOG'S
SEA FOOD CAFE
11TH AND WATER STS. S.W.
OPEN ALL DAY
SUNDAY—JUNE 9th
PLENTY OF PARKING SPACE

!
Good Morning, Nobles! You don't have to look around much to see that we in Washington are happy to be hosts to the Ancient Arabic Order of Nobles of the Mystic Shrine. Use our store as personal headquarters. And when you go back home, boast that you have opened a charge account at Washington's oldest store.
Meyers.
MENS SHOP
1331 F STREET

Fox Film Corporation Steps Up Among Leaders With Imposing Release Schedule

Fifty-four Is Number of Big Films on List

Does Not Include Zanuck's Newlyweds Here at Earle; Amusement Notes.

Reprinted From Yesterday's Last Edition.

By Nelson B. Bell.

Out of the recent Chicago sales convention of the Fox Film Corporation has come the announcement that, exclusive of the production schedule of Twentieth Century Pictures, Inc., recently merged with Fox, plans for 1935-36 releases contemplate the distribution of 54 feature-length pictures, 110 short-reel subjects and 104 issues of the Fox Movietone News, probably the most improved reel of current events now being shown the public.

A new trend toward spectacular productions and an increased use of music are revealed in the new program.

Pictures of a spectacular nature will embrace "Dante's Inferno," Eugene Sue's "Mysteries of Paris," Ouida's "Under Two Flags," "Ramona," "Hawk of the Desert," "'Way Down East" and the film version of the stage play that opened last season at the National Theater in this city, "The Farmer Takes a Wife."

One-fourth With Music.

Almost a full 25 per cent of the 54 pictures of feature-length listed for production will utilize songs and instrumental music, among these being "Redheads on Parade," "Argentina," "Here's to Romance," "The Dressmaker" and "Broadway Co-ed."

While more than a fifth of the tentative productions will be produced from original stories written directly for the screen, which indicates an increasing demand by producers for original camera material, there will be many other films based on the works of a long list of contemporary authors, among them Booth Tarkington, Kathleen Norris, Clarence Budington Kelland, Sophie Kerr, Cornelius Vanderbilt, jr., Vina Delmar, Ben Lucien Burman, Courtney Riley Cooper, Zane Grey and others. Still other productions will be fashioned from famous theatrical successes.

New personalities added to the Fox roster of players this season include Nino Martini, Metropolitan Opera and radio star; Tutta Rolf, Scandinavian movie, stage and opera star; Tito Guizar, popular radio barytone; Simone, vivacious star of both British and French motion pictures during the past year, and Mme. Ernestine Schumann-Heink, who will make her screen debut in "Here's to Romance."

Old Reliables Head Stars.

Will Rogers, Shirley Temple, Janet Gaynor and Warner Baxter head the Fox roster of 54 stars and featured players who will be seen in next year's product.

The 50-odd pictures scheduled for production during the immediately ensuing months will be divided among seven producers—exclusive of Darryl Zanuck's Twentieth Century staff—this diceman's group consisting of Winfield Sheehan, vice president and general manager of production; Sol Wurtzel, Jesse L. Lasky, Robert T. Kane, B. G. De Sylva, Edward Butcher and John Stone.

If the plans formulated at the Chicago convention are only fragmentarily realized, Fox still will be one of the most formidable producing organizations in the field.

In the closing of the National Theater Players' "little season" tomorrow night, Washington theatergoers will be deprived of the pleasure of enjoying the work of one of the most competent "second women" the company ever has had. This could mean no one but Ruth Lee, who, during the six weeks of the current season, never has failed to give a letter-perfect performance on opening night and maintain the excellence of her pretending throughout the week.

Another capable actress is being robbed of due credit for a splendid performance this week through the inadvertent omission of her name from the program. This would be the brunette and extremely personable Eleanor Phelps, who appears in support of Ethel Barrymore in Zoe Atkins' "Declassee" in the role of Zellita.

The original company of Players that started the season now is pretty well scattered. Nancy Sheridan and Roy Roberts have gone to the Elitch Garden Stock Company, in Denver, and Forrest Orr and Raymond Bramley will next be seen by patrons of the summer theater in Skowhegan, Me.

Newlyweds Are Here.

Mr. and Mrs. Eddy Duchin, who were married in New York City day before yesterday, will make Washington the first stop on the long "honeymoon" jaunt both will make during Duchin's appearances on a coast-to-coast tour of the Firechief's Orchestra. Duchin and his radio instrumentalists open at the Earle today as headliners of the stage portion of the bill assembled for Shriners' Week.

Mrs. Duchin is the former Marjorie Oelrichs, New York society girl. The wedding was solemnized in the apartment of her mother in the Hotel Pierre.

It has been reported that the couple were to spend a honeymoon "somewhere in the West," but the bridegroom's stage and radio contract calls for his appearance on a national tour for at least 16 weeks, beginning today in this city. Even so, this is a little west of New York! They will arrive in the Capital at 7:15 this morning and will stop at the Carlton.

New Folio on Way.

Some time during Eddy Duchin's week at the Earle, the young pianist-director—he is 26 years old—will see the first published copy of "Eddy Duchin's Pianostyles," put out by the Remick Music Corporation.

Pianists will be interested to know that this folio contains transcriptions of Remick's most popular "standard" melodies, arranged by Duchin in the manner that has made his artistry at the keyboard nationally known.

Among the songs are "Memories," "Japanese Sandman," "Harvest Moon," "Chinatown" and various others.

The first film release dealing with the prevalent chain-letter craze will be presented, beginning today, as an added feature on the Earle's screen program. This is an item bearing the title of "Chain Letter Dimes," in which Pete Smith, the inimitable commentator on any and all subjects, X-rays the fad and drops pearls of wisdom and humor in the doing of it.

Extra Matinee Today.

Graciously yielding to a bona-fide and insistent public demand, Ethel Barrymore has consented to play an extra matinee of Zoe Atkins' "Declassee" this afternoon.

When Miss Barrymore, week before last, appeared as guest star at the National in W. Somerset Maugham's "The Constant Wife," every matinee performance was completely sold out.

When "Declassee," with Miss Barrymore once again starred in the role which she created in 1919, was announced for this week ticket lines again formed at the box office windows and within 48 hours every ticket for the regular matinees had been sold.

Apprised of this extraordinary personal popularity and of the fact that keenly disappointed prospective patrons were being turned away from the ticket wickets, Miss Barrymore readily consented to play today's extra afternoon performance.

The regular matinee scale of prices assessed throughout the season of the National Players will, of course, prevail.

Carey Lucas and Ralph Fowler, leading woman and hero of "After Dark," the Roadside Theater's initial attraction for their second summer season, opening on Monday, June 17, will do the Josephine Hutchinson and Pat O'Brien roles, respectively, in "Oil for the Lamps of China," in a 15-minute radio dramatization of the film which comes to the Earle Theater on Friday, June 14. Miss Lucas, who has supplanted Ruth Hartrick in the role of Eliza, and Mr. Fowler, will be making a pre-season "appearance," since the broadcast is scheduled for Tuesday, June 11, from 10:30 to 10:45 p. m., over Station WJSV. Marvin Beers, who took part in the company's first broadcast of a Warner picture, "Ruggles of Red Gap," is directing.

Shooting at the Moon!

Announcements have reached this desk that Loew's Fox and Palace theaters will present "Shriner Special Shows" each night during the national convention, to be held here beginning Sunday.

These late shows will begin at both houses at 11:30 p. m. Only the screen features of the daily bills will be presented at these midnight performances, the feature at the Fox being "Public Hero No. 1," with Lionel Barrymore, Chester Morris and Joseph Calleia, and Will Rogers in "Doubting Thomas" at the Palace.

Similar provision for stayers-up-laters has been made for this Saturday night at the Belasco, where "The Unfinished Symphony," with Helen Chandler, Hans Jaray and Marta Eggerth, will be unspooled, also beginning at 11:30 p. m. The complete screen bill will be screened, short subjects and feature, the latter going on at 12:04 a. m.

No Dice Last Time.

I hate to be the one to throw the cold water, but the theaters made the same provision for the visiting hordes at the time of the last Shrine convention here in 1923 and were chagrined to discover that all of their elaborate preparations had been in vain. None of the Shriners came in!

Even Col. James J. Lake, down at the Gayety, sensing a demand for gay midnight entertainment—or thinking he did—arranged with performers, stage hands, musicians and house staff to stay on duty for an extra midnight performance every night of the seven the convention was in session. And how did he come out? He not only lost that essential piece of wearing apparel, his shirt, but his other shirt as well!

Of course, conditions and the Shriner's point of view may have changed completely in the intervening 12 years, but that was the experience of the town's most astute showmen a dozen years ago and you can verify it by asking any of them still in the game.

The Shriners, on these national conclaves, just seem not to be gaited to any indoor entertainment that they do not supply themselves.

Let us hope this year will be different.

Meteorological Note No. 2.

So I left the raincoat home to cover "Escape Me Never," at RKO-Keith's, and it rained a half-inch of exceedingly wet water in ten minutes!

Old Jupiter Pluvius took that title just a little too seriously!

Two Who Will Charm the Shriners

The smiling artiste above at left will be immediately recognized by all seasoned theatergoers as Billie Burke, one of the most charming actresses known to stage or screen. She appears opposite Will Rogers in "Doubting Thomas," beginning today on the screen at Loew's Palace. At right above is a likeness of Helen Chandler, looking quite as wistful as she does most of the time in "The Unfinished Symphony," now in its third week on the screen at the Belasco Theater and well worth anyone's time and money.

Maryland U. Agent Tours High Schools

Itinerary Is Announced for Campus Speaker.

As an official representative of the University of Maryland, Ralph I. Williams, assistant in student activities, yesterday began a speaking tour of State high schools. He spoke at 1 p. m. at the Chevy Chase High School.

Aided by moving pictures of university activities, he will speak at the Hagerstown High School at 9 a. m. next Tuesday, at the Hancock High School at noon, and at the Pennsylvania Avenue Junior-Senior High School, Cumberland, at 2 p. m.

Wednesday morning at 9 o'clock he will appear at the Allegany High School, Cumberland; at the Beall Junior-Senior High School, Frostburg, at 1 p. m.; Central Junior-Senior High School, Lonaconing, Thursday at 9 a. m.; Mount Savage Junior-Senior High School, Thursday at 1 p. m.; Montgomery Blair High School, Silver Spring, Friday at 9 a. m., and Laurel High School at 1 p. m. Friday.

Monday, June 17, at 9 a. m. he will be at the Glen Burnie High School; at the Catonsville High School at noon of that day, at the Towson High School at 2 p. m., Bel Air High School Tuesday, June 18, at 9 a. m.; Aberdeen High School at noon Thursday, Havre de Grace High School at 2 p. m. Wednesday morning, June 19, he will speak at the Maryland Park High School, and at the Capitol Heights High School at 1 p. m.

Dickinson to Graduate Record Class Monday

Special Dispatch to The Post.

Carlisle, Pa., June 7.—One hundred and twenty-six students from five States will graduate Monday from Dickinson College at the 152d commencement exercises, Dean Ernest A. Vuilleumier announced today.

This is the largest graduating class in the history of Dickinson College. Fifty-five will receive the degree of bachelor of arts, 38 the degree of bachelor of philosophy and 33 the bachelor of science degree. The doctor of laws degrees will be awarded to Gov. Harry W. Nice, graduate of the class of 1899.

Hoffa Wins Fourth Term As Mayor of Barton

Special Dispatch to The Post.

Barton, Md., June 7. — Mayor Arthur P. Hoffa was reelected for his fourth term, defeating Albert Frenzel, by 28 votes. Two-hundred and seventy-four votes were cast.

Archibald T. Broadwater and Joseph Grahame were elected over two veteran councilmen, Aleck Cross and William Schramm. Grahame led with 166 votes while Broadwater polled 118. Cross polled 102, Schramm 84, Harry Brown 28 and Charles Montgomery 16. The holdover councilmen are Maurice Lembertson and Robert Smith.

Greencastle Alumni to Dine.

Special Dispatch to The Post.

Waynesboro, Pa., June 7.—The annual banquet of the Greencastle Alumni Association will be held next Thursday in the social rooms of the Evangelical Lutheran Church of Greencastle, 9 miles from here. After the banquet a dance will be held in the school gymnasium.

Court Imposes 100-Day Terms Upon Motorists

2 Sentenced for Drunk Driving; Another for Accident Offense.

Three motorists, convicted in Upper Marlboro, Md., police court for major traffic offenses, were unable to pay their fines yesterday, and as a consequence received long jail sentences.

Kenneth E. Long, 21, of 9 K street northeast, who was found guilty of drunken driving, went to the Upper Marlboro Jail for 100 days when he could not produce the $100 fine Judge George Merrick imposed on him.

Henry W. Phillips, colored, of 1009 Howard road northeast, who was arrested after a hit-and-run accident near Oxon Hill, was committed for 100 days when he was unable to pay his $100 fine.

Judge Merrick also committed James Medley, colored, of Sharpersville, Md., to Marlboro Jail for 110 days when he failed to pay a $110 fine for drunken driving and lacking a license.

Mistrial Declared In Operation Case

Colored Doctor Free on Bail as Jury Is Hung.

By the Associated Press.

Yorktown, Va., June 7.—With the jury unable to agree after a dozen ballots, Judge Frank Armistead today declared a mistrial in the case of Dr. Nelson F. McNorton, colored physician who is charged with performing a criminal operation on Mrs. Dorothy Reeves.

As the doctor, free under $3,500 bond pending the new trial in the York County Circuit Court June 24, left the courtroom, he was served with papers naming him as the defendant in a $10,000 suit for damages brought by relatives of the girl.

In its instructions the court had said McNorton might be sentenced to from 5 to 20 years in the penitentiary if the jury believes he was responsible for the death of the woman.

Churchwomen Fight Cafe Liquor License

Special Dispatch to The Post.

Winchester, Va., June 7.—Headed by the Rev. Ed. L. Miller, and the Rev. John Locke, a delegation of Mauretown, Shenandoah County, women, protested against granting a permit to sell alcoholic beverages of greater than 3.2 strength to Ed Konk, who operates a lunchroom across the highway from the church, with the result that Wade Miles, referee, has returned to Richmond to file recommendations in the matter. The objections centered chiefly on the proximity of the stand of the church.

Konk filed a petition signed by a number of persons asking that the permit be approved. A delegation from Bluemont, Loudoun County, portested issuance of a similar license to a woman there.

County-Wide Primary Off, Is Outlook Now

Special Dispatch to The Post.

Woodstock, Va., June 7.—Indications today were that no county-wide primary would be held for nominating Democratic candidates for the several county offices to be elected in November. In Lee District, however, where the incumbent, E. E. Jones, is being opposed by Clarence E. Brannock for nomination of county supervisor, a primary probably will be held.

Candidates who have filed with county chairman who will be unopposed are as follows: County treasurer, Luther G. Sheetz; commissioner of revnue, Lester J. Hottle; county clerk, Park Smith; Commonwealth attorney, Phillip Williams; sheriff, Wilbur F. Lambert, and House of Delegates, Newton W. Borden.

M'Laren Denies Faculty Meant to Deny Degree

Annapolis, Md., June 7 (AP).—Myron McLaren, who resigned as assistant professor of psychology at St. John's College following a dispute over a student's marks for graduation, said today the faculty did not propose to deny the student a degree.

It simply voted that Robert N. Sosman, of Westfield, N. J., receive no degree until such time as he should pass the comprehensive examination that all seniors are required to take, McLaren said. Amos W. W. Woodcock, president of the institution, was said to have "over-ridden" the faculty, and Sosman graduated with the rest of the class. The psychology professor then resigned.

St. Mary's Graduates 35 Colored Students

Special Dispatch to The Post.

Leonardtown, Md., June 7.—Graduation exercises were held here yesterday for the colored elementary schools of St. Marys County at Badeker School at Loveville. Thirty-five pupils were graduated. Ralph S. Waters, colored principal of Jarboesville colored school, addressed the graduates.

Stolen Safe Found.

Special Dispatch to The Post.

Hagerstown, Md., June 7.—The battered and rifled safe stolen from the Brewer potato chip factory early Wednesday has been found in a field near the city limits. Cash was gone and papers and other records of the company were found scattered in the field.

Rusty Sword Hooked Along With Catfish

Special Dispatch to The Post.

Williamsport, Md., June 7.—Potomac River catfish, declares Lester Kreps, are arming themselves with swords. Kreps told this story last night and brought back the evidence.

Fishing from a boat, he had landed a sizable string of fish and was preparing to go home when he hooked another. On landing the fish, he also hauled in a rust-encrusted sword, probably lost by a Civil War soldier fording the river. The fish, after being hooked, apparently swam through the handle of the sword, tying the line about the hilt.

United Travelers Elect Clark Head

West Virginian Chosen as Convention Ends.

By the Associated Press.

Cumberland, Md., June 7.—The ninth annual convention of the United Commercial Travelers ended here today after election of officers. The group of about 250 were from Virginia, West Virginia, Maryland, the District of Columbia and Kentucky.

Malan H. Clark, of Huntington, W. Va., was elected grand senior counselor, succeeding Trap W. Martin, of Lynchburg, Va., other officers elected were Albert E. Klebe, Wheeling, W. Va., grand junior counselor; Glenn E. Stiteler, Harrisonburg, Va., grand treasurer; George E. Brown, Lexington, Ky., grand secretary; W. E. Nash, Roanoke, Va., grand conductor; W. A. Williams, Charleston, W. Va., page; C. W. Lehew, Harrisonburg, Va., grand sentinel.

The new executive committee is composed of M. E. Fitzgerald, Washington; Harry V. Rouse, Lexington, Ky., and John C. Fritznet, Clarksburg, W. Va. Harrisonburg, Va., was selected as the 1936 meeting place.

1,400 West Virginians Sign Corn-Hog Contracts

Special Dispatch to The Post.

Clarksburg, W. Va., June 7.—More than 1,400 contracts have been signed this spring by West Virginia farmers participating in the corn-nog reduction campaign, D. S. DeHaan, of Washington, representative of the Agricultural Adjustment Administration corn-hog control section, told 35 county agents, corn-hog committeemen and others at a central meeting here.

Russell H. Gist, of Morgantown, Federal farm representative, was another speaker. Representatives were present from the central West Virginia Corn-Hog Association, comprising 13 counties, with headquarters at Moundsville, Elizabeth and Grantsville.

Wilson to Graduate 104, Its Largest Class

Special Dispatch to The Post.

Chambersburg, Pa., June 7—The largest class in history will be graduated June 11 at Wilson College, when 104 seniors will be given diplomas at commencement exercises in Thomas Hall. The address to the graduates will be made by Sara M. Soffel, judge of the County Court of Alleghany County, Pittsburgh.

The commencement season will open Saturday with observance of alumnae day. The baccalaureate sermon will be preached Sunday morning by the Rev. John B. Laird, D. D., of Philadelphia, president of the board of trustees, and Monday will be occupied with the senior reception and the reception of President E. D. Warfield in honor of the graduating class.

Dr. Combs Will Tour Austria and Germany

Special Dispatch to The Post.

Fredericksburg, Va., June 7. — Dr. Morgan L. Combs, president of the Fredericksburg State Teachers College and five other American educators will sail tomorrow for Europe, where they will visit Germany and Austria through awards of the Carl Schurz Memorial Foundation to study the methods of teaching foreign languages in the noted universities and normal schools. They will return to this country in September.

The Carl Schurz Foundation was founded in 1930 for the development of cultural relations between the United States and Germany.

Lightning Hits School During Entertainment

Special Dispatch to The Post.

Leonardtown, Md., June 7.—During a severe thunderstorm last night the colored school at Oakville was struck by lightning while an entertainment was in progress. Part of the roof and some side boards of the building were torn off by the bolt.

Aloysius Jordan, a pupil of the school, was stunned and a shoe torn from his foot, but he was not seriously injured. The building, which was crowded, was quickly vacated and no further damage was done.

'Alumni Day' Is Monday On Morgantown Campus

Special Dispatch to The Post.

Morgantown, W. Va., June 7.—Alumni day will be observed Monday at West Virginia University with morning, afternoon and evening sessions.

Dr. Gory Hogg, president of the association, will preside at the business session at 10:30 a. m. Senator M. M. Neely will speak and officers will be chosen. After luncheon awards will be presented at commencement hall. A baseball game, and the annual banquet will follow.

Drills Launch V. M. I. Finals, Lasting 6 Days

Regimental Review for Board of Visitors Is Big Event Today.

By the Associated Press.

Lexington, Va., June 7.—Virginia Military Institute's six-day commencement program was inaugurated today with cadet drills that preceded the regimental parade and the fencing and gymnastic exhibition tonight.

Cavalry and Artillery drills will be continued tomorrow with the regimental review for the board of visitors. At this time the Garnett Andrews Cup, the Company Rifle Cup, the Company Intramural Cup and the individual rifle cup will be awarded to the winning contestants. The Monogram Club "hop" will follow Saturday night.

Sunday's baccalaureate serman will be delivered by the Rev. Walter P. Binns, D. D., of the First Baptist Church of Roanoke.

A morning of Artillery, Infantry, Cavalry and Guard Drills will precede Monday afternoon's meeting of the General Alumni Association.

Drills, reviews, the graduation parade, the superintendent's reception and the final ball are on the Tuesday program. Graduates will receive diplomas Wednesday.

Cadet Irving Gordon Foster, of Massachusetts, will make the valedictory address after which the Jackson-Hope Medals, the Cincinnati Medal, the Dearing Medal in English literature and the Garnett Andrews prize will be presented. sented.

Winners Announced In Essay Contest

Special Dispatch to The Post.

Winchester, June 7.—Winners were announced today in a county-wide essay contest sponsored by the Frederick County home demonstration clubs in five districts as part of a rural sanitation campaign which has been in progress since February.

Cash prizes and honorable mention were made for essays by the following: Misses Helen Hoover, Frances Sirbaugh and Linden Baker, all of Gore; Misses Geraldine Carpenter, Elsie Patterson and Kitty Stotler, all of North Frederick; Misses Ellen Brumback, Nellie Romack and Mary Catherine Cooley, all of Middletown; Misses Edna Virginia White, Dorothy Herrell and Catherine Perry, all of Stephens City; Harold Adams and Misses Elizabeth Loy and Virginia Lee Dick, all of Stonewall.

Two More Arrested In Hit-Run Death of 2

Lynchburg, Va., June 7 (AP).—Two more Negroes have been held in connection with the hit-and-run killing of Leslie B. Bison, 28, and James Edward Smith, 47, his uncle, both of this city, Wednesday night on the Amherst turnpike near the entrance to Sweet Briar College.

They are Squire Jordan, a brother of Richard Jordan, who confessed to driving the death car, and Howard Hutcheson. They were arrested by State troopers and are being held without bond in Amherst jail. The others are George Sales and Robert Woodson, Negroes, making a total of five.

Hagerstown May Lower Its $1 Per $1,000 Tax

Special Dispatch to The Post.

Hagerstown, Md., June 7—A special meeting of the mayor and city council will be held early next week when the tax rate for 1935 will be fixed. With $100,000 surplus on hand city officials plan to reduce the rate unless a decision is made to use the surplus money to retire water bonds on which the city is paying 4 per cent interest, while it is receiving but 1½ per cent on surpluses in banks.

Hagerstown's tax rate now is $1 on the $100.

Virginians Oppose Guffey Coal Bill

Operators to Seek Votes of State Delegation.

Special Dispatch to The Post.

Bristol, Va., June 7.—Southwestern Virginia coal operators are solidly against the Guffey bill which would regulate production, it was declared today by C. W. Bondurant, Lee County operator, who urged mine workers, operators and others to inform Virginia's Representatives and Senators of their opposition to the measure. Bondurant makes his home in Bristol.

"The entire southwestern Virginia field is bitterly opposed to the Guffey bill," said Bondurant. "It has more than one fault. We feel that it would give Pennsylvania and northern West Virginia fields business that Virginia, Kentucky and Tennessee mines would have taken away from them on account of quality coal, especially Virginia coal."

He said the coal operators want a code with real teeth in it to save the situation caused by the abandonment of NRA. The operators have a committee at Washington working with Representative John W. Flannagan, jr., of the Ninth District, and the Virginia Senators, he said, in opposition to the Guffey measure.

Suspect Exonerated In Ellison Killing

Failure of fingerprints to tally yesterday led Justice Department officials to exonorate Dewey Alvin Lamm, alias Lane, 23, arrested at Petersburg, Va., in the murder May 30, near Oilsville, Va., of James M. Ellison, manager of a Petersburg estate.

Lamm's fingerprints were sent to Washington for comparison with those found in Ellison's car after it was abandoned in Richmond by one or more hitch-hikers suspected in the crime.

Dispatches from Petersburg indicated Lane would be held for alleged violation of the Dyer act by transportation of a stolen car from North Carolina to Virginia.

Crystelle Tettenburn Wed.

Special Dispatch to The Post.

Keyser, W. Va., June 7.—Victory Payne Marsh, son of Lonnie Marsh, Westernport, Md., and Miss Crystelle Talbott Tettenburn, daughter of Mr. and Mrs. J. Henry Tettenburn, were married Wednesday at Calvary United Brethren Church. The Rev. E. E. Miller, pastor, officiated. Miss Maxine Tettenburn, Washington, sister of the bride, was pridesmaid, and Clifford Marsh was best man. The bride attended Potomac State and Shepherd Colleges and has been teaching in the Mineral County Schools.

VERA Assigns $150,000 More To June Relief

Richmond Allots $1,025,237 but This Is Much Below April Total.

Special Dispatch to The Post.

Richmond, June 7.—Virginia communities will have a total of $1,025,237 to spend on general residential relief functions during June, and this sum is now being allocated to the counties and cities of the State, Administrator William A. Smith of the VERA has announced.

Meanwhile, the reemployment campaign inaugurated on the first of the month is being pushed throughout the State with all possible dispatch, and relief officials have expressed the hope that smaller relief allotments will be necessary in the immediate future, as large numbers of relief families are placed in jobs in private employment.

Job finding committees composed of volunteer workers serving without pay have been established in practically every city and county of the State to aid in the development of work opportunities for persons on the relief rolls. Tangible results of their efforts are expected to be reflected shortly in gradual diminution of local relief rolls.

The June relief allocations, based on estimates prepared the latter part of last month, total approximately $150,000 greater than allocations for May, but well over $500,000 less than those for April. The sum is segregated as follows: General relief program, $737,237; administrative costs and local special programs, $166,000; rural rehabilitation, $86,000.

Coal Substation Burns.

Special Dispatch to The Post.

Frostburg, Md., June 7.—The substation of the Consolidation Coal Co., supplying power to Mines Nos. 4 and 10, at Eckhart, was destroyed yesterday by fire, thought to have originated from a defective wire. The loss is placed at $25,000, covered by insurance. The mines will not close as power will be supplied from other units.

AMUSEMENTS.

GAYETY BURLESK
Last Week of Season
"HINDA WAUSAU"
and Her All-Star Revue
with
Mike—Sachs and Binder—Freddie

NATIONAL Tonight at 8:30
Evgs., $1.10, 85c and 55c. Mat. Today. All Seats, 55c. LAST 2 TIMES.
ETHEL BARRYMORE
IN "DECLASSEE"
By Zoe Akins

AMUSEMENTS.

BELASCO Opp. White House
3rd Week!
—WELCOME, NOBLES—
The Immortal Film Romance of
The Unfinished Symphony
Music by FRANZ SCHUBERT
Midnight Show Tonight
Last Feature at 12:04

THE ENTERTAINMENT SHRINE of the NATION'S CAPITAL EXTENDS A CAPITAL WELCOME to the NATION'S SHRINERS
Loew's FOX 14th
Now
"PUBLIC HERO NUMBER 1"
with
LIONEL BARRYMORE
JEAN ARTHUR • CHESTER MORRIS
Stage
AL SIEGEL • CAROLYN MARSH
CHARLEY FOY • SAMMY WHITE
DON LEE and LOUISE
Friday...WARNER BAXTER in "UNDER THE PAMPAS MOON"
Stage...HENRY ARMETTA in person
NOW Loew's PALACE 13th
WILL ROGERS
in
"DOUBTING THOMAS"
with BILLIE BURKE and ALISON SKIPWORTH
Extra • MARCH of TIME 4th Issue
Also "GOOD LITTLE MONKEYS"
Coming JOAN CRAWFORD • ROBT. MONTGOMERY in "NO MORE LADIES"
Loew's COLUMBIA 18th
"IT'S A SMALL WORLD"
with
SPENCER TRACY
WENDY BARRIE
25¢ TO 5:30 NIGHTS 25¢-40¢

JUST OUT! ALL NEW!
How Red is Red Russia?
SEE IT ONLY IN THE
MARCH OF TIME
LOEW'S PALACE
NOW

NOW KEITH'S 15th at G
A Washington Institution
ELISABETH BERGNER
in the picturization of her sensationally successful stage play
"ESCAPE ME NEVER"
Note
Special Shrine Convention Schedule
Feature shows at 11:36, 1:30, 3:24, 5:18, 7:12, 9:06, 11:00
Coming Gene Raymond • Ann Sothern
"HOORAY for LOVE"

WARNER BROS. COOL
EARLE
2nd HIT JUNE JUBILEE
NOW
BETTE DAVIS
In First National's
GIRL FROM 10th AVE.
On the Stage
and His TEXACO-FIRE CHIEF
EDDY DUCHIN
ORCHESTRA
3:30 to Noon
"GIRL FROM 10th AVENUE" CAN ALSO BE SEEN TOMORROW, MON. & TUES. AT THE AMBASSADOR

WARNER BROS. COOL
METROPOLITAN
NOW NEWEST CLUE CLUB MYSTERY
By Ben Hecht
FLORENTINE DAGGER
With DONALD WOODS MARGARET LINDSAY
Smoking Permitted
Mat. 25c to 2 p. m. Eve. 25c to 40c

AS A COURTESY TO A.A.O.N.M.S.
FREE ADMISSION
GLEN ECHO
AMUSEMENT PARK
OFFERS TO MEMBERS WEARING
OR
A SPECIAL ROUND OF GAYETY FROM MORE THAN
50 AMUSEMENTS
From 1 P. M. Daily
SWIMMING
From 9:30 A. M. to 11:30 P. M. in the Magnificent
CRYSTAL POOL
With Seashore Sand Beach And Dancing to McWilliams Star Radio Band of 12 in
SPANISH GARDEN BALLROOM
Week Nights 9 to 12
Take Street Cars Marked Cabin John or Glen Echo Running Every Few Minutes. 25c Round Trip on Motor via Conduit Rd.

ONLY 1 DAY LEFT
To Secure Tickets for
The Spectacular Shrine Parades and Pageants
ON SALE
at
CONVENTION HEADQUARTERS
Almas Temple, 1315 K St. N.W.
and the Willard Hotel, F St. Entrance
Tickets, $3.00 and up (plus tax)
Good For All Events

Thomas Adds 73 to Gain 2-Stroke Lead Over Krueger in Open

Nats Hammer A's Hurlers; Win, 11-6

Come From Behind With Six-Run Rally in Seventh Inning.

Kuhel's Triple Helpful; Pettit Holds Macks After Bean Fails.

By Shirley L. Povich.

WHEN the Athletics went into the seventh inning yesterday with a 5-2 lead, it was all over but the clouting—the clouting of the Nats whose bats began to belch base-hits with such continuity that six Washington runs came clattering over the plate.

That wasn't all. They bombarded Johnny Marcum, the fourth Philadelphia pitcher, for three more runs in the ninth. The upshot of it all, when the full returns were in, was an 11-6 victory for the Nats, their third straight.

It was amid the shrieking of the 6,000 ladies' day fans that the Nats fell upon Bill Dietrich, who had restrained them to two runs in the first six innings. The A's had pummeled Belve Bean from the box in the sixth and were riding high in the comfort of their 5-2 lead when the Nats began to bestir themselves.

Ossie Bluege instituted the seventh-inning proceedings against Dietrich with a single to left field and Pettit, who was permitted to bat for himself, obliged Manager Harris with a lucky, wind-blown single back of third base. The first man out in the inning was Dietrich, himself. Manager Connie Mack waved him out of there when Joe Kuhel connected for the really important blow of the session, a long triple to the right field corner that scored Bluege and Pettit and put the tying run on third.

In came George Caster to pitch to Manush and walk him. But the score was tied when Kuhel scored from third as Myer's grounder forced Manush. Cecil Travis barked Warstler's shins with a single and the bases were full when Powell walked. Johnny Stone met the issue at this point by driving a sharp single to center that scored Myer and Travis. Caster retired Bolton on a short fly to center, but when Bluege, up for the second time, walked to fill the bases, Mack got Caster out of there.

Pettit Is Walked.

It was Leroy Mahaffey who was responsible for the Nats' sixth run of the inning. He walked the weak-hitting Pettit to force a run across the plate.

Entrusted with holding the Nats' 8-to-6 lead, Pettit yielded the Athletics only one run in the last three innings, but in the eighth the Nats staked him to three more runs. Manush single to center and consecutive bunts by Myer and Travis had Marcum floundering around the infield like a fish out of water. They went as hits and the bases were filled. When Powell beat out a hit to Foxx, a run scored and Bolton drove two more home on his single over second base.

Johnson Hits No. 14.

Back in the first inning, Bob Johnson's fourteenth home run of the season gave the A's a 2-0 lead against Bean. Moses had started the game with a single and Johnson's homer sailed into the center-field bleachers after he had worked the count to three and two. The Nats protested vigorously that the third ball called by Umpire McGowan had ticked Johnson's bat, but McGowan was sustained by Umpire Summers.

The Nats replied with one run in the first inning after Kuhel and Travis had singled, and they tied the score in the fourth when Bean's long double to the center-field wall scored Bluege, who had singled with two out.

But Bean's gallop on the base paths apparently did his health no good. He was touched for a run in the fourth when Moses singled and Cramer doubled to give the A's a 3-2 lead, and the fifth found him laboring in the midst of a three-run uprising when Pettit was rushed to his relief. One run had already scored and against Pettit Cramer singled to right to boost the A's lead to 5-2.

That's what the score was when things began happening in the seventh.

The Leader—Oakmont's Famous Battle Ground—The Favorite

JIMMY THOMSON, long-hitting Los Angeles pro, who took the lead at the half-way mark with a total of 146.

Associated Press WIREPHOTOS.

A portion of the gallery watches Henry Picard, Hershey, Pa., pro, tee off on the twelfth green at Oakmont.

GENE SARAZEN, the pre-tourney favorite, who still is the choice to win. He is 3 strokes behind the lead.

A's Almost Had It

PHILA'PHIA.	AB	R	H	O	A	E
Moses, rf	5	2	3	1	0	0
Cramer, cf	5	0	3	5	1	1
Johnson, lf	4	1	1	2	0	0
Foxx, 1b	5	0	1	8	0	1
Higgins, 3b	5	0	0	1	2	0
McNair, ss	4	1	3	1	4	0
Warstler, 2b	2	0	0	3	5	0
Richards, c	4	2	1	3	1	0
Dietrich, p	3	0	1	0	0	0
Caster, p	0	0	0	0	0	0
Mahaffey, p	0	0	0	0	0	0
Marcum, p	0	0	0	0	1	0
*Newsome	1	0	0	0	0	0
Totals	38	6	13	24	14	2

*Batted for Mahaffey in eighth.

WASHINGTON.	AB	R	H	O	A	E
Kuhel, 1b	5	1	2	7	0	0
Manush, lf	3	2	1	2	0	0
Myer, 2b	5	1	2	4	0	0
Travis, 3b	5	2	3	0	5	1
Powell, cf	4	2	1	4	0	0
Stone, rf	5	0	1	1	0	0
Bolton, c	5	0	2	5	1	0
Bluege, ss	4	2	2	4	2	0
Bean, p	1	0	1	0	0	0
Pettit, p	1	1	1	0	0	0
Totals	38	11	16	27	8	1

Philadelphia	200 012 010—6
WASHINGTON	100 100 63x—11

Runs batted in—Johnson (2), Travis, Bean, Cramer (3), Dietrich, Kuhel (2), Myer, Stone (2), Pettit, Powell, Bolton (2). Two-base hits—Bolton, Bean, Cramer. Three-base hit—Kuhel. Home run—Johnson. Sacrifice—Warstler. Left on bases—Philadelphia, 11; Washington, 9. First base on balls—Off Dietrich, 3; off Caster, 2; off Mahaffey, 1; off Bean, 3; off Pettit, 2. Struck out—By Marcum, 1; by Bean, 2; by Pettit, 2. Hits—Off Dietrich, 9 in 6 innings (none out in seventh); off Caster, 2 in 2-3 inning; off Mahaffey, 0 in 1-3 inning; off Marcum, 5 in 1 inning; off Bean, 9 in 5 1-3 innings; off Pettit, 4 in 3 2-3 innings. Winning pitcher—Pettit. Losing pitcher—Caster. Umpires—McGowan, Summers and Quinn. Time of game—Two hours 36 minutes.

Red Sox Best Yanks, 2-1, In Duel

Victors Bunch Four Hits in Fourth for Deciding Runs.

Boston, June 7 (AP).—A fusillade of three doubles and a single in the fourth inning spoiled a well-pitched game for Johnny Broaca today and enabled the Red Sox to take a 2-to-1 decision from the American League leaders.

Each team made only seven hits and Broaca and Johnny Welch hooked up in a flinging duel, but after the Yanks had scored in the fourth Joe Cronin belted a double, Carl Reynolds drove him in with a base hit and Rick Ferrell and Babe Dahlgren followed with two-baggers for the odd run.

New York	AB	H	O	A
Combs, lf	4	2	2	0
Rolfe, 3b	4	1	0	3
C'pman, cf	4	0	2	0
Gehrig, 1b	3	0	11	0
Lazzeri, 2b	3	1	2	3
Dickey, c	4	1	4	1
*Hill	0	0	0	0
Selkirk, rf	4	2	1	0
Crosetti, ss	2	0	2	2
Broaca, p	3	0	0	2
Totals	31	7	24	11

Boston.	AB	H	O	A
Almada, cf	4	0	3	0
Werber, 3b	1	0	0	2
R. J'nson, lf	3	0	0	0
Cronin, ss	4	1	3	3
R'nolds, rf	4	1	2	0
R. F'rell, c	4	2	4	1
Melillo, 2b	3	0	2	7
D'lgren, 1b	3	3	13	0
Welch, p	2	0	0	2
Totals	28	7	27	15

*Ran for Dickey in ninth.

New York	0 0 0 1 0 0 0 0 0—1
Boston	0 0 0 2 0 0 0 0 x—2

Runs—Gehrig, Cronin, R. Ferrell. Runs batted in—Dickey, Reynolds, Dahlgren. Two-base hits—Selkirk (2), Cronin, R. Ferrell, Dahlgren. Three-base hit—Dahlgren. Stolen base—Werber. Sacrifice—Welch. Double plays—Rolfe to Lazzeri to Gehrig; Cronin to Dahlgren; Melillo to Cronin to Dahlgren. Left on bases—New York, 7; Boston, 7. First base on balls—Off Broaca, 4; off Welch, 3. Struck out—By Broaca, 2; by Welch, 3. Hit by pitched ball—By Welch (Gehrig). Umpires—Moriarty and Owens. Time of game—One hour 49 minutes.

Omaha Is 3-5 Today For Belmont Stakes

Belmont Stakes Line-up

Horse and Owner.	Jockeys.	Prob. Odds.
†Omaha, Belair Stud	W. Saunders	3—5
Rosemont, Foxcatcher Farm	W. D. Wright	4—1
Firethorn, W. M. Jeffords	R. Workman	6—1
Cold Shoulder, A. G. Vanderbilt	J. Bejshak	8—1
Gold Foam, A. Untermyer	D. Meade	30—1
†Sir Beverly, Belair Stud	T. Malley	3—5

†Belair Stud entry.

Weather forecast, showers. Probable track condition, muddy. Post time, about 4:45 p. m.

NEW YORK, June 7 (AP).—Seeking the right to enroll his name alongside that of Sir Barton and Gallant Fox, the only horses ever to win the "Big Three" of the American turf, William Woodward's Omaha, victor in the Kentucky Derby and the Preakness, will oppose five other 3-year-olds in the sixty-seventh running of the $50,000 Belmont Stakes at Belmont Park tomorrow.

At 1½ miles, a distance considered more to his liking than any race he has run this year, the chestnut son of Gallant Fox ruled the 3-to-5 choice to turn the tables on William Dupont's Rosemont, which took the measure of the Woodward flier in the Withers mile.

No Excuses Loom.

Since finishing second in the Withers two weeks ago, Omaha has been going along steadily. If beaten he should have no excuse, as the field is small and the stretches long and wide, giving him plenty of time and room to swing into his ground-eating strides.

Rosemont figures to be the horse for Omaha to beat on the basis of his fine showing in the Withers, in which he held the favorite at bay during a long stretch drive. Some horsemen consider the Du Pont colt a doubtful stayer at the distance, however, and are picking Walter M. Jeffords Firethorn' fast-closing second to Omaha in the Preakness, as the one that will furnish the main contention.

Vanderbilt Colt Threat.

If workouts mean anything, Alfred G. Vanderbilt will have a capable representative in Cold Shoulder, which went the full route in the sensational time of 2:29 3-5, only a second back of the American record, earlier in the week. Woodward also has entered Sir Beverly as a running mate for Omaha, but he is considered a doubtful starter, while the other nominee, Alvin Untermyer's Gold Foam is strictly an outsider.

A victory for Omaha would boost the colt's earnings close to $110,000, as the race will have a value of $48,230.

Helen Moody In Net Final In Britain

Trounces Billy Yorke in Straight Sets; Faces Mrs. Pittman.

By the Associated Press.

WEYBRIDGE, England, June 7.—Unleashing a powerful attack that was reminiscent of the old days, Helen Wills Moody crushed Billy Yorke, English girl, 6—1, 6—4, today and stormed her way into the final round of the St. George's Hill Tennis Tournament.

What must have sounded like sweet, familiar music in the ears of the former world champion were the gasps of astonishment and the continuous applause as she swept Miss Yorke aside and qualified to meet Mrs. Elsie Goldsack Pittman, last year's winner, for the title tomorrow.

First Since 1933.

It was evident from the enthusiasm which her latest victory engendered that Mrs. Moody still occupies a large spot in the hearts of British tennis fans despite her two-year absence from competition. This tournament is the first in which she has played since a back injury forced her to default to Helen Jacobs in the final round of the American championship in 1933.

For the first time this week, Helen appeared to have full confidence in her game and regaled the crowd with a beautiful repertoire of strokes. The length and speed of her shots down the sidelines often made Miss Yorke appear helpless for as many as five or six consecutive points.

The Californian hit one streak of wildness in the second set, permitting her English rival to take a 3-1 lead, but Mrs. Moody quickly regained control of the situation. Miss Yorke, a chop-stroke artist, started out by dropping tantalizers just over the net, but Mrs. Moody stopped all that by charging in fast and killing three of these in a row.

Five Leading Hitters.

AMERICAN LEAGUE.

	G	AB	R	H	Ave
Johnson, Phila	40	165	41	67	.406
Moses, Phila	32	126	23	45	.357
Gehringer, Det	43	181	34	64	.354
Hemsley, St. L	36	125	18	44	.352
Foxx, Phila	40	140	27	49	.350

NATIONAL LEAGUE.

	G	AB	R	H	Ave
Vaughan, Pitts	46	170	43	68	.400
Martin, St. L	36	159	37	60	.377
Medwick, St. L	42	176	31	61	.347
Mallon, Boston	38	133	23	44	.330
Terry, N. Y	42	171	23	56	.328

Cruickshank Far Back at Oakmont

A Staff Correspondent.

Oakmont Country Club, Oakmont, Pa., June 7.—Bobby Cruickshank, thrice on the threshold of National Open champions, must make an herculean comeback tomorrow if he hopes to finish among the leaders in the thirty-ninth open even here.

Cruickshank has 78-76—14. He had a 36, one under par, going out, but took 40 strokes on the inward voyage. Again it was the story of Bobby not being able to control his new woods, which were borrowed from Jimmy Thomson especially for the occasion.

Ralph Beach, of Suburban, Baltimore, ble wup and took an 86. He has 163. Chandler Harper, of Portsmouth, Va., former Virginia Open and Amateur champion, playing with Horton Smith, registered 81-86—167.

Their cards:

Out—										
Cruickshank	4	4	5	5	4	3	4	3	4	—36
Harper	5	4	5	6	5	3	5	4	5	—42
Beach	5	4	4	6	4	4	6	4	6	—43
In—										
Cruickshank	4	4	6	4	5	4	4	4	5	—40—76
Harper	5	4	6	4	4	6	6	5	4	—44—86
Beach	5	5	5	4	7	4	5	4	4	—43—86

U.S. Open Scores

By the Associated Press.

J. Thomson, Long Beach, Calif	73	73—146
Alvin Krueger, Beloit, Wis.	71	77—148
Gene Sarazen, Brookfield	75	74—149
Sam Parks, jr., Pittsburgh	77	73—150
Ted Turner, Clementon, N. J.	80	71—151
Denny Shute, Chicago	78	73—151
Al Espinosa, Akron, Ohio	75	76—151
H. Barron, White Plains, N. Y.	73	79—152
Mortie Dutra, Detroit	75	77—152
Vincent Elder, Pittsburgh	75	77—152
Horton Smith, Chicago	73	79—152
Ray Mangrum, Los Angeles	76	76—152
Victor Ghezzi, Deal, N. J.	75	78—153
Paul Runyan, White Plains, N.Y.	76	77—153
Dick Metz, Chicago	77	76—153
Walter Hagen, Detroit	77	76—153
Olin Dutra, Los Angeles	77	76—153
Roland Mackenzie, Washington	72	82—154
R. Guldahl, Hollywood, Calif.	78	76—154
Jack Gordon, Buffalo	75	79—154
Bobby Cruickshank, Richmond	78	76—154
Al Waltrous, Detroit	75	80—155
Gene Kunes, Jeffersonville, Pa.	76	79—155
*John Goodman, Omaha	77	78—155
Jim Foulis, Chicago, Ill	74	81—155
John Revolta, Milwaukee	80	75—155
G. Von Elm, Los Angeles	81	74—155
Al Watrous, Detroit	75	80—155
Cliff Spencer, Washington, D.C.	73	82—155
B. Nelson, Ridgewood, N. J.	75	81—156
J. Farrell, Short Hills, N. J.	77	79—156
*Charles Yates, Atlanta	77	79—156
Craig Wood, Hollywood, N. J.	76	80—156
Ted Luther, Youngstown, Ohio	80	76—156
*Earl Stokes, jr., Louisville	76	80—156
Ed Dudley, Phila	74	83—157
Sid Brews, South Africa	76	81—157
Bob MacDonald, Chicago	79	78—157
Henry Picard, Hershey, Pa.	79	78—157
Tony Manero, Greensboro, N. C.	77	80—157
Mark Fry, Oakland, Calif.	80	77—157
Ky Laffoon, Chicago	75	83—158
Harry Cooper, Chicago	77	81—158
W. Hunter, Culver City, Calif.	78	80—158
W. MacFarlane, Tuckahoe	77	81—158
Frank Walsh, Chicago	76	82—158
Phil Perkins, Cleveland	77	82—159
Walter Kozak, New York	81	78—159
Floyd Farley, Oklahoma City	75	84—159
Willie Goggin, San Francisco	77	82—159
Felix Serafin, Scranton, Pa.	80	79—159
Mac. Smith, Glendale, Calif.	74	82—156
Phil Turnesa, Elmsford, N. Y.	77	82—159
Bill Kaiser, Louisville	78	82—160
*Chris Brinks, Detroit	80	80—160
John Golden, Noroton, Conn.	79	81—160
Al Houghton, Washington, D.C.	78	82—160
Tom Kelleher, St. Louis	82	78—160
*Maurice McCarthy, jr., Cleve.	79	81—160
J. Turnesa, W. Hartford, Conn.	78	83—161
G. Schneiter, Ogden, Utah	77	84—161
K. Schlicht, Madison, Wis.	83	78—161
James D. Fogerty, St. Louis	82	79—161
Kanekichi Nakamura, Japan	82	79—161
*Zell Eaton, Los Angeles	81	80—161
P. DelVecchio, Greensburg, Pa.	80	81—161
Bill Burke, Cleveland	77	84—161
Willy Cox, Brooklyn	78	84—162
Leonard Ott, Denver	82	80—162
Al Husk, Chicago	83	79—162
Clarence Doser, Rochester, N.Y.	80	82—162
Harry Gandy, Oklahoma City	83	79—162
Red Gann, Chattanooga, Tenn.	83	79—162
*Harry Givan, Seattle	84	81—165
Jock Hendry, St. Paul	82	80—162
J. W. Kenney, Sylvania, Ohio	82	81—163
Eddie Loos, Chicago	80	83—163
*T. S. Jamison, jr., Pittsburgh	79	84—163
Jack Forrester, Oradell, N. J.	84	79—163
Frank Gelhot, Cincinnati	82	81—163
J. W. Platte, Beaver Falls, Pa.	80	83—163
Eddie Williams, Chicago	82	81—163
Ralph E. Beach, Baltimore	77	86—163
Orville White, St. Louis	79	84—163
*Howard Tryon, Elmira, N. Y.	81	82—163
*Jack Creavy, Albany	80	83—163
Leo Diegel, Philadelphia	82	81—163
Bill Schwartz, Chicago	77	86—163
Harold McSpaden, Kansas City	80	83—163
Fay Coleman, Culver City, Cal.	84	78—162
George Smith, Chicago	80	83—163
Bob Servis, Dayton, Ohio	84	80—164
Jack Grout, Fort Worth	83	81—164
*W. Turnesa, Elmsford, N. Y.	81	83—164
S. Chin, Japan	83	81—164
Jake Fassezke, Detroit	78	86—164
*Oliver M. Ransue, Canton, O.	77	87—164
Dick May, E. Providence, R. I.	85	79—164
Geo. B. Smith, Moorstown, N.J.	80	84—164
Clyde Usina, jr., W. Palm B'ch	86	79—165
James Zellers, Pontiac, Mich.	84	81—165
Ted Longworth, Portland, Ore.	84	81—165
*Rodney Bliss, jr., Omaha	85	80—165
Oscar Willoweit, Dayton, Ohio	81	84—165
Abe Espinosa, Chicago	85	80—165
Henry Jane, Teaneck, N. J.	85	81—166
Peter O'Hara, Philadelphia	83	83—166
John E. Rogers, Denver	85	81—166
*Melvin Harbert, Battle Creek	86	81—167
Toichro Toda, Japan	83	84—167
*Rudy Knepper, New York	82	85—167
Chandler Harper, Norfolk, Va.	81	86—167
Tommy Miyamoto, Japan	82	85—167
Sonny Rouse, Chicago	82	85—167
*Jim Milward, Madison, Wis.	82	85—167
Frank Moore, Chicago	79	88—167
Carmen Bill, Cleveland	84	83—167
Wilson Crain, Massilon, Ohio	85	82—167
Tom Mahan, Boston	81	86—167
*Leland Hamman, Paris, Tex.	84	83—167
Jimmy Edge, Los Angeles, Cal.	87	81—168
F. Stevenson, Savannah, Ga.	84	84—168
Gunnar Johnson, Minneapolis	84	84—168
L. Gullickson, Columbus, Ohio	86	82—168
F. Scheider, Oklahoma City	90	78—168
Ed Kerby, Cleveland	81	87—168
*Bob Cochran, St. Louis	87	81—168
*Dave Tinsley, Spartansburg	82	87—169
Jack K. Yusada, Japan	86	83—169
Graham Ross, Dallas	85	84—169
*Al Andereggen, Chicago	89	46 †
Henri Ciuci, Flushing, N. Y.	83	81 ‡
Dan Goss, Birmingham, Ala.	87	41 †
Joe Zarhardt, Mount Holly	84	86—170
*S. W. Noyes, jr., Ardsley, N. Y.	82	88—170
Leo Walper, Washington, D. C.	85	87—172
Errie Ball, Mobile, Ala.	83	89—172
Alex Ellis, Boston	88	84—172

Continued on Page 24, Column 2.

Scores Soar As Wind Hits Oakmont

Sarazen Falters After Brilliant Start, Is Third With 149.

Mackenzie, Victim of Storm, Slumps With Round of 82.

By Dave Herman.

A Staff Correspondent.

OAKMONT COUNTRY CLUB, Oakmont, Pa., June 7.—Jimmy Thomson, broad shouldered, curly haired, 28-year-old Long Beach, Calif., golfer, acclaimed the longest driver in the world, used his titantic wallops to good advantage over Oakmont's course today, and made a carbon copy of his opening day round of 73 to assume a two-stroke lead at the half-way mark of the National Open Championship.

With 36-holes of grueling golf remaining, Thomson tonight found his 146, two over par, the largest at which more than 60 qualifiers will shoot at tomorrow in a do or die effort to overhaul the stocky, stolid 190-pounder who learned his golf on a Washington, D. C., golf course.

Thomson thanked his lucky stars that he played his round with a burning sun beating down on his brow, and under conditions that were delightfully ideal. He went out early in the morning, and shortly after noon had bounced into the lead.

Krueger Back to Second.

Al Krueger, of Beloit, Wis., the golf pro in the afternoon and semi-pro baseball player at night, who paced the field with a remarkable sub-par 71 after yesterday's firing, 148. Krueger shot a 77, five over dropped back to second place with par, after going out in 37, perfect figures. He cracked on the stretch, the strain began to tell, and his best was a 40.

Clinging tenaciously to third place was the copper-skinned Italian shotmaker, the Latin from Manhattan, Gene Sarazen, who added a 74 to his first day score of 75 to trail Krueger by one stroke.

Followed by a tremendous morning gallery, Sarazen came to grief on one hole—the 477-yard ninth—where he took seven shots to blast his chances for tying the fast-flying Thomson. It was a big blow to Sarazen, who needed a birdie for a 33, a par for a 34, yet he finished that side in 36, one under par. But the odds-on favorite was guilty of four fives on the back nine and his best was a 38.

Thomson, Krueger and Sarazen were the only golfers in a field of 157 able to crack 150. Midway of the afternoon (3:30 daylight saving time, to be exact), a terrible thunderstorm broke, a howling wind which had whipped the course for several hours gained momentum on the wings of the pelting rain, and with all this went the hopes of dozens of prospective champions, the hopes of three Washington golfers, who were impressive in their debuts yesterday.

Mackenzie Blows Up.

A dejected young man late this evening was Roland Mackenzie, 28-year-old District pro, a victim of circumstances. Mackenzie was one stroke back of Krueger at the end of yesterday's play, but today he blew up with the wind and rain and came home with a disastrous 82, a far cry from the beautiful round he carved out on Thursday.

But Mackenzie, despite the crack up, is only eight strokes from the pace setter Thompson and a return to form tomorrow may find him still a dangerous contender. He has a 36-hole total of 154.

Cliff Spencer, of Beaver Dam, another Washington entry, who carded an opening day score of 78, was caught in the downpour and shot an 82 for a 155 total.

Sixty-six golfers with scores of 161 or better made the grade for tomorrow's 36 hole play—36 holes of golf calculated to make or break the leaders.

Many of the hot shots were relegated to the side lines, as a result of dismal shooting, but you can blame a good bit of it on the weather.

The day's biggest disappointment was the collapse of Tommy Armour, of Chicago, the dour Scot who has won every national championship of importance. Entering today's round with a 74 to his credit, Armour, who

Continued on Page 24, Column 1.

District Trio In Last 36 at Oakmont

Mackenzie, Houghton and Spencer Remain as Walper Bows Out.

By a Staff Correspondent.

OAKMONT COUNTRY CLUB, Oakmont, Pa., June 7.—Three of the District of Columbia's four entrants in the National Open golf championship qualified for tomorrow's 36-hole grind, after each had posted an 82, ten over par, today.

Roland Mackenzie, of Congressional, who won the medal in the National Amateur here ten years ago, has 72-82—154; Cliff Spencer, of Beaver Dam, 73-82—155, and Al Houghton, of Kenwood, 78-82—160.

Leo Walper, Bethesda driving range professor, despite an eagle three on the first hole, had 85-87—172—too much for this fast company of golfers.

Unfortunately, the three District qualifiers played most of the time in a driving rain. Under normal conditions they probably could have done better.

Mackenzie took a six on the start-

Continued on Page 24, Column 3.

League Standings

AMERICAN LEAGUE.

Team Standings.

	W.	L.	Pct.	G.B.
New York	27	17	.614	....
Chicago	23	17	.575	2
Cleveland	23	18	.561	2½
Detroit	23	19	.548	3
Boston	22	21	.512	4½
WASHINGTON	20	23	.465	6½
Philadelphia	16	24	.400	9
St. Louis	12	27	.308	12½

Yesterday's Results.

WASHINGTON, 11; Phila'phia, 6.
Boston, 2; New York, 1.
Chicago, 9; Detroit, 8.
St. Louis-Cleveland (wet grounds).

Today's Games.

Philadelphia at WASHINGTON, two games. First at 1:30 p. m.
New York at Boston.
St. Louis at Cleveland.
Detroit at Chicago.

NATIONAL LEAGUE.

Team Standings.

	W.	L.	Pct.	G.B.
New York	28	11	.718	....
St. Louis	24	18	.571	5½
Pittsburgh	26	20	.565	5½
Chicago	21	17	.553	6½
Brooklyn	22	20	.524	7½
Cincinnati	17	23	.425	11½
Philadelphia	14	25	.359	14
Boston	11	29	.275	17½

Yesterday's Results.

New York, 3; Boston, 2 (10 innings).
Brooklyn, 11; Philadelphia, 9.
Cincinnati, 13; Pittsburgh, 4.
Chicago-St. Louis (rain).

Today's Games.

Boston at New York.
Brooklyn at Philadelphia.
Chicago at St. Louis.
Cincinnati at Pittsburgh.

Coaching School Is Slated at Duke

Six-Day Classes Are Set to Open on July 15.

Durham, N. C., June 7.—Duke University's annual school for coaches will be held for six days this summer, July 15 to 20.

Started by Wallace Wade when he came here from Alabama in 1931, the school attracted 115 mentors that year, 119 in 1932, 120 in 1933 and reached an all-time high last year when 200 coaches from 17 States, including 17 college and university mentors, attended.

In addition to the football course, there will be full courses in basket ball, track training and boxing offered by the coaches of these sports at Duke University.

Officers Are Named By Golf Association

Special Dispatch to The Post.

Clarksburg, W. Va., June 7.—Officers of the Inter-Club Golf Association were elected at a meeting held in Cairo, as follows: Allen Stanley, St. Marys, president; John Meek, Salem, vice president, and John S. Sandy, Cairo, secretary-treasurer.

At the meeting, the Sunny Croft Club was included in the schedule to take the place of the Nicelly-Ville Club of Parkersburg.

The schedule:

June 9, Clarksburg at Salem; St. Marys at Cairo; 23, Cairo at Clarksburg, Salem at St. Marys.

July 7, Clarksburg at St. Marys; Cairo at Salem; 21, Salem at Clarksburg, Cairo at St. Marys.

August 4, Clarksburg at Cairo, St. Marys at Salem; 18, Salem at Cairo, St. Marys at Clarksburg.

Valley League Teams To Open Season Today

Special Dispatch to The Post.

Harrisonburg, Va., June 7.—The Valley League opens its season tomorrow, with Front Royal playing at Harrisonburg and Charlottesville performing at Staunton.

Sunday finds all eight clubs in action, with Culpeper at Waynesboro, Harrisonburg at Charlottesville, Staunton at Orange, and the Heurich Brewers of Washington at Front Royal.

Golfer Mangrum Weds Girl He Met In Open Practice

By the Associated Press.

PITTSBURGH, June 7—Lanky Ray Mangrum, the California golf star, is spending his honeymoon on the links of Oakmont, scene of the National Open championship.

His marriage to Margaret Gordon, of Oakmont, after a speedy courtship was disclosed today.

Mangrum came to Pittsburgh a couple months ago to try solving some of Oakmont's complex problems. It was there that he met Miss Gordon. The ceremony was performed Wednesday night at nearby Greensburg.

The bride said it was love at first sight, adding:

"We saw each other all the time after that first day."

The bridal pair had a real "best man"—Alvin Krueger, of Wisconsin, who topped the field with a sub-par 71 in the first round.

Front Royal Show Draws Old Horses

By the Associated Press.

Front Royal, Va., June 7.—The annual horse show of the Front Royal remount depot will be held tomorrow, the first event being scheduled at 10 a. m. Judging of the more than 200 entries is expected to consume the entire day.

The entries are divided into 18 classes, including breeding, jumping and hunter classes. A class for famous horses 20 years old or more includes mounts formerly ridden by Gen. Pershing, Gen. Meriwether Walker, Gen. Whiteside and other well known Army officers.

Among the exhibitors are Keith Brothers, Kenneth Gilpin, Dr. Allen, Joe Reed, Frost, Wallahan, Rudacille, Leach and Van Deusen. Well known horsemen of aWshington, northern Virginia and elsewhere are expected to attend, including a large number of Army officers.

The chief judges will be Gen. Whitehead, of Kentucky; Gen. Cromer, chief of Cavalry, U. S. Army, and Col. Whiting, of Winchester.

Golfers Caught in the Middle at Oakmont As Committee, Clubmakers Vie for Honors

By Paul Gallico.

A Special Correspondent.

OAKMONT COUNTRY CLUB, Pittsburgh, Pa., June 7.—The tournament of the galloping jitters here has now passed the second day, or incubation period, and the crisis is practically at hand. This department spent a pleasant and profitable morning stumbling after yesterday's hero, Alvin Kreuger, of Beloit, Wis., alias Needlenose Nonnan, alias Red Kreuger, alias Butch McSlugg, alias Ivar Kruger, the Swedish match king.

I do not think that Needlenose will be posing for the cameras, or listening to the speeches of the committeemen when this is all over, but the leader for the first round is always a good story, especially when his name happens to be "Red," or "Butch," and also when he happens to be as smooth and steady a golfer as Kreuger.

Mr. Kreuger, who had a 71 yesterday, had a 77 today, but by no stretch of the imagination could one say that he had blown up. A 77 isn't an explosion on this course. In case you want to know why this great field isn't smashing par around here it is because the tournament, or paper par is listed at 72, but actually the way it plays and is laid out, it is a par 75.

This Open championship is getting to be a curious and practically endless race between club tournament committees and manufacturers of golf equipment, with the players caught neatly in the middle. The tournament committees try to stiffen up their courses so that par can not be cracked and so that it will look as if they and their members had the greatest and stiffest course in the country.

The professionals and the clubmakers then design and manufacture equipment to meet this "beefing up" or "supercharging" of a course, so that the professionals can maintain their standards, and the race goes merrily on. The sand traps down here are all ribbed and grooved, with the grooves running across the hole. One of the golf companies has sent a new dynamiter down here. Dutra played it, and said:

"Hell, I laugh at the traps with this club. I'll get 'em out and get distance, too."

As one golf expert said at a gabfest last night, the public isn't fooled by the high scores. It doesn't stand to reason that a group of professional players who have been touring the courses of the country in anywhere from 66 to 70 and not much higher, should suddenly all go to pieces, just because it is the Open Championship.

For instance, it would be hard to convince me that a matter of seven yards can constitute the difference

Continued on Page 24, Column 2.

Lose That Rundown Feeling at RIGGS TURKISH BATHS 15th & G Sts. N.W.

Capital Jockey Up, Star Queen Triumphs at Charles Town

Filly Sprints In Stretch To Win

Owned by D.C. Woman; Corner Boy Second; Double Hits Low.

By Walter Haight.

A Staff Correspondent.

CHARLES TOWN, W. Va., June 7.—Eddie Smith, the Northeast Washington boy who plies a saddle trade, scored an all-District victory today in "The Charleston," named for the city that is always confused with this town. Smith gave Star Queen, the property of Mrs. T. J. Donohue, who makes her home in the Capital, a fine ride to defeat six of the better horses here over the Charles Town course, at about six furlongs.

Corner Boy, a long-shot belonging to J. L. Coyle, was second, and Small Change, representing Bowes Bond, was third. The race was run in 1:19 2-5 over a track that was fast with the exception of a few heavy spots.

The 4-year-old filly, which derived its name from its parents, Queen's Guild and Little Star, was allowed to settle in her stride while Stopl Pigeon and Small Change did the chief front running. On the back stretch, Smith asked Star Queen for speed and she slowly, but surely wore down Small Change, Stool Pigeon having drifted back in the meanwhile.

Late Bid Is Futile.

Corner Boy was in more switches than a yard engine during the trip around, but Jockey Quigley finally found racing room on the inside and set out to catch Star Queen in the stretch, missing by half a length. Small Change hung on for the third money.

The daily double set a new low for the meeting. Eddie Smith had a hand in the double, riding Good Sense from far back in the field in the first race. Johnny Shanks put on the finishing touches with Clifton's Agnes in the third race. The combination bet was a mere $17.40. Although the general mutuel play for the day fell off along with the crowd, $2,100 was invested in the twin wager.

The weather was ideal for the sport, but the attendance, as is usual here on Friday, was the smallest of the week. Well-played horses scored in the majority of the contests.

Washington's jockeys won the first six races on the program. Johnny Shanks won three, Eddie Smith two and Pee Wee Quattlebaum one.

Detroit Results.

By the Associated Press.

FIRST—Five furlongs; purse, $800; for 2-year-old maidens.

Plunge Home, 115 (Summers). 12.00 5.00 2.80
Sun X, 115 (Thornton)..... 3.20 2.60
Gracious Pearl, 112 (Dabson)..... 2.60
†Epiwitch, Peter Pepper, Club Soda. †Ward'swell Ormont also ran. Time, 1:04 1-5.
†Fishburn Stable entry.

SECOND—Six furlongs; purse, $800; claiming; for 3-year-olds. Vimolas Bud, 98 (Stevenson). 7.00 3.40 2.60
Burning Billows, 103 (Hooper)..5.00 3.40
Bilghted Hopes, 107 (Montgomery)..... 5.60
Chiclard, Demur Maraconna, Big Charley, Smoky Mountain, Depresin Chink and Green Flame also ran. Time, 1:17 3-5.

THIRD—Five furlongs; purse, $800; claiming; for 3-year-olds and upward. Nell Kuhlmann, 105 (Manifold). 6.00 4.00 2.60
Royal Purchase, 106 (F. Smith) .4.60 3.20
Twidgets, 101 (Stevenson)..... 3.40
Little Heel, Emery, Racketeer, *Courland, Black Signal, *Sally Man, Jean Brown and Justice B. also ran. Time, 1:18 4-5.
*Field.

FOURTH—Six furlongs; purse, $1,000; claiming; for 3-year-olds and upward. Cant Remember, 116 (Stevenson)..... 4.80 2.80 2.80
Etwawa, 110 (Manifold)..... 3.40 3.20
Nights End, 113 (Dabson)..... 4.60
*Sailing, Merry Widow, Bender First, Hecla and Seawick also ran. Time, 1:15 2-5.

FIFTH—One and one-sixteenth miles; purse, $800; claiming; for 3-year-olds and upward. Aurabon, 111 (Stevenson).10.80 5.40 4.00
Mission, 107 (Turk)..... 10.00 6.00
Lasting Merit, 107 (Smith)..... 6.00
Easy La Cherie, Patchcye, Drastic Delight, Home Work and Dispeller also ran. Time, 1:51 2-5.

SIXTH—One mile; purse, $800; the Marine City Purse; for 3-year-olds and upward. Onbill, 113 (Stevenson)....12.20 6.20 3.40
Jerry S., 115 (Ortiz)..... 8.40 4.20
Flower Day, 110 (Berson)..... 4.60
Scout Chief, My Miss, Cold Spill, I Pass, Indefinite also ran. Time, 1:46 2-5.

SEVENTH—One mile; purse, $800; claiming; for 3-year-olds and upward. Poolhards, 108 (Thornton) .7.00 3.40 2.40
Sermount, 114 (Richard)..... 4.00 4.20
Black Jack, 104 (Stevenson)..... 2.80
Reverberate, Royal Durbar, Pop, Princess Donate, Running Water also ran. Time, 1:47.

EIGHTH—One and one-eighth miles; purse, $800; claiming; for 4-year-olds and upward. Dunfern, 111 (Gross)..... 14.20 9.40 5.80
Lillian Zash, 104 (Conley)..... 6.80 4.60
Bourbon Prince, 109 (Stevenson)..... 3.60
Why Mask, Eveline F. Donday, Espinetta also ran. Time, 1:59 2-5.

Latonia Results.

By the Associated Press.

FIRST—Five furlongs; purse, $800; for 2-year-old maidens.

Bright Rose, 104 (Fowler) 8.80 5.20 3.00
Yantis, 112 (Brooks)..... 9.00 3.60
Lake Breeze, 107 (Fallon)..... 2.60
Thunder Lass, Master Beau, Wild Gus, Flitter Up, Buddie Treacey and Cherry Pinch also ran. Time, 1:14 3-5.

SECOND—Five furlongs; purse, $700; the Glen Way; for 2-year-olds. Solo, 115 (Fernandez)..... 5.40 3.20 3.40
Bilghted Hopes, 110 (Garner) 8.40 5.60
Zapy Call, 115 (Taylor)..... 6.00
For Romance, Grand Finale, Auriferous, Lady Thirteen, Larry M., Ivy Maxwell and Johnny Turbi also ran. Time, 1:01 4-5.
*Field.

THIRD—Six furlongs; purse, $700; claiming; for 3-year-olds and upward. Hidden Dust, 104 (G. Powers)..... 4.40 2.60 2.20
First Prize, 95 (M. L. Fallon) 3.00 2.40
Chortle, 99 (Bohn)..... 2.60
Chana, Johnny O., Red Sunset, Judge Barkley and Bank Walker also ran. Time, 1:15 4-5.

FOURTH—Six furlongs; purse, $1,000; the Perryville Handicap; for 3-year-olds and upward. Marvelle, 107 (A. Fernandez)..... 8.80 3.20 2.40
Lallen Uhl, 102 (Bohn)..... 3.60 2.40
My Blaze, 108 (Smith)..... 2.60
Mah Grant and Weston also ran. Time, 1:14 3-5.

FIFTH—One and one-sixteenth miles; purse, $700; claiming; for 3-year-olds and upward. Our Bettie, 100 (F. Fernandez)..... 27.80 10.60 5.00
Fair Cynthia, 106 (Bohn)..... 4.60 2.60
King Cicero, 112 (Kern)..... 4.00
Watertront, Bill Weir and Dr. Potter also ran. Time, 1:51.

SIXTH—One mile and 70 yards; purse, $800; the Mundys Landing; for 3-year-olds and upward. Flint Shot, 111 (Garner) 4.40 3.20 2.60
Disaster, 100 (F. Roberts)..... 7.40 5.00
Jawana, 102 (Bohn)..... 4.40
Real Man, Bring Back, The Mauler and Mountain Man also ran. Time, 1:45 2-5.

SEVENTH—One and one-sixteenth miles; purse, $700; claiming; for 3-year-olds and upward. Pacific Coast, 111 (Louman) 7.80 4.20 2.60
Green, 111 (Garner)..... 3.60 2.80
Shannonia, 104 (J. Long)..... 2.80
Bobbie Poor, Up, *Troika, Olive Torney R., *Sizzer Rock, Yakra, Blonde Montage and Zeus also ran. Time, 1:51 4-5.
*Field.

EIGHTH—One and one-sixteenth miles; purse, $700; claiming; for 4-year-olds and upward. Burlet, 107 (Burlet)....12.40 6.20 4.80
Shanetta, 106 (Arnold)..... 10.40 12.80
Jerse Of 113 (Fernandez)..... 8.60
Black Grey Pet, Lecality, Laura Kiev, Crystal Lad, Lady Brook and Vesce also ran. Time, 1:49 3-5.

Belmont Park Results.

By the Associated Press.

FIRST—Five furlongs; purse, $900; claiming; for 3-year-olds and upward. Maxine F., 108 (Litzenberger) 16-5 1-1 1-2
Lady Roma, 111 (Meade)..... 9-10 2-5
Double Finesse, 106 (Gilbert)..... 3-1
All Scarlet, Pocketpiece, Bonnie Buzz. Playful Tour and Dame Quickly also ran. Time, 0:58 3-5.

SECOND—About 2 miles; purse, $1,000; the Jimmy Lane Steeplechase; selling; for 4-year-olds and upward. Louis D'Or, 153 (Bellhouse)...1-2 out out
Watsonia, 152 (Mergler)..... 4-5 out
Bad Bob, the only other starter, fell. Time, 3:54 4-5.

THIRD—Five furlongs; purse, $900; claiming; for 2-year-olds. Coulee Dam, 113 (Kurtsinger) 7-10 1-4 out
Aroused, 113 (Gilbert)..... 8-5 1-2
Paralda, 111 (Merritt)..... 3-5
Fez, Transit Lady also ran. Time, 0:58 3-5.

FOURTH—One mile; purse, $1,000; the Lindhurst Call C.; for 3-year-olds and upward. Cantine Lass, 106 (Howell) .11-10 2-5 out
Silversmith, 110 (W. D. Wright) .3-5 out
Lady Hilcrest, 111 (Workman)..... 8-5
Armstrong, Finance, Brindle also ran.

Belmont Park Results.

By the Associated Press.

FIRST—Five furlongs; (Widener course); purse, $900; claiming; for 2-year-olds. Maxine F., 108 (Litzenberger) 16-5 1-1 1-2
Lady Roma, 111 (Meade)..... 9-10 2-5
Double Finesse, 106 (Gilbert)..... 3-1
All Scarlet, Pocketpiece, Bonnie Buzz. Playful Tour and Dame Quickly also ran. Time, 0:58 3-5.

SECOND—About 2 miles; purse, $1,000; the Jimmy Lane Steeplechase; selling; for 4-year-olds and upward. Louis D'Or, 153 (Bellhouse)...1-2 out out
Watsonia, 152 (Mergler)..... 4-5 out
Bad Bob, the only other starter, fell. Time, 3:54 4-5.

THIRD—Five furlongs; purse, $900; claiming; for 2-year-olds. Coulee Dam, 113 (Kurtsinger) 7-10 1-4 out
Aroused, 113 (Gilbert)..... 8-5 1-2
Paralda, 111 (Merritt)..... 3-5
Fez, Transit Lady also ran. Time, 0:58 3-5.

FOURTH—One mile; purse, $1,000; the Lindhurst Call C.; for 3-year-olds and upward. Cantine Lass, 106 (Howell) .11-10 2-5 out
Silversmith, 110 (W. D. Wright) .3-5 out
Lady Hilcrest, 111 (Workman)..... 8-5
Armstrong, Finance, Brindle also ran.

FIFTH—One mile; purse, $900; for 3-year-olds and upward. North Wales II, 112 (Steffen)..3-1 8-5 4-5
Star Shadow, 112 (R. Jones)..... 3-1 8-5
Greek Fire, 112 (R. Workman)..... 1-2
Roman Punch, Caught, Biz Gawk, Gay Dog, Malbrouk, Saxopal and Galadame also ran. Time, 1:39 2-5.

SIXTH—Seven furlongs; purse, $900; claiming; for 3-year-olds and upward. Guardian, 111 (Meade)..... 20-1 8-1 3-1
†Nankin, 107 (Litzenberger)..... 1-4 out
Big Play, 111 (Rosengarten)..... 3-1
Playfole, †Patrice Runyon, †Machilla, Sainted, †Moisson and Ima Greenock also ran. Time, 1:26 2-5.
†Maesmere Farm and W. Graham entry.
†R. A. Breton and A. T. Connelly entry.

Enters Automobile Races.

Special Dispatch to The Post.

Clarksburg, W. Va., June 7.—Johnny Concannon, speed boy from Philadelphia, rates as entry No. 1 for the Norwood Park A. A. A. automobile races, to be staged here Sunday, June 16.

Chart of Rockingham Park Races

Friday, June 7, 1935.

(Copyright, 1935, by Daily Racing Form Publishing Co.)

WEATHER, CLEAR; TRACK, GOOD.

FIRST RACE—Five and one-half furlongs. Purse, $800. For maiden 3-year-olds and upward. Start good from stall gates. Won driving; place, same. Went to post at 2:49. Off at 2:50. Winner, G. C. Milton's ch. g. (3), by Petee Wrack—Chickadee. Trained by owner. Value to winner, $500; second, $125; third, $50; fourth, $25. Time, 0:23 3-5, 0:47 4-5, 1:07 4-5.

Horses	Wgt.	Post	St.	¼	½	¾	Str.	Fin.	Jockeys	Straight
NIPANTUCK	110	2	3	3½	21½	3½	1½	1nk	Pollard	$3.20
JEAN LEE	100	3	3	1½	1½	1½	2½	1½	Faust	2.80
LOVE LOST	105	7	2	5½	4½½	5½	3nk	Stout		4.00
NERVY NELLA	105	5	6	7	5½	4½	4½	Wall		5.35
BIPARTISAN	106	9	10	10	9	6	5½½	Wagner		17.10
†EHONALA	105	4	4	2½½	2½	2½½	6½	Knapp		17.00
ORIFICE	112	8	9	8nk	7	7½	7	Schaefer		6.55
YANKEE PRINCE	107½	10	7	6h	8½½	8½½	8½	Mona		41.90
DARK DREAMER	100	6	1	4½½	10	9	9	Deering		112.20
PROTECTED	95	1	8	9½	10	10	10	Johnson		57.30

Two-dollar mutuels paid—NIPANTUCK, $8.40, $6.30, $4.40; JEAN LEE, $3.90, $2.90; LOVE LOST, $3.30.

NIPANTUCK, kept within striking distance of the pace, responded gamely to hard riding in the stretch and was up in the last 30 yards to wear down JEAN LEE. The latter went into the lead soon after the start, was unable to shake off NIPANTUCK in the stretch, and had nothing left with which to meet the finish of the winner. LOVE LOST had good early speed, was taken back of the pace, and came willingly in the drive. NERVY NELLA worked her way up gradually, closing willingly. BIPARTISAN closed some ground in the last five-sixteenths.

THIRD RACE—Five and one-half furlongs. Purse, $800; claiming. For 3-year-olds and upward. Start good from stall gates. Won driving; place, same. Went to post at 3:16. Off at 3:16½. Winner, Mrs. J. L. Wilson's ch. g. (9), by Porte Drapery—Scepter and Staff. Trained by E. McCuan. Value to winner, $600; second, $125; third, $50; fourth, $25. Time, 0:23 2-5, 0:46 4-5, 1:06 4-5.

Horses	Wgt.	Post	St.	¼	½	Str.	Fin.	Jockeys	Straight
FLAG BEARER	114	3	3	1½	1½	1nk	1nk	Hughes	$2.15
QUEEN VIC	110	4	1	2nk	21	2nk	2nk	Hanford	4.95
GREAT LOVER	105	1	4	3½½	3nk	3½	3nk	Wagner	2.85
BALMACAN	110	2	6	5½	5nk	5½½	4½	Wholey	28.00
PROTRACTOR	114	7	2	4½	4½	4nk	5½	Fallon	7.00
ENERGETIC BOY	114	6	7	7½	7nk	6nk	6½½	Schaefer	5.45
JUDGE PEAK	114	6	7	6	6	7nk	7½	Reno	22.05
RADIATOR	103	8	5	6½	8h	8	8	Greer	64.05

Two-dollar mutuels paid—FLAG BEARER, $6.30, $3.60, $2.60; QUEEN VIC, $3.70, $2.60; GREAT LOVER, $2.60.

FLAG BEARER went to the front in the first sixteenth, drew clear and, under punishment all the last quarter-mile, lasted to hold QUEEN VIC safe. The latter, in close pursuit most of the winner most of the way, moved up on the outside in the stretch and just failed to be up in time. GREAT LOVER, well placed all the way, saved ground at the stretch turn and fought it out courageously to the end. BALMACAN closed some ground. PROTRACTOR, away well, dropped back in the first sixteenth and was unable to improve his position thereafter. ENERGETIC BOY was always far back. JUDGE PEAK was never prominent.

FOURTH RACE—Five and one-half furlongs. Purse, $300; claiming. For 3-year-olds and upward. Start good from stall gates. Won driving; place, same. Went to post at 3:46. Off at 3:59. Winner, E. A. McMann's b. g. (4), by Durbar II—Mary and Maud. Trained by H. C. Cornwall. Value to winner, $600; second, $125; third, $50; fourth, $25. Time, 0:23 2-5, 0:47 3-5, 1:08 3-5.

Horses	Wgt.	Post	St.	¼	½	¾	Str.	Fin.	Jockeys	Straight
BENARES	118	4	10.	10h	7½½	5h	1nk	Laidley		11.80
BRIDE ELECT	109	2	8	6½	5½½	4nk	2½	Fallon		10.00
DOVE OF PEACE	101	1	5	2½½	1½½	1½	3½½	Wall		7.80
MINNA	101	3	3	3h	4½	3nk	4h	Trenchard		45.45
BILLIE WISE	113	8	6	5½	3h	5½½	5½	Schaefer		11.15
ST. NICK	109	9	1	1½	2½	6½½	6½½	Wagner		21.75
PEKIN	101	6	7	7½	8½	7nk	7½½	Faust		27.90
FIRE REEL	111	2	2	8h	9h	8h	8h	Pollard		7.60
PLAY BOOK	105	7	4	4h	6½	9nk	9½	Johnson		2.40
LUCK IN	108	7	9	9½½	10½½	10½	10½	Wimmer		24.65
OUTBOUND	109	10	11	11	11	11	11	Kamar		60.40

Two-dollar mutuels paid—BENARES, $5.70, $3.90, $3.30; BRIDE ELECT, $9.40, $6.40; DOVE OF PEACE, $5.20.

BENARES, slow to begin and outrun until nearing the stretch, came with a rush on the inside through the stretch and was up right at the end. BRIDE ELECT came wide into the stretch and, closing stoutly out past the middle of the track, just missed. DOVE OF PEACE displayed good speed, opened up a good lead, but was unable to keep pace through the closing furlong. MINNA was well up all the way and moved into position ground. BILLY WISE moved into contention with a rush on the outside, but faltered in the last three-sixteenths. ST. NICK faltered after showing early speed. FIRE REEL was never prominent.

FIFTH RACE—Five furlongs. Purse, $1,000; claiming. For 2-year-olds. Start good from stall gates. Won driving; place, same. Went to post at 4:20. Off at 4:20½. Winner, W. G. Merion's b. g. (2), by Bubbling Over—Chasad. Trained by owner. Value to winner, $750; second, $150; third, $75; fourth, $25. Time, 0:23 2-5, 0:47, 1:01 1-5.

Horses	Wgt.	Post	St.	¼	½	¾	Str.	Fin.	Jockeys	Straight
DELIBERATE	112	4	1	11½	11½	12½	1nk	Seabo		$0.90
ARMFUL	96	6	6	2nk	2½½	2½	2½	Johnson		9.60
DRAWN SWORD	108	8	2	4½½	4nk	3½	3½½	Fallon		5.60
BROWBEATEN	97	5	3	3½	3½	4½	4½	Wagner		3.05
RONFALON	108	7	7	5nk	6nk	6h	5½	Wholey		73.30
MADAM ZERO	104	1	5	6½½	5½½	5h	6½	Deering		15.05
NAVY PIRATE	111	3	8	8	8	7½	7	Bethel		145.20
PEERLESS PAL	112	3	4	7½	7h	7½½	8	Pelz		66.70

Two-dollar mutuels paid—DELIBERATE, $3.80, $3.20, $2.80; ARMFUL, $6.90, $3.70; DRAWN SWORD, $2.10.

DELIBERATE went to the front at once, sprinted clear in the opening sixteenth and, tiring in the last sixteenth, barely lasted to hold ARMFUL safe. The latter, in closest attendance all the way, lunged for it practically all the way, closed gamely and was wearing the winner down fast at the end. DRAWN SWORD, unable to keep pace early, came stoutly in the drive. BROWBEATEN, well placed, was unable to keep pace in the drive. The others were never prominent.

SIXTH RACE—One mile. Purse, $1,500. For 3-year-olds. Start good from stall gates. Won driving; place, same. Went to post at 4:53½. Off at once. Winner, Col. W. A. Jones' b. g. (3), by Carlaris—Gay Kitty. Trained by G. L. Hamilton. Value to winner, $1,000; second, $300; third, $150; fourth, $50. Time, 0:24 1-5, 0:49 2-5, 1:13, 1:38 1-5.

Horses	Wgt.	Post	St.	¼	½	¾	Str.	Fin.	Jockeys	Straight
FLAXEN	102	3	6	5½	4½	2nk	1h	1½	Wagner	$6.05
POCKET	103	1	3	1½	2½	3½½	3½½	2nk	Greer	7.70
HONEY SWEET	111	2	1	2nk	1½	2½½	2½	3½	Deering	2.15
KOW TOW	94	6	2	3½	3½	4½½	4nk	4½	Johnson	15.05
TOP HIGH	109	4	7	7	7	6	5½	5½½	Phillips	29.75
PROPAGANDIST	113	2	5	6½	5h	5	6	6	Pollard	1.85
ANNARITA	99	5	1	4½	6	7	7	7	Hanford	9.05

Two-dollar mutuels paid—FLAXEN, $14.10, $5.70, $3.20; POCKET, $7.50, $3.50; HONEY SWEET, $2.80.

FLAXEN worked her way up gradually, came through on the inside of HONEY SWEET in the stretch to take command and held POCKET afterwards. POCKET, well placed from start, responded gamely to pressure and closed willingly. HONEY SWEET displayed good speed, though faltering slightly in the closing test. KOW TOW tired. TOP HIGH was unable to improve her position. PROPAGANDIST was far back all the way. ANNARITA tired badly.

At the Post . . .

with Bill Bennings.

Charles Town Race Track, June 7.

Dear Al:

The Jockeys-Who-Have-Been-Suspended-A. C. had only seven eligible players this morning, but it will be able to put a team on the field for Sunday's big game over behind the back stretch barns. The team will line up as follows: Smith, catcher; Obert, center field; Garrett, first base; Piker, right field; Cusimano, second base; Snider, left field; Edwards, shortstop; Mann, catcher, and Hilley, pitcher. The battery of Mann and Hilley joined the club today. Hilley was set down for three days for something or another at the barrier, and Mann was suspended for five days for failing to salute the patrol judge on the back stretch. The stewards will not umpire the game. Trainer Boorse, suspended for stimulating, will call them. In fact, I thought for a while today that the stewards had suspended themselves. Between the fourth and fifth rates Janitor Joe was the only living soul in the judges' stand. He had a worried look on his face—but the stewards came back, from somewhere or another.

BILL.

First race—Loderous appears to have found the right spot in this sprint. This one has worked well and I see no reason for mistakes. **Cherry Point** is one that Trainer Joe uncovered here the other morning. **Bless Her Heart** is going to win on an off track.

Second race—Nehallac failed us last out and I'm going back. Has shown a lot of speed hereabouts. Jockey Wisner might be able to do something with **Herself.** Her last was awful. **Baby Bosh,** a recent winner, to take care of the others.

Third race—Three Grand won here for the Benningites at a good price last year. Breaks off the rail in this sprint and may surprise. **Tuleyries-Wand** looks like the one to beat. **Justa Teacher** would be dangerous if scratched into action.

Fourth race—Flageolet has proven something of a champion in this section. Deserves the chief pick in this field. **Schley B** and **Bonnie Dhu** to take care of the others.

Fifth race—Gloriione looked like she could run all day when she scored here on Thursday. If she can get that closing punch here it will be all over but the shouting. **Worthington** and **Dona Dulcin** represent the chief early speed but they may run each other into the ground.

Sixth race—This Play shifts riders tomorrow and Eddie Smith may be able to win with him. Gets in with only steadying weight. **Royal Lassie** and **Irish Vote** are the best of the others.

Seventh race—Miss Catalan finally awoke last out to run a good race. She has a field here that seems to suit. **Apathy** closed well in that recent effort and is dangerous along with **Politen.**

Rockingham Park Entries.

By the Associated Press.

FIRST RACE—Six furlongs; purse, $800; claiming; for 3-year-olds and upward.

No.	P. P.	Horse and Jockey.	Wgt.	Odds.
9	1	Air Line (Finnerty)	106	15-1
10	2	Julu Lite (Faust)	106	15-1
11	3	Fast Move (Allen)	114	20-1
12	4	*Nimule (Johnson)	109	20-1
13	5	*Pana Franka (Hanford)	106	3-1
14	6	Passing Sun (Fisher)	112	20-1
1	7	*Sun Probate (Knott)	109	12-1
2	8	*Toby West (Knott)	109	6-1
3	9	*Chimney Top (Hanford)	109	10-1
4	10	*Creston (Hayward)	109	20-1
5	11	*Tiger John (Hanford)	101	6-1
6	12	Cash Surrender (Pollard)	114	7-2
7	13	Fun Vert (Faust)	114	10-1
8	14	Billie Wise (Schaefer)	113	6-1

SECOND RACE—Six furlongs; purse, $800; claiming; for 3-year-olds and upward.

12	1	*Cherokee Sal (Faust)	104	20-1
13	2	Jeanne S. (Knapp)	101	15-1
14	3	Our Sally (Schutte)	109	15-1
1	4	Knife (Allen)	109	15-1
2	5	On Sir (Finnerty)	105	6-1
3	6	James River (Elston)	114	2-1
4	7	*Golden Dot (Deering)	104	20-1
5	8	*Bobby Buxton (Hayward)	101	4-1
6	9	Panbula (Wholey)	109	20-1
7	10	*Jubal (Wagner)	109	15-1
8	11	Foreign Lady (Stout)	109	15-1
9	12	Mario (Wall)	110	10-1
10	13	Santerno (Munden)	114	15-1
11	14	Star Chase (Hanford)	100	8-1

THIRD RACE—Five furlongs; purse, $1,000; claiming; for 3-year-olds and upward.

6	1	*Believer (Faust)	107	12-1
7	2	Pharaoh (Johnson)	116	6-1
8	3	Lord Tournament (Allen)	118	6-1
9	4	High Hand II (Deering)	100	6-1
10	5	*Twenty Karat (Collins)	105	15-1
11	6	General (Elston)	115	15-1
1	7	*Westy's Junior (Wagner)	113	4-1
2	8	*Paradun (Hanford)	100	6-1
3	9	Sandy Bill (Pollard)	118	5-2

FOURTH RACE—Five furlongs; purse, $5,000; the Juvenile Handicap; for 2-year-olds.

6	1	Billy Bane (Richards)	122	3-1
7	2	Sea Biscuit (Stout)	102	20-1
8	3	Piccolo (Wall)	106	6-1
9	4	Wise King (Hanford)	95	20-1
10	5	Jamboree (Schaefer)	117	6-1
11	6	Bright As Early (Schutte)	105	15-1
12	7	Winter Sport (Knapp)	105	8-5
13	8	Swashbuckler (Pollard)	112	10-1
14	9	Plucky Jack (Munden)	110	20-1
2	10	Sandy Mack (Daidley)	108	15-1
3	11	†Postage Due (Fallon)	124	8-5
4	12	†Speed (Fallon)	124	8-5
5	13	†Gollop (Wagner)	102	6-1

†Greentree Stable entry.
‡A. G. Vanderbilt entry.

FIFTH RACE—One mile; purse, $2,500; the White Mountain Handicap; for 3-year-olds and upward.

7	1	Identify (Fallon)	115	5-2
8	2	Genie Knight (Hanford)	98	20-1
9	3	†Bachelor Dinner (Knapp)	98	3-1
10	4	Motto (Wall)	97	3-1
11	5	Golden Fate (Faust)	107	10-1
1	6	Up and Up (Wagner)	96	10-1
2	7	Legender (Deering)	95	15-1
3	8	Vicar (Stout)	117	5-1
4	9	Tenalice (Elston)	112	15-1
5	10	Stocks (Seabo)	100	10-1
6	11	Don Guzman (Rodriquez)	111	12-1

‡A. G. Vanderbilt entry.

SIXTH RACE—One mile; purse, $2,500; the White Mountain Handicap (second division); for 3-year-olds and upward.

7	1	Dosmata (Fallon)	109	5-2
8	2	Four Counts (Hanford)	95	20-1
9	3	Incandescent (Munden)	105	20-1
10	4	Lynx Eye (Pollard)	114	4-1
1	5	Time Flight (Johnson)	116	20-1
2	6	Gov. Sholtz (Sage)	104	10-1
3	7	Legionary (Faust)	95	10-1
4	8	Fidelis (Schutte)	106	10-1
5	9	Park Hope (Escala)	117	4-1
6	10	Speedmoa (Wagner)	92	15-1

SEVENTH RACE—One and one-eighth miles; purse, $1,000; claiming; for 3-year-olds and upward.

1	1	*Chrysmute (Wagner)	103	4-1
2	2	*Revonah (Faust)	108	5-2
3	3	Adamite (Schutte)	109	6-1
4	4	Primute (Wall)	104	3-1
5	5	*Brillifalon (Hanford)	99	3-1

EIGHTH RACE—One mile; purse, $800; claiming; for 3-year-olds and upward.

6	1	*Hawk Moth (Deering)	107	10-1
7	2	*Gracias (Hanford)	109	10-1
8	3	Cynwyd (Johnson)	94	10-1
9	4	Bright Bird (Kinsley)	101	4-1
10	5	Coming Back (Fallon)	109	15-1
11	6	Apple Fritter (Wall)	99	15-1
12	7	Our Pal (Hayward)	109	20-1
13	8	Bungalow (Faust)	104	2-1
14	9	*Gen. Lejeune (Wagner)	109	2-1
1	10	*Mathias (Collins)	109	20-1
2	11	Balsamico (Wholey)	114	20-1
5	12	Migrate (Knott)	99	20-1

*Apprentice allowance claimed.
Weather, clear; track, fast.

Belmont Park Entries.

By the Associated Press.

FIRST RACE—Five furlongs; purse, $900; for 2-year-old fillies.

1		Avengeance	112	7 †Minstrelette 112
2		Beanie M.	112	8 Sapphire Sun 112
3		Blue Gum	112	9 She Knows 112
4		Easy Maid	112	10 Special Error 112
5		High Bird	112	11 Sweet as Sugar 112
6		Lady Sage	112	12 Sun Dancer 112
		†Sage Stable entry.		

SECOND RACE—Two and one-half miles; purse, $1,500; the Meadowbrook Steeplechase Handicap; for 4-year-olds and upward.

1	Irish Bullet	156	4 Spinach 142
2	Rideaway	150	5 Jungle King 130
3	St. Francis	147	6 Arc Light 155

THIRD RACE—Five furlongs; purse, $4,000; the National Stallion Stakes; for 2-year-olds.

1	†Cascapedia	122	6 †Triumphant 122
2	†Wh. Cockade	122	7 †Savings 119
3	Galsac	122	9 Paraguay Tea 119
4	Delphinium	122	9 Bien Joli 117
5	Pedestrian	122	

†H. C. and Ogden Phipps entry.
‡C. V. Whitney entry.

FOURTH RACE—Seven furlongs; purse, $1,200; the Broomstick Handicap; for 3-year-olds and upward.

1	Black Buddy	116	5 Sea Fox 104
2	†Kievex	109	6 Okapi 104
3	Nedictarian	108	7 Brannon 109
4	†Cocquel	106	

†W. Graham and Maemaere Farm entry.

FIFTH RACE—One and one-half miles; purse, $25,000; the Belmont; for 3-year-olds.

1	Cold Shoulder	126	4 †Omaha 126
2	Five Thorn	126	5 Rosemont 126
3	Cold Foam	126	6 †Sir Beverley 126

†Belair Stud entry.

SIXTH RACE—One mile; purse, $1,000; the Floral Park Handicap; for 3-year-olds and upward.

1	Frank Ormont	112	4 Braving Danger 102
2	Fortification	112	5 Chancing 115
3	Sennhore	109	

SEVENTH RACE—One and one-sixteenth miles; purse, $900; claiming; for 3-year-olds and upward.

1	Spanish Way	117	5 *Pass Shot 107
2	Royal Gold	117	8 Cristate 105
3	Astra	117

Trade Deadline Near, Red Sox Seek Foxx, Dodgers Want Dean

More Power Is Objective Of Clubs

$75,000 Reported Bid for Dizzy; A's Fail, Mack May Listen.

Special Dispatch to The Post.

NEW YORK, June 7.—With the deadline on major league trading only a few days away, several managers in both majors today were making last-minute efforts to swing deals to bolster their clubs with players capable of overhauling the fast-flying New York Yankees and Bill Terry's Giants.

The Dodgers and Red Sox, which have slipped into the second division the last few days after leading their respective leagues early in the season, were negotiating for two of the game's biggest stars.

The Dodgers want Dizzy Dean and the Red Sox covet Jimmy Foxx.

$75,000 Is Offered.

The strained relations existing between Dean and other members of the Cardinals, including Manager Frankie Frisch, may cause Sam Breadon, St. Louis owner, to part with his temperamental pitching ace. Brooklyn is said to have offered $75,000 cash for Dean, but this is just a feeler to determine if Dizzy is really for sale or trade.

Dizzy has stated that he has made definite overtures toward quitting the Cardinals, but on the return to the home grounds today he was a thoroughly chastened and apologetic young man.

"I've cooled off now," Dizzy said, "I'm sorry about the whole affair. I don't want to be sold or traded by the Cardinals."

Dean insisted that he was "picked on" when he retired to the Cardinal dugout after apparently "letting down" during Tuesday's game.

Willing to Forget.

"I was hot, steaming hot, I guess I didn't know what I was saying when I said we had a 'lousy' ball club. If I was wrong, so were the other fellows.

"I'm willing to forget it, unless the ooys continue to be sore at me and think they can't play behind me. If that's what it is then I'll tell Mr. Breadon to trade me."

Eddie Collins, business manager of the Red Sox, was reported to have offered $100,000 for Foxx and is willing to toss in First Baseman Babe Dalgren. Connie Mack has repeatedly said that Foxx is not for sale, but the dismal showing of the Athletics thus far may cause the veteran Philadelphia pilot to reconsider.

White Sox Nose Out Tigers; Gain on Yanks

Chicago, June 7 (AP).—The White Sox edged out Detroit, 9 to 8, in a free-hitting game today to retain second place and cut the Yankees' lead to two games. Zeke Bonura's tenth homer for the Sox, a pair of homers by Gerald Walker and one by Fox for Detroit led the clouting.

Detroit.	AB	H	O	A	Chicago.	AB	H	O	A
Fox,rf....	6	1	3	0	Radcliff,lf	5	4	1	0
Cochrane,c	5	3	3	2	Hopkins,3b	1	0	1	1
G'ffner,2b	5	1	2	3	Haas,rf	5	2	6	1
Greenb'g,1b	4	3	7	0	Bonura,1b	5	2	8	1
Gosiin,cf	5	1	2	0	Simmons,cf	5	2	3	0
Rosell,ss	5	0	1	4	Appling,ss	5	3	1	0
G.Walker,cf	4	2	3	0	Piet,2b	4	0	2	3
Owen,3b	5	2	2	2	Sewell,c	5	1	4	1
*Clifton	0	0	0	0	Lyons,p	3	1	1	1
Crowder,p	3	2	0	1					
Sorrell,p	0	0	0	1	Totals.	37	16	27	7
*White	1	0	0	0					
Marberry,p	0	0	0	0					
†H.Walker	1	0	0	0					
Totals.	44	15	24	13					

*Batted for Sorrell in eighth.
†Ran for Owen in the ninth.
‡Batted for Marberry in ninth.

Detroit	0	1	1	3	0	0	0	1	2	—8
Chicago	0	3	0	0	2	0	1	1	x	—9

Runs—Fox, Cochrane (2), Goslin, G. Walker (2), Owen, Crowder, Radcliff, Hopkins, Bonura, Simmons, Appling (2), Sewell (2), Lyons. Errors—Gehringer, Appling, Piet. Runs batted in—Foxx, Cochrane, Gehringer, Greenberg, G. Walker (3), Radcliff (2), Haas (2), Bonura (2), Appling, Sewell (2). Two-base hits—Greenberg (2), Appling. Three-base hits—Simmons, Appling. Home runs—Fox, G. Walker (2), Bonura. Double plays—Rosell to Gehringer to Greenberg, Gehringer to Rosell to Greenberg, Owen to Greenberg. Left on bases—Detroit, 11; Chicago, 11. First base on balls—Off Crowder, 5; off Sorrell, 1; off Lyons, 2. Struck out—By Sorrell, 1; by Lyons, 2. Hits—Off Crowder, 8 in 4 innings (none out in fifth); off Sorrell, 5 in 3 innings; off Marberry, 2 in 1 inning. Hit by pitched ball—By Sorrell (Lyons). Wild pitch—Lyons. Passed ball—Sewell. Losing pitcher—Crowder. Umpires—Geisel and Ormsby. Time of game—Two hours 2 minutes.

Giants Win Over Braves In Tenth by 3-2 Score

New York, June 7 (AP).—A pass to Pitcher Roy Parmelee followed by singles by Joe Moore and Bill Terry gave the Giants a tenth-inning run and a 3-to-2 victory over the Braves today after Mel Ott had tied the score in the ninth with his tenth homer of the season.

Boston.	AB	H	O	A	New York.	AB	H	O	A
Urbanski,ss	1	0	0	1	J.Moore,lf	5	2	4	0
Cuccurullo,ss	4	0	0	6	Jackson,3b	5	0	2	2
Jordan,1b	5	3	13	1	Terry,1b	5	2	12	0
Leiber,lf	3	1	1	0	Ott,rf	3	2	0	0
Berger,cf	4	0	2	0	Fisher,cf	3	0	2	0
R.Moore,rf	3	1	3	0	Koenig,2b	4	0	3	4
Whitney,3b	4	1	2	2	Bartell,ss	4	0	4	4
Mallon,2b	4	2	3	2	Mancuso,c	4	1	3	0
Hogan,c	3	1	1	0	Parmelee,p	3	0	0	4
Cantwell,p	4	0	1	3					
Totals.	35	9	29	15	Totals.	36	7	30	14

Two out when winning run scored.

Boston	0	0	0	2	0	0	0	0	0	—2
New York	0	0	0	1	0	0	0	0	1	—3

Runs—Jordan, R. Moore, J. Moore, Ott, Parmelee. Runs batted in—Whitney, Mallon, J. Moore, Ott, Terry. Home runs—J. Moore, Ott. Stolen base—Ott. Sacrifice—Lee. Double plays—Bartell to Koenig to Terry (2); Jackson to Terry. Left on bases—Boston, 6; New York, 7. First base on balls—Off Cantwell, 3; off Parmelee, 2. Struck out—By Parmelee, 3. Umpires—Pfirman, Moran and Quigley. Time of game—One hour 38 minutes.

Minor League Results.

INTERNATIONAL.

	R.	H.	E.
Buffalo ..... 002 010 020—5	4	1	
Albany ..... 000 000 10x—1	8	5	

Kline, Lisenbee and Crouse; Lieber and Hayes.

AMERICAN ASSOCIATION.

First game.

	R.	H.	E.
Minneapolis ..... 102 000 000—3	7	2	
Kansas City ..... 100 012 00x—4	12	1	

Zaucher and Georgi; Fazz and Kresse.

Second game.

	R.	H.	E.
Minneapolis ..... 000 000 020—2	5	5	
Kansas City ..... 000 000 00x—0	8	0	

Harrow, Sundra and Georgi; Smith, Moore and Brenz.

Louisville at Columbus, postponed, rain.

SOUTHERN ASSOCIATION.

	R.	H.	E.
Atlanta ..... 010 000 000—1	13	2	
Birmingham ..... 001 010 000—2	8	0	

[illegible] and Palmisano; McEvoy and [illegible].

[illegible] ..... 000 002 010—3 | 17 | 1 |
[illegible] ..... 000 000 001—1 | 8 | 2 |

[illegible] and Powell; McColl and [illegible].

Memphis-New Orleans, rain.

Southern Association.

Atlanta at Bir[illegible]

[illegible] ..... [illegible]ned; rain.

Grim-Faced Mackmen Fail in Double Play Attempt

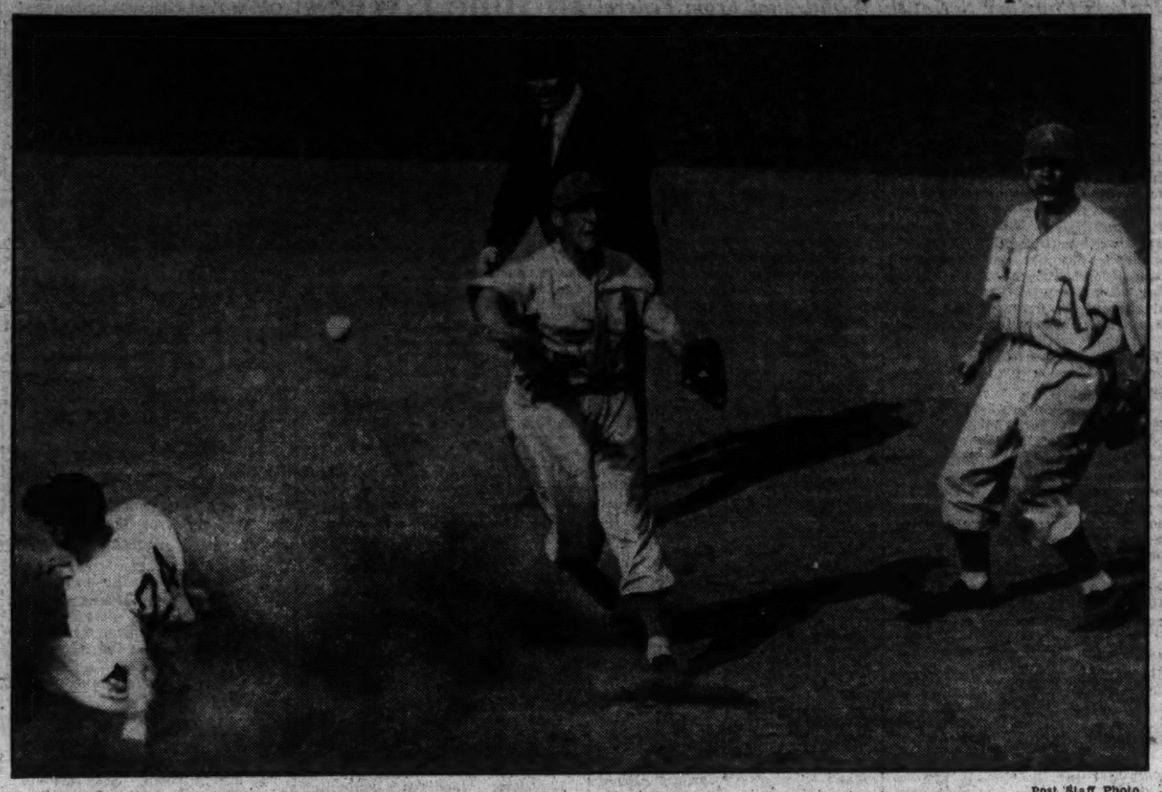

Post Staff Photo.

Shortstop Eric McNair has just hurled toward first base the ball he received from Second Baseman Rabbit Warstler, whose throw to McNair forced Jake Powell at second, but Johnny Stone reached first a head of McNair's relay. It all happened in the sixth inning at Griffith Stadium yesterday.

Frederick Loop Opens Season On June 15

Games to Be Played Once Each Week; League Oldest in County.

Special Dispatch to The Post.

FREDERICK, Md., June 7.—The Frederick County League, embracing Frederick, Middletown, Woodsboro, Emmitsburg, Brunswick, Union Bridge, New Windsor and Taneytown, will open its fourteenth season June 15 and close Labor Day, September 2, M. J. Thompson, Emmitsburg, president, announced yesterday. Middletown, Taneytown, Woodsboro and New Windsor drew opening games at home.

The league, the oldest amateur circuit in the county and one of the oldest in the State, is made up of the best material of the larger towns of the county, including a number of college and university men. Games are played once a week, Saturday. The teams are backed financially by merchants and business men of the respective towns and the games draw large crowds. The schedule:

June 15. Thurmont at Middletown, Union Bridge at Taneytown, Frederick at Woodsboro and Brunswick at New Windsor: 22, Woodsboro at Thurmont, New Windsor at Union Bridge, Middletown at Frederick and Taneytown at Brunswick; 29 Brunswick at Woodsboro, Thurmont at New Windsor, Union Bridge at Middletown and Frederick at Taneytown.

July 4, Woodsboro at New Windsor, Union Bridge at Brunswick, Frederick at Thurmont and Middletown at Taneytown: 6, Middletown at Brunswick, Taneytown at Thurmont, Woodsboro at Union Bridge and New Windsor at Frederick; 13, Taneytown at Woodsboro, New Windsor at Middletown, Brunswick at Frederick and Thurmont at Union Bridge; 20, Thurmont at Brunswick, Union Bridge at Frederick, Woodsboro at Middletown and Taneytown at New Windsor: 27, Middletown at Thurmont, Taneytown at Union Bridge Woodsboro at Frederick and New Windsor at Brunswick.

August 3, Thurmont at Woodsboro, Union Bridge at New Windsor, Frederick at Middletown and Brunswick at Taneytown: 10, Woodsboro at Brunswick, New Windsor at Thurmont, Middletown at Union Bridge and Taneytown at Frederick; 17, Brunswick at Middletown, Thurmont at Taneytown, Union Bridge at Woodsboro and Frederick at New Windsor; 24, Middletown at Woodsboro, New Windsor at Taneytown, Thurmont at Frederick and Brunswick at Union Bridge; 31, New Windsor at Woodsboro, Brunswick at Thurmont, Frederick at Union Bridge and Taneytown at Middletown.

September 2 (Labor Day), Woodsboro at Taneytown, Middletown at New Windsor, Frederick at Brunswick and Union Bridge at Thurmont.

Bell and McDiarmid In Final at Baltimore

Baltimore, June 7 (AP).—Berkeley Bell, New York, and John McDiarmid, Chicago, today won semi-finals matches of the Maryland tennis championship tournament and will meet for the title tomorrow.

Bell defeated Robert Bryan, Chattanooga, Tenn., in straight sets, 6—1, 6—3, but McDiarmid was forced to an extra set by E. W. Feibleman, New York. Feibleman won the first set, 9—7, but dropped the next two, 6—3, 6—3.

In doubles play, Bell and Eddie Jacobs, Baltimore, defeated Feibleman and Martin Buxby, Texas, 7—9, 7—5, 6—4, and McDiarmid and Bryan defeated Edward Burns, New York, and Frank Rerichta, New York, 6—3, 6—2.

Let's Go Fishing . . .

By M. W. Meier.

BAY reports for the week-end are excellent. Point Lookout seems to be the best bet, with the waters around Poplar Island almost as good. Many weaks were caught at Lookout the last few days, as was a goodly number of croakers. Several boats are reported to have caught a few blues on both Southwest and Northwest Middles. One string was said to have been 19 fish, all over 5 pounds.

Capt. Noah Hazard, Galesville, says that croakers are plentiful, of fair size and readily biting.

Barring rain, you can safely "hit" river, bay, ocean or stream over Sunday and have some excellent sport.

Channel Bass Fishing.

We have had a number of calls recently from anglers anxious to get channel bass fishing, but who are unable to afford boat hire at the ocean beach ports.

Fox Hill Levels, 15 miles south from Ocean City, seems to be the only answer, and we are getting excellent reports as to surf fishing at this place. Fishermen are landing many big bass there now, as well as croakers, kings, sea bass, porgies and a few blues. Offshore, however, the blues are thick.

There is a little ferryboat at Fox Hills Levels which will land cars and anglers on the beach. It is operated by Alfred Peters. He charges $1 round trip for automobiles and 50 cents for each passenger.

Due to Be Jammed.

Many local anglers are now making this trip and the week-end doubtless will see the beach jammed. Take along plenty of 4-ounce sinkers and hooks suitable for kings, blue and big channel bass. You will need plenty of bait.

The bass being caught from the shore at this point are running large, with 62 pounds as the top so far reported. You need stout line and plenty of it to land a fish of this size in the surf.

Sharks and sting rays also are plentiful and may give you unexpected excitement. The rays are big fellows, running into several hundred pounds. They are "mean customers," as most anglers know. If you ever "beach" a sting ray, kill him and make sure no one monkeys with the tail.

Successful Excursion.

The fishing party which Louis Steinar, of Wolf & Co., staged Thursday was such a success that like parties will be held every Thursday until September 19, "Pop" Hess, 86, became the guest of the gang when he landed the largest croaker.

The group drove to Solomons Island and embarked with Capt. Lore. They crossed the bay and hit the waters around Tangier Island without luck and then returned to the western shore, where they landed more than 100 fair-sized croakers.

There were ten in the crowd: Dr. Sherfy, Capt. Esau, of the Marine Barracks; J. A. Brinkman, Walter and Ernest Hazel, Henry Miller, Bob Schenieck, "Pop" Hess, Emil Youpse and Mr. Dretchler.

Annual Fishing Contest.

If you catch a big fish between now and December 1, take it to the men's sport section of Hecht Co., and let them weigh and measure it. You may be eligible to one of the $20, $5 and $3 prizes Hecht's is offering.

The contest is for practically all species of trout, spiney-rayed and salt-water fish, caught in local or neighboring waters. Dr. M. D'Arcy Magee, president of the local Isaak Walton League Chapter, and Capt. D. N. Carpenter, U. S. N., are judges. A circular describing the prizes and classes is available on request.

River Lures Many.

Some excellent-sized rocks and cats are being taken every day out of the Potomac and the angler who can not make a long trip for his sport need go no farther than Chain Bridge.

Seven and eight pounders are commonplace now to the men using cut herring bait. Worms seem only to attract the smaller sized fish. The best time is early in the morning.

Scores of 1 and 2 pound black bass are being taken every day at Little Falls.

Reds Rout Bucs, 13-4; Derringer on Mound

Pittsburgh, June 7 (AP).—The Cincinnati Reds swamped the Pittsburgh Pirates today under a 15-hit attack, including three homers, and won an easy 13-to-4 victory in a game that was called at the end of the seventh inning because of rain.

Paul Derringer, on the mound for the Reds, did not have to extend himself after his team mates rallied in the second inning to score five runs and drive big Jim Weaver from the mound.

Cin'nati.	AB	H	O	A	Pittsburgh.	AB	H	O	A
Myers,ss	4	2	2	0	A.Waner,cf	4	1	2	0
Byrd,cf	4	2	1	0	Jensen,lf	3	2	1	0
Riggs,3b	5	3	0	0	P.Waner,rf	3	1	2	0
Goodman,rf	4	1	5	0	Vaughan,ss	4	3	0	2
Sullivan,1b	3	2	5	1	Young,2b	4	1	5	2
Campbell,c	2	1	4	0	Suhr,1b	4	1	6	1
Kampouris,2b	4	1	3	2	The'now,3b	4	2	0	1
Com'sky,lf	4	3	2	0	Grace,c	3	1	5	2
Der'ger,p	2	0	1	1	Weaver,p	0	0	0	0
					Birkofer,p	0	0	0	1
Totals.	32	15	21	4	Salveson,p	0	0	0	1
					*Herman	1	0	0	0
					Brown,p	1	0	0	1
					Totals.	32	11	21	10

*Batted for Salveson in fourth.

Cincinnati	0	5	2	3	0	1	2	—13		
Pittsburgh	0	0	2	1	1	0	0	—4		

(Called end of seventh, rain.)

Runs—Myer (2), Byrd (2), Riggs (2), Goodman (2), Campbell (2), Kampouris, Comorosky (2), Jensen, Vaughan (2), Thevenow. Error—P. Waner. Runs batted in—Kampouris (2), Byrd (3), Comorosky (2), Young (2), Goodman (3), Grace, Thevenow, Sullivan, Myers. Two-base hits—Comorosky, Young, Myers, Riggs. Three-base hit—Thevenow. Home runs—Kampouris, Byrd, Goodman. Stolen base—Sullivan. Sacrifices—Derringer (2), Sullivan. Left on bases—Cincinnati, 6; Pittsburgh, 9. First base on balls—Off Derringer, 2; off Weaver, 2; off Birkofer, 2; off Brown 2. Struck out—By Weaver, 1; by Derringer, 4; by Brown, 3. Hits—Off Weaver, 5 in 1 2-3 innings; off Salveson, 4 in 1 1-3 innings; off Birkofer, 1 in 1 inning; off Brown, 5 in 3 innings. Losing pitcher—Weaver. Umpires—Reardon, Stewart and Sears. Time of game—Two hours.

Post Mortems . . .

Broadway Charley Rose, advance man for Lightweight Champion Tony Canzoneri, who fights Frankie Klick at Griffith Stadium Monday night, is a war hero . . . and Senator Wild Bill Lyons. Jim Farley's assistant, displayed German helmets and firearms captured by Charley in many shop windows throughout the country . . . outdoor ping pong is becoming the vogue . . . the only outdoor court in this part of the country is located in the 4400 block of Connecticut avenue and doing a land office business . . . Max Baer's big little brother, Buddy, has taken up knitting . . . he is making himself a sweater for Christmas . . . Man Mountain Dean, the bewhiskered 317-pound wrestler, wears a derby . . . and rides a bicycle . . . Georgetown will have a football training camp next year . . . many of the visiting celebrities and newspapermen on hand for the Canzoneri-Klick fight will be sleeping in parks . . . unless the Shrine exerts its influence . . . most of them failed to make hotel reservations . . . Abe Rosenfield, star Catholic University basket ball player, will be married a week from tomorrow . . . 90 per cent of the tennis courts in the United States are clay courts . . . although all national championships and Davis Cup matches are played on grass . . . most of the grass courts are concentrated along the Atlantic Coast line . . . most of the playing surfaces on the Pacific Coast are concrete or asphalt.

Montgomery's Athletes 5th In Meet

Prince Georges Boys Win Dodge Ball Title in Baltimore Games.

Special Dispatch to The Post.

BALTIMORE, Md., June 7.—Baltimore City athletes triumphed in the twenty-first annual "Olympic games" at the stadium today, scoring 55 points to 37½ for the Baltimore County group, runner-up in the track and field battle.

Third place went to the Harford County team, which last year captured the championship with a total of 50 points. This group made 35 today.

Montgomery County was fifth with 22 points and Prince Georges seventh with 18.

Run off with clock-work precision under the supervision of the Playground Athletic League, the competition saw four new records established and two former marks tied. More than a thousand participants were seen in the various events.

Prince Georges boys triumphed in the dodge ball tournament, winning from Baltimore County in the finals, 13 to 7. Prince Georges defeated Talbott, 14 to 11, to reach the championship game.

Members of the Prince Georges dodge ball team were George Bucholtz, Augustine Catalino, Dayid Dorr, Paul Garber, Thomas Gardener, William Humphreys, Robert Myers, Norman Myles, William Norton and Lloyd Thomas.

Results in which Montgomery and Prince Georges athletes figured:

60-yard dash (95-pound class)—Richard Pemberton, Montgomery, third.

70-yard dash (115-pound class)—Howard Edwards, Montgomery, second.

220-yard dash (junior unlimited)—Edward Kimmel, Montgomery, third.

440-yard run (senior unlimited)—William Baldwin, Prince Georges, fourth.

Half-mile run (senior unlimited)—Eugene Ochsenreiter, Montgomery, third.

12-pound shot put (senior unlimited)—George Greer, Prince Georges, third, and Moire Fulks, Montgomery, fourth.

1,640-yard medley relay (senior unlimited)—Montgomery, second.

Dodge ball throw for distance (junior 80-pound class)—Russell Mizell, Montgomery, third.

Standing hop, step and jump (junior 95-pound class)—Fred Mizell, Montgomery, first, and Carleton Miller, Prince Georges, third. Distance, 23 feet 7 inches.

Running broad jump (junior 115-pound class)—Howard Edwards, Montgomery, third.

Running high jump (junior unlimited)—Ralph M. Crawford, Prince Georges, second.

In the girls' volley ball games, Mount St. Marys defeated Montgomery, 8 to 6, in the first round, while Prince Georges lost to St. Marys, 20 to 7, in the second round after winning from Talbot, 14 to 8.

Get quick results from alert, responsive readers in the morning Post classified ads—National 4200.

FREE INSTRUCTION
CHILDREN'S SWIMMING CLASS
SATURDAY AT 10 A. M.
New Mickey Mouse
KITES GIVEN AWAY
Admission 25c
AMBASSADOR SWIMMING POOL

The CROWD Always Calls for— Toast of Maryland ...is in the BOTTLE! The Proof 99¢ PINT

Belle Haven's Golf Reaches Semifinals

Bi-State Matches Listed; Other Sports News of Alexandria.

Special Dispatch to The Post.

ALEXANDRIA, Va., June 7.—Belle Haven match play has reached the semifinals after the playing of several interesting matches. Dr. Samuel B. Moore defeated Andrew Clarke, 2 and 1; Commander Scott McFarlane, former naval officer, turned back Clarence Robinson, 1 up, after a nip-and-tuck affair; Tom Sebrell, also a favorite to win the Belle Haven Bowl, won from Dick Marshall, 3 and 2.

In the semifinals Dr. Moore will meet Rollins, and Tom Sebrell will meet Commander McFarlane.

The Bi-State Golf Association play will take place this week-end at Martinsburg, Va. Last year Belle Haven was second. Players representing the club are Charles Rollins, B. L. Howell, Jess Willard, Commander Scott McFarlane, Charles Holden, jr., R. L. Kane, Andy Clarke, Herbert Bryant, Henry Anderson and Dr. S. M. Moore. J. Randall Caton will be alternate.

The first annual Civilian Corps camp championship play opens tomorrow at 2 o'clock when Fort Hunt meets the Beltsville (Md.) CCC nine at Fort Hunt.

Sports Director Jack Watt also announced a Sunday game for the team with Fort Dupont's CCC nine.

Alexandria High School Girls Baseball Team lost to George Mason High girls, 14 to 12.

John Travers, manager of the Alexandria Eagles, booked the Chesapeake A. C. for a game at West Point, Va., next Wednesday afternoon. Shute Taylor and Hal Chilcotte will form the battery for the Birdmen.

Occoquan's nine faces Brady's Store on the former's field tomorrow at 2:30 p. m.

The Post Carriers of District 43, local bureau of The Post, have formed a water polo team. Tuesday Alexandria Municipal Juniors will meet The Post at 3:30 p. m., in what will be the first aquatic meet of the season for Alexandria.

The local Post Carrier's nine engages District 26 of Washington on the Ellipse tomorrow at 1 p. m.

Occoquan Grays nine will meet Nokesville tomorrow, starting 3 p. m., on the former team's field at Woodbridge.

The St. Mary Celtics invade Frederick, Md., for a game Sunday with the Marylanders. The Celts drill tomorrow at Baggett's at 4 p. m.

Dodgers Top Phils In Slugfest, 11-9

14 Doubles and 3 Homers Batted Out in Spree.

By the Associated Press.

Philadelphia, June 7.—The Dodgers and Phillies battled it out with extra-base hits today and Brooklyn finally won the slugfest, 11 to 9, with a four-run eighth-inning rally after the lead had changed hands five times.

The total of 29 blows included 14 doubles, 3 of them by Manager Jimmy Wilson of the Phils, and 3 home runs. Philadelphia used six pitchers and Brooklyn three, with Dazzy Vance getting the victory and Orville Jorgens the defeat.

Johnny Moore hit his ninth boundary belt of the year for the Phils. Ethan Allen contributed another and Len Koenecke hit one for the Dodgers.

Brooklyn.	AB	H	O	A	Phillies.	AB	H	O	A
Boyle,rf	5	2	3	0	Allen,cf	5	3	2	0
Stripp,3b	3	2	0	1	Watkins,lf	5	3	1	0
Frey,ss	4	2	3	4	J.Moore,rf	5	1	0	0
K'necke,cf	3	2	0	0	Camilli,1b	4	0	9	2
Leslie,1b	5	0	11	1	Haslin,ss	4	0	2	2
Bucher,2b	5	3	0	1	L.Chiozza,2b	5	3	1	4
Taylor,lf	4	1	4	0	Wilson,c	5	3	6	1
Lopez,c	5	3	2	0	Verges,3b	5	1	1	1
Clark,s	3	0	0	2	Elvin,p	1	0	1	1
Babich,p	0	0	0	0	Prim,p	1	0	0	1
Vance,p	2	0	0	1	*Boland	1	0	0	0
					Jorgens,p	0	0	0	0
Totals.	39	15	27	10	Davis,p	0	0	0	0
					Johnson,p	0	0	0	0
					†Todd	1	0	0	0
					‡Thomas,p	0	0	0	0
					Totals.	43	14	27	15

*Batted for Prim in sixth.
†Batted for Johnson in eighth.

Brooklyn	0	1	0	5	0	0	0	4	1	—11
Philadelphia	0	0	3	1	0	1	2	0	2	—9

Runs—Boyle, Stripp, Frey, Koenecke (2), Bucher (3), Taylor (2), Lopez, Allen (2), Watkins, J. Moore, Camilli, Haslin, L. Chiozza (3). Errors—Haslin, Leslie, Frey. Runs batted in—Allen, J. Moore (2), Verges, Wilson (2), Haslin (2), Koenecke (2), Frey, Bucher, Lopez (3), Boyle (2), L. Chiozza. Two-base hits—Watkins, Bucher, L. Chiozza (2), Verges, Wilson (3), Allen, Haslin, Taylor, Lopez, Boyle, Frey. Home runs—Allen, J. Moore, Koenecke. Double plays—Bivin to Haslin to Camilli, L. Chiozza to Haslin to Camilli, Verges to L. Chiozza to Camilli. Left on bases—Brooklyn, 7; Philadelphia, 8. First base on balls—Off Bivin, 2; off Prim, 1; off Jorgens, 1; off Davis, 2; off Babich, 1. Struck out—By Clark, 1; by Babich, 1; by Bivin, 1; by Prim, 2; by Jorgens, 2. Hits—Off Bivin, 6 in 3 1-3 innings; off Prim, 2 in 2 2-3 innings; off Jorgens, 3 in 1 2-3 innings; off Davis, 0 in 0 innings (pitched to two men); off Johnson, 0 in 1-3 inning; off Thomas, 2 in 1 inning; off Clark, 9 in 5 1-3 innings; off Babich, 2 in 1 1-3 innings; off Vance, 3 in 2 1-3 innings. Wild pitch—Thomas. Passed ball—Lopez. Winning pitcher—Vance. Losing pitcher—Jorgens. Umpires—Barr, Klem and Magerkurth. Time of game—Two hours 24 minutes.

Allegany High Netmen Trounce Martinsburg

Cumberland, Md., June 7.—The Allegany High tennis team scored a 7-to-2 victory over Martinsburg (W. Va.) High on the Campobello courts yesterday.

2 D. C. Women In Maryland Golf Final

Mrs. Beckley Will Oppose Mrs. Scott Today for State Crown.

Special Dispatch to The Post.

BALTIMORE, Md., June 7.—For the first time in the history of the Maryland woman's golf championship, two Washington players will battle for the title tomorrow at Rolling Road.

Mrs. Betty Meckley, Indian Spring star, who won the medalist honors, will oppose Mrs. Jack Scott, of Congressional, in the ultimate round at 2 o'clock.

Playing much the same golf that characterized her game in the earlier rounds, Mrs. Meckley scored a 6-and-4 victory over Mrs. E. Boyd Morrow, seven-time champion from Elkridge, in the upper semifinal match today.

Mrs. Scott had a considerably harder time winning. She had to battle to the eighteenth green before she defeated Mrs. L. G. Pray, from Manor, 1 up.

Rosemont Cubs Sign Two Salem Players

Clarksburg, W. Va., June 7.—The Rosemont Cubs, of the West Virginia State Baseball League, has signed two stars of the Salem College Tigers. They are Mike Cerato, hard-hitting first baseman, and James Venarri, catcher.

Other Salem College men playing for Rosemont are Frank Grubbs, utility men, and Angelo (Hanks) Mazza, Clarksburg flinger.

OVERBROOK'S DISTILLED DRY GIN

Distilled from choice grain spirits by one of America's largest distillers—a very fine Gin—it's great for mixed drinks—try it.

85 Proof

Retail Price ½ Pint 39c

The Overbrook Co., Inc.
719 9th Street N. W.

SWANK
a smart new jewelry style by Swank
Cobra Lapel watch guard for new vogue of carrying watch in breast pocket . . . $1
Cobra Key chain. Fasten keys to one end—knife on the other $1
Cobra cravat chain. Holds your tie in place $1

Again Swank introduces a smart note in men's accessories! Cobra is a flexible metal in plain silver or gold finish or in yellow-and-black, blue-and-white, black-and-white or brown-and-white. Buy the set or any one or two items.

Men's Shop—Main Floor

Remember Father's Day, Sunday, June 16

6 Parking Lots for Your Convenience.

The Hecht Co.

F Street at Seventh

Stock Market Reveals Buying For Investment

Most Gains in Dull Day Are Recorded by the Dividend Payers.

By the Associated Press.

New York, June 7.—Stocks pursued a quiet and uninspired amble during most of today's session, and even an upward flutter at the close left the list with nearly as many minus marks as pluses.

Many of the gains were chalked up in the dividend payers and the preferred group, again evidencing the steady buying of yields which has been going on for some time.

The continued piling up of funds seeking some type of employment was emphasized in the latest banking figures which showed member institutions' excess reserves for the latest week at a new high peak in the system's history, around $2,425,000,000.

Market forces put on their now habitual one-eye-on-Washington act, while trying to keep the other on Wall street and the business picture. They noted with particular interest the President's warning that voluntary codes had no license to violate the anti-trust laws, but a mere continuation of uncertainty, rather than any uneasiness, appeared to be their reaction to the dictum.

The late tilt in the market left the Associated Press average of 60 stocks up .3 of a point at 42.3, but the substantial scattering of losses along with the gains, and the low turnover of 589,780 shares, robbed the day of significance.

Buyers Lacking In Wheat Pit

Closing Prices Lowest for the Day; Corn Holds Steady.

By the Associated Press.

Chicago, June 7.—Widening of harvest operations in Texas witnessed buyers backing away from the wheat market today, with consequent lower prices.

A continuous stream of selling orders in the wheat pit was induced by better weather conditions. Adding to the downward pressure on wheat was a late break of $1 a bale in the cotton market.

Wheat closed weak at the day's bottom level, ⅞@1½ under yesterday's finish, July, 82⅝@82¾; corn, ⅝ off to ⅝ up; July 82½@80¾; oats, ¼@½ down, and provisions varying from 2 cents decline to 7 cents gain.

Some pit traders working for a recovery of wheat prices contended that indications pointed to probabilities of a late harvest for the country as a whole. Likelihood that the harvest would be delayed caused holders to switch from July to September contracts. The result at times was a decided tendency to narrow the September premium.

Buying of corn against sales of wheat gave the corn market a relatively firm tone.

Provisions averaged higher, owing chiefly to curtailment of Chicago stocks of lard.

Futures Price Range.

	Open	High	Low	Close
Wheat—				
June	....	....	....	82⅛
July	83⅞	84⅛	82⅝	82¾
September	84½	84¾	83	83⅛
December	86½	86⅝	85⅛	85¼
Corn—				
July	80⅛	81⅜	79¾	80¾
September	74⅝	75	74⅛	74½
December	63¼	63⅝	63	63⅛
Oats—				
July	35⅜	35⅜	34⅞	35
September	33½	33½	32¾	32⅞
December	34⅞	34⅞	34⅝	34⅝
Rye—				
July	48⅝	48½	47	47
September	49⅞	50	48½	48½
December	52⅞	52⅞	51⅞	52
Barley—				
July	....	....	....	45
September	....	....	....	46
Lard—				
July	13.50	13.50	13.45	13.50
September	13.47	13.50	13.47	13.47
Ocober	13.40	13.40	13.32	13.32

Cash Grain Prices.

WHEAT—No. 1 red, 85½; No. 1, mixed, 91½; No. 3 mixed, 91½ (both latter two are 74 per cent hard.)

CORN—No. 2, mixed, 87½, mainly white; No. 1 yellow, 87¾; No. 2, yellow, 87@87½; No. 3, white, 89½.

OATS—No. 3, white, 40@40½; No. 4, white, 37¾.

RYE—No sales.

BUCKWHEAT—No. 1, 1.30.

SOYBEANS—No sales.

BARLEY FEED—45@60 nominal; malting, 60@90 nominal.

TIMOTHY SEED—9.75@11.50 per cwt.

CLOVER SEED—11.00@15.75 per cwt.

Whitsuntide Holidays.

London, June 7 (AP).—With the exception of the London money, gold, silver and produce markets which will remain open Saturday only; all Liverpool, London, Paris and Berlin exchanges will close Saturday, June 8, and Monday, June 10, in observance of the Whitsuntide holidays.

Money Markets

Foreign Exchange.

New York, June 7 (AP).—Foreign exchange irregular; Great Britain in dollars, other in cents.

Great Britain demand, 4.93¼; cables, 4.93¼; 60-day bills, 4.91¾.

France demand, 6.61½; cables, 6.61½.

Demand Rates.

Italy	8.28	Yugoslavia	2.31
Belgium	16.97	*Austria	19.05
Germany	40.52	*Hungary	29.70
Holland	67.73	Rumania	1.02
Norway	24.79	*Argentina	32.90
Sweden	25.45	*Brazil	8.60½
Denmark	22.04	Tokyo	29.07
Finland	2.10	Shanghai	40.90
Switzerland	32.68	Hongkong	58.12½
Spain	13.70	Mexico City	27.90
Portugal	4.52	Montreal in New York	100.00
Greece	.94½	New York in Montreal	100.00
Poland	18.95		
Czecho'vakia	4.19		

*Nominal.

New York.

Call money steady; ¼ per cent all day. Time loans steady; 60-90 days, ¼ offered; 4-6 months, ¼ offered. Prime commercial paper, ¾ per cent; bankers acceptances unchanged. Rediscount rate, N. Y. Reserve Bank, 1½ per cent.

Bar silver steady and unchanged at 72¼.

London.

Bar gold advanced 1 shilling 2½ pence to 141 shillings 9½ pence. U. S. equivalent, $35.01.)

Bar silver firmer, ⅛ higher at 32 11-16d. (U. S. equivalent, 72.72 cents.)

Money ½ per cent. Discount rates, short bills, ⅝@¾; three-month bill, ¾ per cent.

Paris.

Three per cent rentes, 80 francs 75 centimes; 4½ per cent rentes, 86.75. Exchange on London, 74.59. The dollar was quoted at 15.16¾.

Treasury Certificates.

(Reported by Chas. D. Barney & Co.)

Rate.	Maturity.	Bid.	Offer.
[illegible]	June 15, 1935	100 20-30	100 22-32
[illegible]	Aug. 1, 1935	100 20-32	100 22-32
[illegible]	Dec. 15, 1935	101 25-32	101 27-32
[illegible]	April 15, 1936	102 19-32	102 21-32
[illegible]	June 15, 1936	101 1-32	101 3-32
[illegible]	Aug. 1, 1936	103 18-32	103 20-32
[illegible]	Sept. 15, 1936	101 22-32	101 24-32
[illegible]	Dec. 15, 1936	103 28-32	103 30-32
[illegible]	Feb. 15, 1937	104 17-32	104 19-32
[illegible]	April 15, 1937	104 29-32	104 31-32
[illegible]	Sept. 15, 1937	104 30-32	106
[illegible]	Feb. 1, 1938	104 29-32	104 31-32
[illegible]	Mar. 15, 1938	105 30-32	106
[illegible]	June 15, 1938	105 25-32	105 27-32
[illegible]	Sept. 15, 1938	[illegible]	[illegible]
[illegible]	June 15, 1939	[illegible]	103 8-32
[illegible]	Mar. 15, 1939	[illegible]	101 9-32

President's Message Lifts Coast Stocks

By the Associated Press.

San Francisco, June 7.—President Roosevelt's special message to Congress today recommending broad transportation legislation lifted rail stocks here at the close, three hours later than New York. Southern Pacific rose 50 cents to $17.37, and Atchison went to $42, 75 cents above the Wall Street finish. Other stocks were strong, notably utilities, with new highs on gains of $1 to $3 a share.

Cotton Plants Abolish Code, Later Recant

Spinners, After Ordering 50-Hour Week, Go Back to 40.

New York, June 7.—Robert C. Boger, president of Boger and Crawford, spinners and mercerizers operating mills in Philadelphia and in Lincolnton, N. C., has authorized the Cotton-Textile Institute to announce that the firm's mills will definitely return to code requirements next Monday.

"You can be assured that we will go back to the 40-hour schedule next Monday," said Mr. Boger, who, after the Supreme Court's decision invalidating NRA, became known, announced that beginning last Monday, the work week in the Lincolnton mill would be increased to 50 hours with a minimum wage of $16 a week.

Mr. Boger had subsequently offered to reconsider the revision although plans for the change had progressed so far that it was impossible for the firm to counteract them this week.

Today's action by Boger and Crawford left only one small mill among 1,500 formerly covered by the cotton textile code not adhering voluntarily to code standards.

Canvasses conducted by the institute's field staff continued to bring assurances from mills, large and small, that they are not contemplating any immediate changes in operating policies. In every instance reported mill executives express confidence that an industry-wide program to bridge the present critical situation can be evolved.

Flour Production Lower.

New York, June 7 (AP).—Production of flour in the principal milling centers in May totaled 4,975,434 barrels against 5,160,516 in the same month last year, General Mills, Inc., reports.

Market Moves Of the Day Seen In Brief Review

What the Stock Market Did.

	Fri.	Thurs.
Advances	241	200
Declines	225	322
Unchanged	170	150
Total issues	636	682

Stocks—In quiet trading with a total of only 589,780 shares, gains and losses were about evenly divided. Most of the advances were made by dividend payers, reflecting investment demand.

Bonds—A sudden halt of the upward trend of Federal issues chilled bond market. Rails and Industries ruled steady. Utilities lacked support. Volume was $8,514,000.

Curb—Mining shares were reactionary in a restricted market. Sales aproximated 157,000 shares.

Grains—Widening of harvest operations in Texas started selling which carried wheat below the previous day's close. Corn was relatively firm. July wheat at 82⅝ and July corn 80½.

Cotton—Traders feared that the loan on this year's crop would be 10 cents and cotton reacted after reaching new highs. July, 11.45.

Sugar—Raw sugar was steady at 3.35 while refined closed the day unchanged at 5.25 for the fine granulated.

Coffee—Spot coffee was steady. Rio No. 7 closed at 6⅞ while Santos No. 4 sold last at 8¼.

Bar silver—Unchanged in New York at 72¼, while in London last prices were 3-16 penny to 32 11-16d (72.72 cents per ounce).

Bar gold—Up 1 shilling 2½ pence in London and closed at 141 shillings 9½ pence ($35.00).

U. S. Store of Gold Nearly 9 Billions

United States Treasury monetary gold stocks are at an all-time record peak of $9,000,000,000, according to a Department of Commerce report yesterday.

Figures on gold imports for the week ended May 31 showed that an unusually heavy drain of gold from France had added to stocks in this country. Of imports totaling $52,180,425 for the week, $49,857,427 came from France. The previous week $63,000,000 in French gold came into the country.

The accumulation raised the total monetary gold stock to $8,916,480,029 on June 5.

Jewel Tea Sales Gain.

New York, June 7 (AP).—Jewel Tea Co., Inc., reports that sales for the four weeks ended May 18 were $1,422,600, against $1,265,773 in the like 1934 period, an increase of 12.4 per cent.

Finance, Business, Economics

Bankers Consider Seriously Withdrawal From Federal Reserve if Title II of Banking Bill Should Pass; Fear Unlimited Control of Reserve Requirements.

By a Special Correspondent.

New York, June 7—Consideration has been given by several large city banks to the feasibility and wisdom of withdrawing from the Federal Reserve System in, the event that Title II of the pending banking bill should be enacted into law without major amendment. Such action would be taken to retain a reasonable degree of freedom for the managements of these institutions, so that they can continue to plan their future operations without fear of coercion by Government agencies.

Particular concern is expressed by several bankers concerning the practical effects of the provision of the banking bill which gives the Federal Reserve Board the authority to vary at will legal reserve requirements imposed upon member banks. The wording of this provision is so broad that some bankers have concluded that it may be used to compel banks to purchase Government bonds as well as to increase cash reserves.

The bill in its present form authorizes the Federal Reserve Board "by regulation to change the requirements as to reserves to be maintained against demand or time deposits or both by member banks."

Since this power over reserves does not specify that it applies only to raising or lowering percentage cash reserve requirements, the conclusion is reached that it would permit the declaration that other assets, such as Government securities or bankers' acceptances would be counted as legal reserve at the will of the board. This interpretation is strengthened by the fact that this paragraph of the law begins with the words, "Notwithstanding the other provisions of this section."

Creates Very Difficult Operating Problem.

Bankers are wondering how they can adapt their operating methods to such a system of completely flexible reserve requirements. A conservative bank official, especially at times when he does not possess large excess reserves, watches carefully the fluctuation of his reserve position, and seeks generally to avoid getting into debt for a protracted period at his Federal Reserve bank. Now if he felt that legal reserve requirements might be raised at any time by fiat of the Federal Reserve Board, he would normally prefer to have a margin of cash in excess of legal requirements, so that he would not have to go deeper into debt at the Federal Reserve Bank if the board should raise reserve requirements of New York City banks from 13 per cent of demand deposits to, let us say, 20 per cent of demand deposits. If the board should require additional reserves in the form of Government bonds, it might conceivably put pressure on banks to liquidate other assets and buy more Govenrement securities, thus taking the function of management out of the hands of the directors and officials of the bank to a large extent.

Through its power to raise reserve requirements, the Federal Reserve Board would have the power of forcing member banks into debt at the Federal almost at will. At the same time it is pointed out that the Federal Reserve Banks do not have to discount for member banks. Hence, through a threat of withholding the free use of rediscount privileges at times when the banks need larger reserves because of a change in requirements, the Reserve Banks would obtain a far stronger hold over member banks operating policies than they have possessed until now. The dual threat of raising reserve requirements and withholding needed rediscount facilities, in fact, would make it necessary for a member bank to keep in very close touch with the management of its Reserve Bank and to be guided largely by the latter's advice.

Furthermore, changes in reserve requirements would effect all banks in a given group, rather than individual institutions. The law permits changes for banks in central reserve and reserve cities, for country banks, or for both groups. Hence, institutions that maintain excess reserves might be unaffected by a change in reserve requirements, while other banks would be forced to borrow heavily at the Federal because they did not have surplus balances at the time that a rise in reserves was ordered.

Advantage Seen In Leaving System.

By leaving the system and incorporating under State charter, banks would be subject only to the reserve requirements of the States in which they are chartered. It is held doubtful that the States would pass flexible reserve statutes. Hence, State non-member banks would gain exemption from the control over legal reserve requirements given the Reserve Board by the banking bill of 1935.

Needless to say, the large banks will consider the problem from every angle before taking such a decisive step. However, it is true that withdrawal from the system is being given more active consideration now than at any time since its inception, in some conservative institutions. It is being argued that as bank operations become less profitable and more subject to rigid Government regulation, the disadvantages that may result from withdrawing from the system grow less, and the reasons for doing so increase.

A number of State Banking Associations hold their meetings during the coming week, and this subject is expected to receive serious discussion, especially in private conversations among members.

Freight Loads Decline 34,201 In June 1 Week

Total of 565,342 Cars Is 14,314 Below Same Period Last Year.

By R. Karl von Lewinski.

Freight cars loaded on United States railroads during the week ended June 1 were lower by 34,201 cars than the preceding week and 14,314 cars below the corresponding week of the previous year, the Association of American Railroads here announced yesterday.

The drop carried total loads for the week to 565,342 cars. As compared with the same week of 1933, loads increased by 52,368 cars.

Miscellaneous freight totaled 214,354 cars, a decrease of 15,802 below the preceding week, a decrease of 15,377 below 1934 and an increase of 15,085 above the corresponding week in 1933.

Less than carload lot merchandise totaled 138,963 cars, a decrease of 19,087 below the preceding week and 4,626 below 1934, and 9,423 below 1933.

Coal loadings amounted to 116,629 cars, a decrease of 3,780 below the preceding week and 15,029 above 1934 and 36,450 above 1933.

Grain and grain products loadings totaled 23,234 cars, a decrease of 2,576 below the preceding week, and 3,917 below 1934 and 11,071 below 1933. In the Western districts loadings for the week ended June 1 totaled 14,793 cars, a decrease of 2,475 below 1934.

Livestock loadings amounted to 11,103 cars, a decrease of 258 below the preceding week, 4,653 below 1934, and 4,041 cars below 1933. In the Western districts loadings were 8,471 cars, a decrease of 3,667 below 1934.

Forest products totaled 24,640 cars, an increase of 617 cars above the preceding week, 198 above 1934 and 1,571 cars above 1933.

Ore loadings amounted to 30,064 cars, a decrease of 1,061 cars below the preceding week and 255 below 1934, but an increase of 21,063 above 1933.

Coke loadings amounted to 6,355 cars, an increase of 186 above the preceding week but a decrease of 713 below 1934. It was, however, an increase of 1,734 above the same week in 1933.

The Eastern Pocohontas and Southern districts reported increases in the number of cars loaded with revenue freight for the week of June 1 compared with the corresponding week of 1934, but the Alleghany, Northwestern, Central Western and Southwestern districts reported reductions. All districts except the Central Western and Southwestern reported increases compared with the corresponding week in 1933.

Loadings for 22 Weeks.

Following are the loadings for the past 22 weeks, compared with like weeks in the past two years, giving the percentage of change and relation to the weekly average for the past 15 years:

	1935	1934	1933	Per cent change over '34	Per cent of 15-year average
Jan. 5	498,073	500,812	439,469	—0.5	67.7
Jan. 12	553,675	557,266	509,893	—0.6	67.9
Jan. 19	562,955	561,902	490,554	+0.2	70.5
Jan. 26	565,768	563,100	475,292	—1.3	69.5
Feb. 2	598,164	565,401	486,059	+5.8	74.7
Feb. 9	592,560	573,896	504,663	+3.3	73.8
Feb. 17	581,981	600,268	517,529	—3.0	73.0
Feb. 23	552,986	574,906	462,315	—3.8	71.3
Mar. 2	604,642	605,717	481,208	—3.2	74.0
Mar. 9	587,170	614,120	441,861	—4.4	71.6
Mar. 16	597,432	627,549	453,637	—4.8	72.6
Mar. 30	617,485	610,190	498,356	+1.2	75.2
April 6	546,627	559,070	492,081	—2.4	68.0
April 13	587,685	579,981	498,182	—1.3	73.6
April 27	558,886	609,704	538,809	—8.3	66.2
May 4	569,065	605,246	527,118	—6.0	67.1
May 20	583,327	612,331	535,719	—4.7	67.6
June 1	565,342	579,656	512,974	—2.5	69.9

Comparisons of Totals.

Loadings for the first 22 weeks of 1935 totaled 12,706,246 cars, compared with 12,931,649 in the like period of 1934, a decrease of 1.7 per cent, and 10,931,027 in the same period of 1933, a increase of 16.2 per cent.

Details of commodities for the week ended June 1, with comparisons of like weeks in the past two years, follow:

Week ended	June 1, 1935.	Like wk. 1934.	Like wk. 1933.	Previous wk.
Mis. freight	214,354	229,731	198,269	230,156
Mer. l. c. l.	138,363	143,589	148,386	158,386
Coal	116,629	101,600	80,179	112,849
Gr. & gr. pr.	23,234	27,151	34,305	25,810
Live stock	11,103	15,756	15,144	11,361
Forest prod.	24,640	24,442	23,069	24,023
Ore	30,064	30,319	9,001	31,125
Coke	6,355	7,068	4,621	6,169

Totals of Commodities.

	1935.	1934.	1933.
Misc. freight	4,862,998	4,778,715	3,780,077
Mer l. c. l.	3,411,463	3,538,529	3,472,138
Coal	2,698,734	2,778,478	2,113,458
Gr. & gr. prod.	566,578	630,969	673,568
Live stock	279,720	344,220	346,582
Forest prod.	527,656	501,595	364,518
Ore	309,739	185,383	79,442
Coke	151,358	173,760	101,244

Barrett Heads Auditors.

James D. Barrett, chief clerk of the American Security & Trust Co., was elected chairman of the auditors' section of the District of Columbia Bankers Association at the annual meeting held in the Olney Inn. He succeeds R. Earle Haycock.

Millard S. Yeatman, auditor of the Hamilton National Bank, was elected chairman and Harry L. Downey, of the Washington Loan & Trust Co., was named secretary and treasurer.

Gerald E. Keene and Haycock will serve with the section officials on the executive council.

Montgomery Ward Sales Increase 9.46% in May

Chicago, June 7 (AP).—Montgomery Ward & Co. sales for May were $22,914,580, an increase of $1,980,070, or 9.46 per cent over May of last year, when sales were $20,934,510, the company announced yesterday.

Sales for the first four months of the company's fiscal year, which began February 1, totaled $89,173,567, compared with $75,541,012 for the same period of 1934. This is an increase of $13,632,555, or 18.05 per cent.

U. S. Treasury Receipts.

By the Associated Press.

The position of the Treasury on June 5: Receipts, $142,540,334.65; expenditures, $133,918,930.48; balance, $2,013,515,251.17; customs receipts for the month, $4,440,545.39.

Receipts for the fiscal year (since July 1), $3,391,517,605.69; expenditures, $6,592,897,139.92 (including $3,318,319,932 of emergency expenditures); excess of expenditures, $3,201,379,534.23; gross debt, $28,783,848,361.76, an increase of $51,852,213 over the previous day; gold assets, $8,916,480,029.06.

Libby Owens Ford Co. Adds 1,000 Workers

By the Associated Press.

Ottawa, Ill., June 7.—Libby-Owens-Ford Glass Co. announced today that it would expand its plant facilities here to provide for increased production of laminated automobile safety glass. The cost is estimated at $1,700,000. The company's program includes the addition of 1,000 men and women workers to the payrolls.

Shorter Trains Add to Hazard, Fort Declares

Brown Bill Limiting Length Attacked by Railroads' Attorney.

J. Carter Fort, general solicitor of the Association of American Railroads, yesterday told the Senate Interstate Commerce Committee that enactment of the bill introduced by Senator Brown, of New Hampshire, to limit the length of trains would not promote safety, but greatly increase the hazards of train accidents, would interfere with efficiency in operation as well as service to the public and would directly increase by $150,000,000 annually the operating expenses of the railroads at a time when they are least able to meet it.

"If the railroads," said Mr. Fort, who appeared as the first witness against the bill, "are to be shackled by an arbitrary limitation of this character, it is bound to be disastrous so far as the railroads are concerned, and railroad employes can not help from suffering if the transportation industry does not thrive.

"This bill," Mr. Fort continued, "would limit freight trains to 57 or 58 cars of average length and thus make it largely impossible for the railroads to take advantage of modern operating methods, which are essential to adequate and economical service to the public and which have become possible as a result of scientific development and the expenditure of a vast amount of money for the improvement of roadway and equipment."

Foreign Bonds Showed .87% Drop in May

Representative foreign bonds declined 0.87 per cent during May, according to the Foreign Bond Associates, Inc. index of 50 representative issues, which declined from 58.83 on April 30, to 58.32 on May 31. The 30 European issues in the index declined 2.29 per cent during the month, while the 4 Australasian issues rose 1.09 per cent and the 16 South American issues rose 1.71 per cent.

Bank Stocks

New York, June 7 (AP) (New York Security Dealers Association).

Bank and Trust.

	Bid	Asked
Bk of Man (1½)	21	22½
Bankers Tr (3)	59½	61½
Bklyn Tr (4)	84	89
Cen Han Bk & Tr (6)	105	108
Chase Nat (1.40)	23⅛	25
Chem Bk & Tr (1.80)	39	41
Commercial (8)	134	140
Cont Bk & Tr (.80)	12¾	14¼
Corn Ex Bk & T (3)	44⅝	45¾
Empire Tr (1)	16	17
Fifth Ave (34a)	990	1030
First Bost Cor (½)	42	43½
First Natl (100)	1515	1555
Guaranty Tr (12)	255	260
Irving Tr (.60)	12½	13½
Manufacturer's Tr (1)	22	23½
Natl City (1)	22⅜	24
N Y Trust (5)	91	94
Public (1½)	29¼	30¾
Title G & T	5	6
United St Tr (70a)	1605	1655
Insurance.		
Aetna Cas (2½a)	83	85
Aetna Fire (1.60)	50½	52½
Aetna Life (.60)	21¾	23¼
Agricultural (3)	79	82
Am Ins Newark (½)	12	13½
Am Reinsur (2½)	48½	50½
Am Surety (1)	38¾	40¾
Automobile (1)	29¾	31¾
Balt Amer (.10g)	5	6
Boston (16)	559	569
Carolina (1.10a)	23¼	24¾
City of N Y new	23⅞	25¼
Conn Gen Lif (.80)	28¾	31¼
Fid & Dep (1g)	69	73½
Firemens Ins	6½	7½
Frank Fire (1.10a)	25½	27
Glens Falls (1.60)	35½	37¼
Globe & Rut	18½	22½
Great Amer (1)	23¾	25¼
Halifax (.90)	18½	19¾
Hanover (1.60)	36¾	38¾
Hartford Fire (2)	67½	69½
Home Fire Sec	1	1⅝
Home Ins (2.10a)	26¼	27¾
Lincoln Fire	2¾	4¾
Mass Bond	19¼	20¼
Natl Fire (2)	64¾	66¾
Natl Liberty (¼)	6¼	7¼
N Y Fire (.15g)	13¾	16¾
Nor River (.75a)	24	25½
Phoenix (2½a)	85	87
Prov Wash (1)	36½	38½
St. Paul Fire (6)	178	182
Springfield (4½)	118	121
Sun Life	375	390
Travelers (16)	454	464
U S Fire (1.50a)	46¾	48¾
Westchester (1.20a)	29¼	30¾

(a) Including extras. (g) Declared or paid so far this year.

Federal Issues Halt Advance; Rails Steady

Utilities Are Backward But Most Changes Are Narrow.

By the Associated Press.

New York, June 7.—A sudden halt in the upward movement of U. S. Government issues threw the corporate bond market into a cautionary zone today and fluctuations were restricted.

Rails and industrials maintained a steady tone with modest advances the general rule, but utilities were backward and low-yield bonds marked time. Other than the close approach of the June 15 financing period, there was little in the day's news to affect the Government market. The 3⅛s of 1946 worked 3-32ds higher on extremely small trading and one or two other Treasury issues closed 1-32d better but the majority ended unchanged to 4-32ds lower. Indirect obligations did nothing. Industrial bonds of various types responded with modest gains to a small but persistent demand.

Transfers aggregated $8,514,000, par value, compared with $11,031,000 on Thursday. The Associated Press averages were .3 of a point higher to .4 of a point lower.

A new issue of $25,000,000 American Rolling Mill 4¼ per cent ten-year bonds made their appearance in the market during the day and were reported to have met a good reception.

Cotton Reacts After Advance

Fears Arise That Loan on 1935 Crop Will Be Cut to 10 Cents.

By the Associated Press.

New York, June 7.—After rallying to new highs for the movement, cotton reacted under liquidation and local selling owing to fears of a reduction in the loan for the new crop. Final prices showed net losses of 10 to 14 points.

Early steadiness was attributed to relatively higher cables and moderate trade and commission house buying. Offerings were restricted and by late morning the market was rallied to net gains of 9 to 15 points.

The undertone was nervous, however, and selling developed following publication of a report from Washington that a 10-cent loan on the 1935 cotton crop had been recommended to Federal authorities by the committee for economic recovery. Final prices were within 2 to 4 points of the lows for the day.

Futures Price Range.

	High	Low	Last
July	11.70	11.42	11.45-46
October	11.38	11.10	11.13-14
December	11.41	11.13	11.15-16
January	11.40	11.17	11.17-18
March	11.50	11.22	11.24-25
May	11.52	11.27	11.30

Spot steady; middling, 11.80.

Cottonseed Oil.

Bleachable cottonseed oil today closed 5 points lower to 2 net higher. It reacted from early advances of 9 to 13 points under liquidation. Cotton also reacted but lard held firm. Sales, 68 contracts. Bleachable spot, nominal: July, closed 10.39; September, 10.41; October, 10.37; December, 10.25; January, 10.25.

Oriental Building Assn. Elects C. H. Bauman

Charles H. Bauman was reelected president of the Oriental Building Association at the annual meeting. Other officers reelected are Henry E. Deckman, secretary, and Charles W. Schafer, treasurer.

The association also reelected the following directors: Carl Haneke, Charles W. Schafer, G. H. Schultze, John J. Kolb, William F. Oschenreiter, August G. Herrimann, Chapin B. Bauman and Thomas B. Young. One new director was elected, Louis C. Dismer, who succeeds the late Benjamin H. Parker.

OFFICE EQUIPMENT
We Sell, Buy or Exchange
Desks, Tables, Chairs, Typewriters, Adding Machines, Check Protectors, Steel Files, Steel Cabinets
BAUM'S FURNITURE HOUSE
1416 Eye St. N.W. Phone NA. 2184

Sun Oil Gives Workers Bonus Of 5% a Month

Philadelphia, June 7.—From June 1 the Sun Oil Co. will pay a monthly bonus of 5 per cent to all employes now receiving $2,500 or less per year. In making the anouncement the company said:

"Under the complicated system of codes which has existed for the past two years, production costs have become greater and greater, and the purchasing power of our people has become less and less, thus definitely and surely reducing our standards of living.

"We feel that the workers of the country have nothing to fear and everything to gain as a result of the Supreme Court's decision declaring the NRA dead, and that the country can now go ahead to a great and permanent prosperity."

Securities Averages.

Stocks.

	50 Indls	20 RRs	20 Utls	90 T't
Yesterday	94.1	33.4	59.4	78.6
Previous day	93.6	33.2	58.7	78.2
Week ago	90.9	32.7	57.9	76.1
Month ago	90.1	32.3	53.6	74.8
Year ago	84.1	42.7	65.4	74.4
Two years ago	85.3	43.3	102.6	81.9
High, 1934	105.0	54.3	90.3	93.8
Low, 1934	76.0	34.1	47.1	66.4
High, 1933	102.1	58.0	113.7	96.9
Low, 1933	42.3	23.5	61.1	43.9

Bonds.

	20 Indls	20 RRs	20 Utls	60 T't
Yesterday	87.0	77.0	97.7	87.2
Previous day	86.7	77.1	97.7	87.2
Week ago	86.8	76.9	97.6	87.1
Month ago	87.6	76.6	97.5	87.2
Year ago	82.3	86.2	88.6	85.7
Two years ago	73.3	76.2	84.6	78.1
High, 1934	85.9	90.0	90.6	88.1
Low, 1934	72.6	74.1	77.2	74.8
High, 1933	77.1	84.9	88.5	83.4
Low, 1933	58.3	57.0	74.1	63.6

(1926 average equals 100.)

Copyright, 1935, Standard Statistics Co.

A. T. & T. Co. Reports Gain in Telephones

New York, June 7 (AP).—A net gain of 47,600 telephones for the Bell System in May was reported yesterday by the American Telephone & Telegraph Co. This compares with an increase of 49,000 stations in April and an increase of 43,900 in May last year.

Transactions on N. Y. Bond Market

Total bond sales yesterday, $8,514,000; previous day, $11,031,000; week ago, $8,641,000; year ago, $13,482,000; two years ago, $15,184,000; January 1 to date, $1,475,851,000; year ago, $1,865,374,000; two years ago, $1,565,840,000.

XIN—Ex interest. CT—Certificates.

Range of United States Government Issues

By the Associated Press.

(Sales in $1,000. Dollars and 32ds.)

1935 High	1935 Low	June 8 Sales		High	Low	Last	Net chge.	Closing Bid	Closing Asked	Yield
105.14	100.2	11	Liberty 3½s, 1932-'47	100.2	100.2	100.2	.....	100.1	100.3	....
104.16	102	5	Liberty 4th 4¼s, 1933-'38	102.1	102	102	—.1	102	102.3	....
116.28	113.8	42	Treasury 4¼s, 1947-'52	116.20	116.18	116.20	—.3	116.18	116.20	2.66
106.20	102.28	97	Treasury 3¼s, 1943-'45	106.6	106.2	106.6	.....	106.5	106.7	2.42
111.28	103.24	15	Treasury 4s, 1944-'54	111.20	111.18	111.20	—.1	111.18	111.20	2.61
110.10	107	7	Treasury 3¾s, 1946-'56	110.4	110.3	110.3	—.2	110.3	110.4	2.66
107.12	103.28	50	Treasury 3⅜s, 1943-'47	107.3	107.3	107.3	—.3	107.3	107.5	2.39
108.11	104.18	46	Treasury 3¼s, 1941	108.1	107.30	107.30	—.4	108	108.2	1.85
106.15	102.24	203	Treasury 3¼s, 1944-'46	106	105.30	105.30	.....	105.30	106	2.49
105.11	101.26	52	Treasury 3⅛s, 1946-'49	104.25	104.21	104.25	+.3	104.21	104.25	2.62
105.8	101.15	101	Treasury 3⅛s, 1949-'52	104.20	104.19	104.19	+.5	104.18	104.20	2.74
104.10	100.20	32	Treasury 3s, 1946-'48	103.20	103.17	103.20	.....	103.18	103.20	2.62
104.10	100.20	126	Treasury 3s, 1951-'55	103.17	103.15	103.17	.....	103.16	103.20	2.72
101.12	101.5	5	Treasury 2⅞s, 1955-'60, reg	101.10	101.10	101.10	+.5	.....	.....	....
101.25	100.15	525	Treasury 2⅞s, 1955-'60	101.15	101.11	101.14	+.1	101.12	101.14	....
101.1	100.24	9	Federal Farm 2¾s, 1947	100.30	100.28	100.28	—.2	100.29	101.8	2.58
102.15	100.20	103	Federal Farm 3s, 1947	102.1	101.31	102	—.1	101.31	102.1	2.66
102.12	99.16	127	Federal Farm Mtg 3s, 1949	101.29	101.27	101.29	+.1	101.28	101.30	2.76
104	101.14	32	Federal Farm Mtg. 3¼s, 1964	103.18	103.17	103.18	—.1	103.17	103.18	2.78
102.14	99.18	23	Home Own. Loan 3s A 1952	101.28	101.26	101.27	—.1	101.27	101.29	2.76
100.21	98.20	34	Home Own. Loan 2¾s, 1939-'49	100.13	100.11	100.11	—.1	100.11	100.12	2.65

CORPORATION BONDS.

Sales		High	Low	Last
	A			
63	Am & F P 5 2030	66½	66	66½
11	Am I G Ch 5½ '49	108¼	108	108¼
20	Am Roll M 5 '38	102¾	102¾	102¾
13	Am Smelt 5 '47	101⅞	101¾	101¾
16	Am T & T 5½ '43	112¼	112⅛	112⅛
42	Am T & T 5 '65	113	112⅞	113
12	Am WW&E 5 '44	98½	98	98¼
12	Arm 4½ '39	103⅝	103⅝	103⅝
10	AT & SF cvt 4½ '48	107½	107½	107½
10	A T & S F 4 '95	109¾	109¼	109½
6	A C Line 1st 4 '52	96⅞	96⅛	96⅞
	B			
10	B & O rfg 6 '95	74¾	73½	74½
8	B & O 1st 5 '48	107½	107¼	107½
25	B & O cvt 4½ '60	48½	47½	48
11	B & O 4 '48	102¼	101	101
3	Bell T Pa 5 '48 B	117⅝	117⅝	117⅝
4	Beth Stl rfg 5 '42	106⅞	106⅝	106⅞
8	Bos & Me 5 '67	67½	67½	67½
5	Bklyn Ed 5 '52 E	108½	108½	108½
25	Bklyn M Tran 6 '68	107⅝	107	107
1	Bkly U Gas 5 '45	118¾	118¾	118¾
2	Buf R&P 4½ '57	61	61	61
	C			
3	Can Nat Ry 4½ '56	112½	112⅛	112⅛
6	Can Nor 7 '40	105¼	105⅛	105¼
11	Can Pac 4½ '60	101	100¾	100⅞
10	Can Pac 4 perp	88¼	87⅞	87⅞
23	Cen Ill E&G 5 '51	93½	92¾	93¼
13	Cen Pac 5 '60	79⅛	79⅛	79⅜
15	Cen Pac 1st 4 '49	101⅞	101½	101¾
12	Certain-td 5½ '48	73½	73	73½
7	Chesap Corp 5 '47	105	104⅞	105
8	Ches Corp cv 5 '44	106	106	106
2	C&O gen 4½ '92	117¼	117¼	117¼
12	CB&Q gen 4 '58	107½	107⅜	107⅜
19	Chic Gt West 4 '59	21¼	20¾	20¾
93	CMSP & Pac 5 '75	13⅜	12½	13¼
87	CMSP&P aj 5 2000	4	3¾	4
12	Chi&NW cv 4¾ '49	14¼	14	14¼
7	CRI&P cvt 4½ '60	5⅜	5¼	5¼
26	CRI&P rfg 4 '34	11⅞	11⅞	11⅞
27	Ch&W Ind 4 '52	98½	98⅛	98¼
6	Chile Cop 5 '47	94	93¾	94
6	Cinn Gas & E 4 '68	105	104½	104¾
7	CCC&St L 4½ '77E	66½	66¼	66¼
27	C U T 4½ '77 C	87	86⅝	87
2	Colon Oil 6 '38	62½	62½	62½
2	Col Indus 5 '34	25	25	25
2	Colmbia G 5 '52May	88⅛	88⅛	88⅛
10	Colmbia G 5 1961	88	87⅝	87⅞
1	Colmbus RP 4½ '57	107	107	107
4	Com'l Inv Tr 5½'49	111	111	111
14	Con Gas NY 5½ '45	105⅝	105	105⅝
15	Con Gas NY 4½ '51	106¾	106⅛	106¾
4	Crown Cork 6 '47	105⅞	105⅜	105⅞
23	Cuba No Ry 5½ '42	50	49½	50
	D			
7	Del&Hud rfg 4 '43	77¼	76¾	76¾
12	D&R G 4 '36	26½	26⅛	26½
6	Det Ed 5 '52	108¼	108¼	108¼
4	Det Ed 4½ '61	112⅝	112⅝	112⅝
6	Duque L 4½ '67 A	105⅞	105⅝	105⅞
	E			
58	Erie rf 5 '75	61	60½	61
8	Erie gen lien 4 '96	75⅞	75⅜	75⅞
	G			
10	Gen Cable 5½ '47	92	91¾	92
5	Gen Stl Cast 5½ '49	77	76	77
26	Goodrich 6½ '47	108½	108⅜	108½
25	Goodyr T & R 5 '57	104¾	104⅝	104⅝
2	Gr Tk Ry Can 6 '36	105⅞	105⅞	105⅞
44	Gt Nor Ry 7 '36	95½	95	95
42	Gt Nor 4½ '77 E	82⅛	82¼	82½
	H			
20	Hud Coal 5 '62 A	37½	36¾	37
25	Hud & M rfg 5 '57	82	80	82
13	Hud & M inc 5 '57	27⅜	27¼	27½
	I			
1	Ill Bell Tel 5 '56	108⅜	108⅜	108⅜
6	Ill Cen 4¾ '66	49¼	48¾	49
	I			
9	IC&CSL&NO 5 '63A	61½	61¼	61½
4	Ill Steel 4½ '40	107⅛	107⅛	107⅛
5	Inland St 4½ '78 A	105¼	105¼	105¼
23	Interb RTr rfg 5 '66	90	89¾	89¾
1	Int Cement 5 '48	103	103	103
30	Int Hydro El 6 '44	37¼	36⅝	37¼
1	Int Paper 5 '47	69⅞	69⅞	69⅞
9	Int T&T 4½ '52	59⅛	58⅛	59⅛
23	Int T&T deb 5 '55	65⅝	65⅛	65½
	K			
4	K C Pow&Lt 4½ '61	112⅝	112⅝	112⅝
22	K C South 5 '50	62	60½	60⅝
5	K C Term 4 '60	107⅞	107½	107⅞
6	Kans G & E 4½ '80	103⅞	103⅝	103⅝
	L			
7	Lac Gas 5½ '53	66⅝	65½	66½
2	Lautaro Nit 6 '54	9	9	9
19	Loew's Inc 6 '41	104¼	104	104¼
8	Louis & N 4 '40	107¼	107	107¼
	M			
13	Manhat Ry 4 '90	56½	56½	56½
14	McKes&Rob 5½ '50	97½	97⅛	97¼
7	Midvale Stl 5 '36	102⅝	102⅝	102⅝
28	MilElRy&L 5 '61B	97	96¾	96¾
6	MSP&SSM con 4 '38	31⅞	31¼	31⅞
16	M-K-Tex 1st 4 '90	67½	67	67
2	Mo Pac 5½ '49	4⅜	4⅜	4⅜
47	Mo Pac 5 '77 F	22½	22	22⅛
17	Mo Pac 5 '81 I	22⅜	22	22⅜
12	Mont Pw rfg 5 '43	105	105	105
	N			
12	Nat Dairy 5¼ '48	104¼	104	104¼
16	Natl Steel 5 '56	105⅝	105½	105½
23	NO Pub S 5 '55B	72	71½	72
6	NYC cvt 6 '44	107¼	106¾	107¼
42	NYC rf 5 2013	63⅝	63	63
44	NYC con 4 '98	82¾	82½	82¾
10	NYC&HR 4½ 2013	57⅞	57⅝	57¾
29	NY Ch&StL 4½ '78	54⅞	54⅛	54¾
2	NY Edis 6½ '41	112½	112½	112½
1	NY L & W 4 '73 A	99¾	99¾	99¾
31	NYNH&H cvt 6 '48	38	37	37¾
9	NYNH&H 4½ '67	34¼	34	34¼
9	NY Ry inc 6 '65	11½	11⅜	11⅜
18	NY Tel 4½ '39	111⅛	111⅛	111⅛
44	NY W&Bos 4½ '46	20⅞	20⅛	20⅞
1	Norf & W 4 '96	116¼	116¼	116¼
1	N Am Co 5 '61	98⅛	97⅞	98⅛
15	N Am Ed 5½ '63	100¼	100	100¼
38	N Pac 6 2047	99⅞	98⅝	99
12	N Pac 4 '97	105	104⅝	105
6	N States Pw 5 '41	106⅛	106⅛	106⅛
23	Or-W RR&N 4 '61	104⅛	103⅞	104
3	Otis Steel 6 '41	92½	92¼	92½
	P			
11	Par-F-L 6 '47 filed	89⅝	89	89¼
3	Par P 5½ '50 filed	90⅝	90⅛	90⅝
5	Penn Dix 6 '41 A	87½	87½	87½
15	Pen P&Lt 4½ '81	105¼	105¼	105¼
12	Pen RR gen 5 '68	113⅛	113	113
18	Pen RR gen 4½ '65	107½	107	107½
7	Pen RR 4¼ '84 E	104¼	104¼	104¼
15	Pen RR 4½ '70	96⅛	96⅛	96⅛
25	Phila Co 5 '67	94⅝	94⅛	94⅜
32	Phil R C&I 6 '49	35¼	34½	35¼
7	Philip Pet 5¼ '39	103⅝	103⅛	103⅝
39	Portl GenE 4½ '60	67⅞	67¼	67½
74	Postal Tel&C 5 '53	29½	28¼	29¼
4	Pub S E&G 4½ '67	106⅝	106⅝	106⅝
2	Pure Oil 5½ '37	101¼	101¼	101¼
	R			
5	Readg 4½ '97 A	106¾	106½	106½
13	Rem Rand 5½ '47	102¼	102	102¼
	S			
3	StLIM&S4 R&G '33	63¼	63	63¼
17	St LSF 4½ '78	9½	9¼	9¼
24	Seab A L con 6 '45	5	5	5
2	Shell Pipe L 5 '52	104	103¾	103¾
2	Shell Un 5 '47	103¼	103	103
9	Sinc C Oil col 7 '37	102	101⅞	101⅞
6	Skelly Oil 5½ '39	102⅜	102	102
1	So Bell T&T 5 '41	109⅛	109⅛	109⅛
64	Sou Pac 4½ '81	69½	69	69½
38	So Pac 4½ '69	69¼	69	69
23	South Ry con 5 '94	82	81½	81⅞
14	South Ry gen 4 '56	39¾	39	39
3	SW Bell Tel 5 '54	108¾	108½	108¾
20	St Oil NY 4½ '51	103½	103½	103½
	T			
10	Ten El Pow 6 '47A	99¾	99½	99½
9	Tex Corp 5 cvt '44	103¼	103⅛	103¼
16	Tex & Pac 5 '79 C	87¼	87	88¼
13	Third Ave adj 5 '60	21	20⅛	20½
	U			
8	Un Pac 4½ '67	105	104½	105
30	Un Pac 1st 4 '47	111⅝	111¼	111½
10	Unit Drug 5 '53	91½	90¾	91½
36	U S Rub 5 '47	93¼	92	93¼
7	Utah P&L 5 '44	87½	87⅛	87½
48	Util P&L 5½ '47	43¾	42½	43½
121	Util P&L 5 '59 ww	41	39⅞	41
	V			
3	Vanadium 5 '41	81	80½	80½
11	Virginian Ry 5 '62	112½	112	112
	W			
85	Warner Bros 6 '39	66¼	65¼	66
30	West Md 4 '52	94½	94¼	94¾
1	West Pac 1st 5 '46	28¼	28¼	28¼
6	West Union 6½ '36	101¼	101¼	101¼
6	West Union 5 '51	90⅞	90½	90½
1	West Union 4½ '50	88¾	88¾	88¾
10	West Union 5 '60	90	89½	89½
2	Wheel St 4½ '53	98½	98¼	98¼
2	Wilson & Co 6 '41	108¾	108¾	108¾
	Y			
24	Youngst S&T 5 '78	93½	93	93½
	FOREIGN BONDS.			
3	Abitibi P&P 5 '53	30⅝	30½	30⅝
4	Akershus 5 '63	92⅝	92⅝	92⅝
2	Argentine 6 '57 A	94⅛	94	94⅛
7	Arg 6 sf '59 June	94⅜	94	94
7	Arg 6 '61 Feb	94⅛	94	94⅛
5	Argentine 5½ '62	90⅝	90⅝	90⅝
21	Australia 5 '57	101⅝	101⅛	101⅛
1	Australia 4½ '56	96¼	96¼	96¼
1	Austria 7 '57	93½	93½	93½
4	Batavian Pet 4½'42	114½	114	114¼
2	Belgium 7 '56	107	107	107
1	Belgium 6 '55	106	106	106
2	Bolivia 8 '47	5⅜	5⅜	5⅜
1	Bolivia 7 '69	4⅝	4⅝	4⅝
9	Brazil 8 '41	28½	28	28
4	Brazil 6½ '26-57	22¾	22½	22½
2	Brazil 6½ '27-57	22½	22½	22½
9	British 5¼ '37	113⅛	112¾	113⅛
1	British 4 '60-90	116	116	116
1	Budapest 6 '27-62	36½	36½	36½
22	Buenos A 6 '61 sta	62½	61½	61½
7	Buen A 6½ 61st	62	62	62
15	Canada 5 '52	114¼	113⅝	113⅝
3	Canada 4 '60	106⅛	106⅛	106⅛
25	Chile 6 '60	12¼	12¼	12¼
8	Chile 6 '61 Feb	12¼	12	12¼
2	Colomb 6 '61 Oct	24	24	24
8	Copenhag 5 '52	89⅞	89⅞	89⅞
19	Cuba 5½ '45	35	34⅝	35
8	Denmark 4½ '62	87⅞	87⅞	87⅞
20	French 7½ '41	175⅛	170⅛	175⅛
2	French 7 '49	177	176	177
1	G CAg Bk 6'60 Oct	30⅛	30½	30½
47	G Gov Intl 5½ '65	25⅜	25⅛	25⅛
13	Ger Govt 7 '49	36	35¾	35¾
1	Ger Gen El 6 '48	48½	48½	48½
6	Ital Pub Util 7 '52	73	73⅛	73
9	Italy 7 1951	84½	84½	84½
23	Japan 6½ '54	99⅞	99⅝	99⅝
35	Kreuger&T 5'59 ct	32½	32	32½
2	Milan City 6½ '52	73	72⅞	73
2	N Sou Wales 5 '58	99⅛	98⅞	98⅞
3	North Ger Ll 6 '47	74	74	74
5	Norway 6 '44	105	105	105
2	Nor Hyd El 5½ '57	93⅛	93⅛	93⅛
1	Orient Dev 5½ '58	85⅛	85⅛	85⅛
159	Peru 1st 6 '60	10½	10	10⅛
18	Poland 8 '50	92	91⅛	92
6	Poland 7 '47	111	110	111
3	Rome 6½ '52	73⅛	73⅛	73⅛
4	Sao Paulo St 7 '40	81⅛	81	81
1	Serbs Cts Sl 7 '62	29⅜	29⅜	29⅜
7	Tokyo City 5½ '61	86	86	86
1	Uljgawa El P 7 '45	93	93	93
2	Uruguay 6 '60	39⅞	39¼	39⅛
1	Westph Un E P 6'53	36⅜	36⅜	36⅜

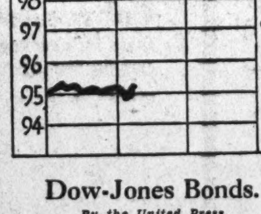

Dow-Jones Bonds.

By the United Press.

Bonds.

40 bonds	95.24	+0.08
10 first rails	106.51	—0.09
10 second rails	70.60	+0.15
10 utilities	103.45	+0.09
10 industrials	100.40	+0.15

REAL ESTATE LOANS
(D. C. and nearby Maryland property only)
now being made at
$7.50 per $1000
Per Month
Perpetual offers a new and attractive mortgage loan . . . a reduction of 25% on monthly repayments. Actually lower than paying rent. No commission or renewal fees.
For funds to purchase a home . . . to make desired home improvements or to refinance existing trusts it's the—
PERPETUAL BUILDING ASSOCIATION
11th and E Sts. N. W.
The Largest in Washington—Assets over $36,000,000
Established 1881
ARTHUR G. BISHOP, Chairman of the Board
MARVIN A. CUSTIS, President
EDWARD C. BALTZ, Secretary
member of Federal Home Loan Bank System, United States Building and Loan League, The District of Columbia Building and Loan League.
Tune in on Our Radio Program, Station WJSV, 6:30 Every Thursday Night.

Final Rally Aids Prices on Curb

By the Associated Press.

New York, June 7.—Minor price fluctuations were the rule in the Curb Exchange trading today. Scattered selling early in the period resulted in scattering declines, but buying in the final minutes converted some of these into small gains. Transfers approximated 157,000 shares, compared with 179,000 Thursday.

Mining shares were somewhat reactionary, Newmont and Bunker Hill & Sullivan both yielding more than a point. Fractional gains were recorded by American Cyanamid "B," Pioneer Gold, Pittsburgh Plate Glass, Swift International, Electric Bond & Share and Creole Petroleum.

Steel Unchanged.

New York, June 7 (AP).—Steel prices unchanged.

Hudson Motor Co. Sales Up 20.7%

New York, June 7.—Retail sales of Hudson and Terraplane cars in the United States during May were the largest for any corresponding month since 1930, Roy D. Chapin, president of the company, announced today.

Sales during the last week of May were the second largest of any week thus far this year.

Iron Ore Shipments Register Increase

Cleveland, June 7 (AP).—Iron ore shipments from upper Great Lakes ports amounted to 3,503,795 tons last month, an increase of 873,217 from May a year ago, the Lake Superior Iron Ore Association reported today.

Shipments for the 1935 season to June 1 amounted to 3,903,857 tons, an increase of 1,273,279 from the corresponding 1934 period.

New York Curb Stocks

By the Associated Press.

Total stock sales yesterday, 157,000 shares; year ago, 247,855 shares; total bond sales yesterday, $4,500,000; year ago, $3,915,000.

Sales in hundreds.	High	Low	Close
—A—			
1 †Aero Sup Mfg B	2	2	2
1 Ainsworth (⅜g)	24⅞	24⅞	24⅞
1 †Air Invest	1⅛	1⅛	1⅛
.70 Ala Pow $7 pf (7)	70½	69	70½
14 Allied Mills	17⅝	17⅝	17⅝
1 Alum Co pf (1½)	87¾	87	87¾
1.75 †Am C P&LA (3h)	40½	40	40
1 †Am C P&LB	2⅜	2⅜	2⅜
31 Am Cyan B (.30g)	19½	19	19½
1 Am Founders	⅞	⅞	⅞
.50 Am Found D pf	20½	20¼	20½
38 Am G & E (1.40)	27½	27	27½
2.25 Am G&E pf (6)	106⅝	106	106⅝
17 Am Lt & T (1.20)	10⅞	10	10⅞
1 †Am Maracaibo	⅝	⅝	⅝
.50 Am Pot & Chem	17¼	17¼	17¼
32 Am Sup Power	1¼	1⅛	1¼
1 Am Sup P 1 pf	56½	56⅛	56½
6 Am Sup P pf	15	14	15
1 Ark Nat Gas A	1	1	1
1 Ark Nat Gas pf	4½	4½	4½
2 A'strong Ck (¼g)	20½	20	20½
18 †Art M Wks (.40)	5¾	5¼	5¾
3 As El Ind (.21¼g)	7½	7¾	7½
3 †As G & E L A	⅝	⅝	⅝
34 As G & E war	1-32	1-32	1-32
1 Atl Cst Fish	5	5	5
8 Atlas Corp	9	8⅞	9
2 Atlas Corp war	2⅜	2⅜	2⅜
8 †Auto V M (½)	8	7⅝	8
.30 †Axton F A (3.20)	51¾	51½	51½
—B—			
1 Babcock & W (.30g)	42	41	42
1 Bliss E W	6½	6⅛	6½
1 †Blue Ridge	1⅛	1⅛	1⅛
1 †Blue R cv pf (3h)	44	44	44
1 †Blumenthal (S)	7¼	7¼	7¼
2 †Bridgpt Mach	8⅝	8½	8⅝
1 Brill B	1⅝	1⅝	1⅝
1 †Brillo Mfg (.60)	6⅛	6⅛	6⅛
2 Brit Celan	3⅝	3⅝	3⅝
1 †Brown F Dist	5⅝	5⅝	5⅝
7 Buf N&EP pf(1.60)	21⅝	21½	21½
2.50 Buf N&EP 1 pf(5)	94½	93¾	94½
1 Bunk Hill & S	44	42¼	42¼
1 Burco	1⅛	1⅛	1⅛
—C—			
2 Can Marc Wire	1⅝	1⅝	1⅝
1 Carib Syn	3½	3⅛	3⅜
1 Carman & Co A	7¼	7¼	7¼
3 Carrier Corp	15	14⅝	14⅞
6 †Catalin Am	7⅞	7⅛	7⅛
5 Cen Hud G&E (.80)	12	11⅞	12
1 Cen St El	⅝	⅝	⅝
1.25 Cen St E 7 pf	5¾	5	5¾
.25 Cen St E cv pf n	2¾	2⅝	2¾
1 †Centrif Pi (.40)	4½	4½	4½
1 Chi Riv&Mach(¾g)	15	15	15
22 Cities Service	1⅝	1½	1⅝
2 Cit Serv pf	17½	17¼	17½
1 City Auto Stpg(.10g)	6⅝	6⅝	6½
5 Cleve El Ill (2)	32	31	31
25 †Colon Oil	⅝	½	½
.25 Colts Pat F (1¼)	28¾	28¾	28¾
4 Colum O&G vtc	4	4	4
6 Comwith Edis (4)	75⅝	74¾	74¾
4 Comwith & So war	2¼	2¼	2¼
1 †Como Mines	2	2	2
1 Cons Cop Min	2¼	2¼	2¼
9 Cons G&E Bal(3.60)	74½	73½	73¾
2 Cord Corp	2⅝	2⅜	2½
2 †Corroon & Rey	2⅝	2½	2⅝
1 †Cosden Oil Mc	⅛	⅛	⅛
4 Crane Co	14	13⅞	13¾
23 Creole Pet	17⅞	17¾	17⅞
1 Crocker Wh	6⅝	6½	6½
3 †Croft Brewing	1½	1⅜	1½
3 Crown C Intl A(1¼k)	10	10	10
23 †Cusi Mex	2	2	2
—D—			
2 Darby Pet (¼g)	6⅛	6⅛	6⅛
1 Dictograph	3½	3½	3½
16 Dist Corp Seagr	15⅝	15½	15⅝
1 †Doehler D Cast	16¾	16	16¾
6 Dow Chem (2)	97	96	96¾
1 Duval Tex	9¾	9¾	9¾
—E—			
.50 East G&F 6 pf (6)	48⅞	48⅞	48⅞
2 East Sta Pow	8½	8⅜	8⅜
74 El Bond & Sh	57½	57	57
14 El Bond & Sh pf (6)	50⅝	50¾	50¾
1 El Bo & Sh 5 pf (5)	50⅝	50¾	50¾
1 El Pow As A (.18g)	3⅝	3⅜	3⅝
10 †Elect Share	1⅞	1⅞	1⅞
.75 †Elect Sh pf	66⅝	65⅝	65⅝
.50 Emp Dist El pf	33	33	33
7 †Equity Corp	1½	1⅜	1½
2 Europ El deb rts	⅝	⅝	⅝
1 †Ex-cello A & T	7⅝	7⅝	7⅝
—F—			
3 †Falstaff Brew	4	4	4
2 †Fanny Far (⅛)	9	9	9
2 †Ferro En (.60) XD	18⅜	18¼	18⅜
4 †Fidelio Brew	½	½	½
4 Fisk Rub	7	6¾	7
4 Flintkote A (3¼g)	19½	19½	19½
3 Ford M Can A(½g)	25¼	25¼	25¼
1 Ford M Can B(½g)	29	29	29
1 Ford MotLtd(.17⅝g)	8⅝	8⅝	8⅝
3 †Founda (Foreign)	4⅞	4⅞	4⅞
.50 †FrosG cv pf (1.20)	14⅞	14⅞	14⅞
—G—			
4 †Garlock Pkg (1)	27	27	27
.50 Gen G & E cv pf B	13	13	13
5 Georg Pow pf (6)	77½	76½	76¾
11 Glen Alden (1½b)	16	15½	15½
1 †Gold Seal Elec	⅜	⅜	⅜
4 Goldfield Con	½	½	½
1 GorhMfg vtc (1g)	14¼	14¼	14¼
.40 Gt Atl & P nv (7b)	128	126½	128
1 Green T & D	5	4¾	5
12 Greyhound	45	44½	45
1 Gulf Oil Pa	66	66	66
—H—			
6 †Hecla Min	10¼	10¼	10¼
1 †Hir Walker	23⅝	23⅛	23⅛
1 †Hir Walker pf (1)	17⅝	17¾	17⅝
4 Hollins Gold (⅜b)	15	14⅞	15
.25 Horn & Hard (1.80)	23⅞	23⅞	23⅞
10 †Hudson Bay M&S	15¼	15	15¼
4 Humble Oil (1)	60½	59½	60½
1 Hydro El Sec	3⅝	3⅝	3⅝
3 †Hygrade Fd	2	2	2
—I—			
9.50 Ill P&L $6 pf	27	25¾	27
20 Imp Oil Can (⅛b)	21⅛	20⅞	21⅛
3 Ins Co N Am (2)	63½	63⅛	63½
.25 Int Hyd-El pf	6¾	6¾	6¾
3 †Int Min (.30g)	13⅝	13¾	13⅝
1 Int Mining war	4⅝	4⅜	4⅝
12 Internatl Pet (2b)	36⅝	35⅞	36⅝
4 †Inter Util A	1⅝	1⅝	1⅝
.10 Inters Pr Del pf	15	15	15
4 †Irving Air C (.40)	10⅝	10⅝	10⅝
—K—			
2 †Klein (DE) (1⅛b)	21¼	21	21¼
1 †Kop G&C pf (6)	94	94	94
4 †Krueger Brew	9¾	9½	9⅝
—L—			
2 Lake Sh M (3b)	53	52¼	52¼
1 Lehigh C&N (⅛)	6⅛	6⅛	6⅛
13 †Leonard Oil	½	½	½
1 Libby, McN & L	6⅝	6⅝	6⅝
2 Lone St Gas (.15g)	5½	5⅜	5⅜
5 Long Is L	3⅛	3⅛	3⅛
.20 Long Is L pf (7)	70	70	70
.75 Long Is L pf B (6)	60	59½	60
23 †Louis L & E	8½	8⅛	8⅜
2 Lynch Corp (2)	37⅝	37	37
—M—			
4 McWill Dred (1¾g)	35½	34½	35½
1 †Mangel Strs	6	6	6
3 †Mead John (3⅜b)	58⅝	58⅝	58⅝
3 †Memph N G (.10g)	3	2⅞	2⅞
1 †Merritt-C & S	1¼	1¼	1¼
1 Mid West Util	⅛	⅛	⅛
1 Midland Stl	7½	7½	7½
1 Mohawk-H 1 pf (4)	60½	60	60½
.25 Mohawk-H 2d pf	18¾	18¾	18¾
13 †Molybdenum vtc	11⅛	11	11⅛
2.40 Monte Ward A (7)	141	140½	141
5 Mount Prod (.60)	5⅝	5⅝	5⅝
1 Murphy Co (1.60)	91	91	91
—N—			
2 †Nat Bellas Hess	1⅛	1⅛	1⅛
.50 †Nat Container (2)	18⅝	18⅝	18⅝
.25 Nat Dairy pf (7)	108½	108½	108½
6 Nat Fuel G (1)	17⅞	17⅞	17⅞
.50 Nat P & L pf (6)	69½	69½	69½
3 Nat Sug Ref (2)	27⅝	27⅜	27⅜
1 †Nat Un Rad	⅝	⅝	⅝
.25 Neisner Bros pf (7)	99¼	99¼	99¼
3 †Nelson (H)	7¼	7¼	7¼
2.50 N J Zinc (2)	63	62½	63
1 N Mex & Ariz	1⅝	1⅝	1⅝
3 †Newm't Min (⅛g)	51	50½	50½
.50 †NY & Hon R (2b)	53¼	53	53¼
1 NY P&L7% pf (7)	87½	87	87½
.25 NY Tel pf (6½)	119¼	119¼	119¼
44 Niag Hud Pow	6¼	6	6¼
1 Niag Hud A war	⅛	⅛	⅛
1 Niag Sh Md B	4⅝	4½	4½
1 Niles-Bem-P	19	18⅞	18⅞
3 †Noma Elec	1¾	1¾	1¾
2 †Nor Am L&P pf	13¼	11⅞	13¼
1 Nor Am Match (1g)	40	40	40
.20 Nor NY Ut 1 pf(7)	79½	79½	79½
1 †No West Eng	11⅛	11⅛	11⅛
7 †Novadel-Ag (2)	21⅛	21	21⅛
—O—			
1 Ohio Oil pf (6)	102	102	102
.50 Ohio Pow pf (6)	102	102	102
—P—			
1 †Pac Eastern	2⅝	2⅝	2⅝
10 Pac G&E 1 pf (1½)	26½	26⅛	26⅛
1 †Pan-Am Air (⅛g)	38½	38½	38½
13 †Pantepec Oil	2	1⅞	1⅞
17 Parke Davis (1.90b)	39½	39½	39½
6 Pennroad	2⅛	2	2⅛
1 Pa Wat&Pow (3)	70	70	70
15 †Pioneer Gold (.60)	10⅛	9⅞	10⅛
2 Pitney-Bowes (.20)	5⅝	5⅝	5⅝
8 Pitts Pl Gl (2) XD	64⅝	64	64⅝
1 †Potrero Sugar	2	2	2
1 †Pratt & Lam (1)	25½	25½	25½
1 †Prunden Inv	6⅝	6⅝	6⅝
1 Pug Sd P 5 pf	26¾	26¼	26¾
2 Pug Sd P 6 pf	14⅛	14	14
.20 Pure Oil pf	52	52	52
—R—			
.30 Rwy & Lgt Sec	11¼	11¼	11¼
4 †Reliable Strs	6⅝	6⅝	6⅝
1 †Relian Intl A	1⅛	1⅛	1⅛
1 †Relian Manage	4⅝	4⅝	4⅝
1 Reybarn Inc	2⅛	2⅛	2⅛
1 Rich Oil pf	1⅛	1⅛	1⅛
1 Richmond R cv pf	7½	7½	7½
1 †Russeks F Ave	3⅝	3⅝	3⅝
1 Ryan Cons	1⅝	1⅝	1⅝
—S—			
10 St Regis Pap	1⅝	1⅝	1⅝
2 Salt Cr Prod (.80)	7	7	7
1 †Selected Indus	1⅛	1⅛	1⅛
4 †Sentry S Con	⅛	⅛	⅛
1 †Seton Leather	5¼	5¼	5¼
1 Sherwin-Wms (3)	98½	98½	98½
1 †Smith A O	62½	62½	62½
1 †Sonotone	1⅞	1⅞	1⅞
3 So Am G&Pl (.10g)	3⅛	3	3⅛
4 So Penn Oil (1.20)	26	25½	25¾
2 So C Ed C pf (1¾)	21⅝	20¾	21⅝
2 Sou Union Gas	⅛	⅛	⅛
.50 Spieg M S pf (.82¼k)	95	95	95
2 Sq D C A pf (2)	33½	30¾	33½
.25 Stand C&Seal(2.40)	31½	31¼	31½
8 St Oil Ky (1¼b)	20⅞	20⅛	20⅞
2 St Oil Ohio	18	18	18
73 †Stand Sil-Lead	⅝	⅝	⅝
1 †Stutz Mot Am	2½	2¼	2¼
5 †Sunray Oil	2½	2½	2½
3 †Sunshine M (1.20)	21⅞	21⅝	21⅞
10 Swift & Co (⅜b)	21¼	21⅛	21¼
7 Swift Int (2)	34½	33⅞	34½
.50 †Swiss-A El pf	58	56	56
4 Swiss Oil C (.20g)	3⅛	3⅛	3⅛
—T—			
1 Taggart	⅞	⅞	⅞
1 Tampa El (2.24)	29	29	29
88 Technicolor	26⅞	25¼	25¾
6 †Teck-HG(.30g) XD	4⅛	4	4⅛
1 †Tex Gulf Prod	3⅜	3⅜	3⅜
.25 †Thermold pf	33¾	33¾	33¾
1 †Transcont Air stp	2¼	2	2¼
1 †Trans-Lux (.10g)	3⅝	3½	3⅝
2 Tubize Chat	4	3⅞	4
—U—			
3 Union Tob	⅝	⅝	⅝
27 Unit Founders	2¼	2⅛	2¼
14 United Gas	1⅝	1½	1⅝
1 Unit Gas war	⅛	⅛	⅛
5 Unit Gas pf	58	55½	57⅞
7 Un Lt & Pow A	1⅛	1⅛	1⅛
17 Un Lt & P cv pf	8⅝	8⅛	8⅛
50 Unit Shoe M (4½b)	81	81	81
1 †U S & Int Sec	⅛	⅛	⅛
1 U S Foil B (.60)	11⅞	11⅞	11⅞
.50 U S Play Cd (2b)	37	37	37
1 Unit Verde (.40)	3½	3½	3½
2 Univ Insur	14	14	14
22 †Utility Equities	2⅛	2	2⅛
3 †Util Power & Lt	⅝	½	½
1.50 Ut P&L pf	8	7	8
—V—			
29 †Venezuel Pet	1⅝	1⅛	1⅛
—W—			
5 †Wenden Cop	⅛	⅛	⅛
2 †Wil-Low Caf	½	½	½
36 Wright Harg (.35b)	8⅝	8⅝	8⅝
—Y—			
1 †Yukon Gold	1½	1½	1½

New York Curb Bonds

By the Associated Press.

Sales		High	Low	Last
DOMESTIC BONDS.				
—A—				
98	Am G&E 5 2028	103⅛	102⅞	103
111	Am P & L 6 2016	82⅝	79¾	82⅝
1	Appal El Pw 5 '56	106	106	106
44	As G & E 5 '50	26⅛	25	26⅛
5	As G & E 5 '68	26¼	24½	26
55	As G & E 4½ '49C	24½	24	24½
30	As G & E 5½ '55 A	68	68	68
1	As T & T 5½ '55 A	68	68	68
—B—				
1	Bald Loc 6 '38 xw	37½	37½	37½
—C—				
6	Caro P & L 5 '56	87⅝	87⅝	87⅝
26	Cen Ill PS 4½ '67 F	90¼	89¾	90
10	Cen P & L 5 '56	78¼	77¾	78
36	Cen St El 5½ '54	40¼	39½	40¼
6	Chi Dist E 4½ '70	103⅞	103⅝	103⅞
354	Cities Serv 5 '50	52½	50⅞	52¼
29	Cities S Pow 5½ '52	47	45¾	47
13	Com Ed 4 '81 F	103⅝	103⅜	103⅝
10	Conn Riv P 5 '52	105½	105⅛	105⅛
2	Con GEL Ba 4 '81	108½	108⅛	108⅛
135	Cont G&E 5 '58 A	68	66½	67⅝
—E—				
187	Elec P&L 5 2030	56¾	45⅜	56⅛
28	Emp O&R 5½ '42	67½	66½	66⅞
—F—				
52	Fla P&L 5 '54	84⅛	83¾	84⅛
—G—				
4	Gatin P 5 '56	87½	87½	87½
34	Gen Pub Ut 6½ '56	69¼	68½	69
8	Gen W Wk 5 '43 A	72½	72	72½
24	Geo Pow 5 '67	95⅝	95½	95⅝
26	Glen Ald Coal 4 '65	88	87½	88
13	Gulf Oil Pa 5 '47	106⅛	106	106
13	Gulf St Ut 5 '56 A	103¼	103	103¼
—I—				
9	Ill Pow&L 5 '56 C	85	84⅞	85
17	Ill Pow&L 5 '53	93⅛	93⅛	93⅛
37	Ind P&L 5 '57 A	104⅛	103⅞	103⅞
27	Inters Pow 5 '57	76	75¼	75½
—J—				
34	JerCenP&L4½ '61C	101⅜	101¼	101⅜
—K—				
1	Kop Gas&C 5 '47	103⅝	103⅝	103⅝
—L—				
2	Laclede G 5½ '35	72½	72½	72½
28	Lehigh PS 6 2026 A	106	105¼	106
28	Lou P&L 5 '57	97⅛	97¼	97⅛
—M—				
8	Mass Gas 5 '55	90½	90	90
10	Miss P&L Co 5 '57	85⅝	85⅝	85⅝
13	Monong WP 5½ '53	99⅝	99¼	99½
—N—				
36	Nat P&L 5 2030 B	81	80½	81
27	Nevada Cal E 5 '56	77	75½	76⅞
1	N Eng G&E 5 '50	61	61	61
17	N EngPow 5½ '54	69⅛	68¾	69
18	N Orl P & 4½ '35	66⅛	64⅝	66⅛
3	NY Pow&Lt 4½ '67	104⅝	104⅝	104⅝
4	NY St E&G 4½ '80	100⅞	100⅞	100⅞
34	Nor Am L&P5½ '56	63	62½	62⅞
10	Nor State P 4½ '61	103½	103	103½
—O—				
5	Ohio Edis 5 '60	106⅛	106	106⅛
3	Ohio Pow 4½ '56D	105	105	105
28	Okla G&E 5 '50	104⅜	104¼	104¼
—P—				
1	Pac G&E 4½ '60F	106⅜	106⅜	106⅜
34	Pac P&L 5 '55	74⅞	74	74⅞
17	Peo Gas L&C6 '57C	100⅞	100¾	100⅞
2	Pub S N Ill 4½ '81F	99⅛	99⅛	99⅛
33	Pug Sd P&L 5½ '49	78⅛	78⅛	78⅛
7	Pug S P&L4½ '50D	69⅛	69⅛	69⅛
—S—				
43	Seattle Lt 5 '49	41⅞	41¼	41⅞
9	Shaw W&P 4½ '67A	97	96⅝	96⅞
66	SEP&L 6 2025 A	82½	82	82½
2	S Cal Ed 5 '51	105⅛	105⅛	105⅛
12	Stand G&E 6 '35	50⅛	49⅛	49¾
39	Stand P&L 6 '57	42	41½	42
10	Superpwr Ill 4½ '68	101	100½	100½
10	Swift & Co 5 '40	102⅛	102⅛	102⅛
—T—				
5	Tex El S 5 '60	97⅜	97¼	97⅜
16	Tex P&L 5 '56	101⅜	101	101
3	Toledo Ed 5 '62	107⅝	107⅝	107⅝
10	Twin CRT 5½ '52A	55	54⅛	54⅝
48	Un L&P 6 '75	47	46	47
97	Un L&Ry 5½ '52	65⅛	64⅛	65⅛
—W—				
6	West Newsp Und '44	40	39½	40
9	West Tex Ut 5 '57A	75	74¼	74½
FOREIGN BONDS.				
24	Russ 6½ N C '19	1¼	1¼	1¼
6	Terni Elec 6½ '53	63	62⅞	63

†Officially listed on application by the corporation.

Other securities are admitted to dealing as "unlisted," on application of a regular member and approval by the listing committee and the board of governors.

XD—Ex dividend. EX—First sale since ex dividend date or dates. XR—Ex rights. a—Plus extra or extras. b—Including extra or extras. d—Payable in scrip. e—Paid last year. f—Payable in stock. g—Declared or paid so far this year. h—Cash or stock. k—Accumulated dividend paid this year. m—Also extra cash or stock dividend paid since January 1. nr—Under rule. ww—With warrants. xw—Without warrants.

Complete Transactions Yesterday on New York Stock Exchange

By the Associated Press.

Total stock sales yesterday, 569,750; previous day, 676,950; week ago, 1,125,070; year ago, 1,607,420; two years ago, 5,312,580; January 1 to date, 106,997,903; year ago, 203,329,416; two years ago, 260,255,069.

1935 High	1935 Low	Name and Dividend Rate	Sales—Add 00	High	low	Close	Net Ch'ge.
7⅛	4¾	Adams Exp	3	5⅞	5⅝	5⅞	
90	84¾	Adams Exp pf (5)	.20	88½	88½	88½	
33½	28	Adams-Millis (2)	1	29	29	29	
11½	8	Addresso	1	10⅞	10⅝	10⅞	
8⅝	6¾	Affiliat Prod (.80)	1	7⅜	7⅜	7⅜	+ ⅛
1⅜	¾	Air-Way El Ap	1	1	1	1	
20½	15⅝	Alaska Jun (.90b)	10	16½	16⅛	16½	+ ¼
1⅛	¾	Allegheny	9	1	1	1	
27½	21	Alleg Steel (½g)	4	27	27	27	+ ¼
153½	125	Al Chem & Dye (6)	4	149	148	149	+ 1½
6⅛	3⅛	Allied Stores	1	3⅞	3⅝	3⅞	— ¼
127⅞	122½	Al Chem & Dye pf (7)	1	125¼	125¼	125¼	— ⅝
20⅞	12	Allis-Ch Mfg	18	19⅜	19⅛	19⅜	+ ⅛
20⅛	14	Alpha P Cem (½g)	1	17⅛	17⅛	17⅛	+ ⅛
70¾	48⅛	Amerada (2)	12	69¼	68½	69	+ ⅛
57¾	41½	Am Ag Ch Del (2)	2	42	42	42	— ½
27¾	13½	Am Bank Note	2	24¾	24½	24½	— ⅛
29⅝	21	Am Brake Shoe (.85b)	3	26½	26⅛	26⅛	+ ⅛
125	119	Am Br Shoe pf (7)	.20	125	125	125	+ ½
128¾	110	Am Can (5b)	15	127½	126	127	+ 1
20⅛	10	Am Car & Fdy	1	14⅝	14⅜	14⅝	+ ⅛
45¾	25½	Am Car & F pf	1	37⅞	37⅞	37⅞	+ ⅛
33½	22¾	Am Coml Alco	1	23½	23⅛	23½	+ ⅛
17¼	8½	Am Crystal Sug	1	14⅛	13⅝	14	— ⅛
120¾	87½	Am Crystal S pf	1.80	115½	114½	115	
1⅞	1	Am Encaus Til	3	1⅛	1	1⅛	
5⅛	2	Am & For Pwr	12	4	3⅞	4	
23¾	14	Am & F P $7 pf	1	19¼	19¼	19¼	
13	8⅛	Am-Hawaii S S (1)	3	10	9⅞	10	+ ⅛
6⅛	2½	Am Hide & Lea	1	5	5	5	
27¾	17	Am Hide & Lea pf	1	22¼	22⅛	22⅛	+ ¼
32⅞	29⅛	Am Home Pr (2.40)	6	31⅜	31¼	31⅜	+ ⅛
4⅞	3⅛	Am Ice	3	3⅞	3⅝	3⅞	
7⅛	4⅞	Am Internat	3	6⅞	6⅝	6⅝	— ⅛
20⅛	9	Am Loco	5	14	13⅞	14	+ ¼
56⅛	27	Am Loco pf	4	47	45¾	47	+ 1
23¾	18⅛	Am M & Fdy (.80)	1	21⅞	21⅞	21⅞	— ½
9¾	4⅞	Am M & Met	1	18⅜	18⅜	18⅜	+ ½
21⅛	13⅛	Am Metal	11	27⅜	27⅛	27⅜	+ 2½
30¼	24	Am News (1½)	1	4	4	4	
4⅛	1½	Am Pwr & Lt	19	26	25⅞	26	+ ½
27¾	10⅝	Am P & L $6 pf (1½)	8	22⅞	22⅞	22⅞	+ ¼
23⅛	8⅝	Am P & L $5 pf (1¼)	2	13⅝	13⅜	13½	+ ½
18⅛	10⅝	Am Rad & St S	42	151	151	151	
151	134½	Am Rad & St pf (7)	40	18⅞	17⅞	18⅛	— ¼
24	15⅝	Am Roll Mill	10	7	7	7	— ⅛
8¾	4⅞	Am Seating	2	42	41½	42	+ ⅝
47⅛	31⅛	Am Smelt & R	31	73	73	73	+ ⅛
74¼	63	Am Snuff (3¼b)	1	137	137	137	— 1
138	125	Am Snuff pf (6)	20	15	14½	15	+ ⅛
18⅛	12	Am Stl Fdrs	7	38	38	38	+ 1
43	33⅛	Am Stores (2½b)	1	58½	58	58½	
70½	55½	Am Sugar Ref (2)	1	20⅛	20⅛	20⅛	
24⅞	18½	Am Sumat Tob (1)	6	128½	126½	128½	+ 2
128⅜	98⅝	Am Tel & Tel (9)	.55	84⅞	84⅝	84⅞	+ ¼
87	72½	Am Tob (5)	2	86⅜	86	86½	+ ⅛
89⅞	74¾	Am Tob B (5)	4	13⅝	13⅛	13⅝	— ⅛
19⅝	9	Am Type F pf	.70	13	12⅞	13	+ ⅛
14⅝	7⅛	Am Wat Wks (.80)	15	72½	72	72	
73½	48	Am W W 1 pf (6)	4	7⅝	7¼	7¼	
9¾	4⅞	Am Woolen	4	42⅞	42	42⅞	— ¼
51⅛	35⅛	Am Wool pf	90	14¼	14⅛	14¼	— ½
18⅛	8	Anaconda	6	40	38⅞	40	+ ⅛
42⅞	36	Arch-Dan-M (1⅛b)		101½	101½	101½	+ ½
106¼	97	Armour Del pf (7) XD	10	4	3⅞	3⅞	
6⅛	3⅛	Arm Ill	4	61¾	61⅛	61¾	— 1
70⅝	55½	Arm Ill pr pf (6) XD	4	4⅛	4	4⅛	
6⅞	4	Arnold Const	2	8½	8½	8½	
13⅝	7⅛	Assd Dry Gds	10	38	38	38	+ ⅛
38	29¾	Assd Oil (.80g) EX	3	41½	41	41¼	+ ⅛
55⅝	35⅛	Atch T & S F (2e)	5	22¼	21⅞	22¼	— ¼
37⅛	16⅛	Atl Cst Line	13	25	24⅞	25	
28	21⅝	Atl Refin (1)	3	39⅛	39⅛	39⅛	+ 1½
44½	32¾	Atlas Pow (2)	3	19	18⅞	18⅞	— ⅛
20¾	15	Auburn Auto	2	7	7	7	
14	5⅛	Aust Nich	40	40	40	40	+ 2
63	35½	Aust Nich pr A (5)	40	3⅞	3⅛	3⅛	— ¼
5⅝	3	Aviation Corp	.20				
—B—							
6⅝	1½	Baldwin Loc	2	2½	2⅛	2½	+ ¼
15	7½	Balt & Ohio	11	10½	10	10½	— 1
17¼	9⅛	Balt & O pf	1	12½	12	12	
8¾	3⅛	Barker Bros	1	4⅛	4⅛	4⅛	
40⅛	32⅛	Barker pf	.10	33	33	33	— 3
10⅝	5⅞	Barnsdall	8	8⅝	8⅛	8⅝	— ½
45⅛	37⅛	Bayuk Cigar (1½a)	2	45	45	45	
87⅛	72	Beech-Nut P (4b)	1	86½	85⅝	86½	
13½	11½	Belding-Hem (½g)	5	11⅝	11⅝	11⅝	— ⅛
17⅛	11⅛	Bendix Aviat	7	13⅝	13⅛	13⅝	— ⅛
17⅛	11⅛	Benef Ind Ln (1½)	1	17	16⅞	17	+ ⅛
17⅛	15⅛	Best & Co (2)	3	37½	37½	37½	+ ⅛
34¾	21⅞	Bethlehem Stl	1	25	24⅞	25	— ⅛
77¾	55⅛	Bethlehem Stl pf	15	66½	65⅞	66½	— ½
13⅞	9⅛	Blaw-Knox	2	11¼	11⅛	11¼	— 1¼
10	6⅞	Boeing Airpl	11	7⅛	7⅛	7⅛	
98	90	Bon Ami A (5b)	.30	96½	96	96	
25¾	21	Borden (1.60)	27	24⅛	23⅝	24	+ ⅛
39¼	25⅛	Borg-Warner (1½)	18	35⅛	34⅝	35⅛	+ ⅜
31	23⅛	Briggs Mfg (2)	15	28⅛	27⅞	28	— ⅛
37⅞	23⅛	Briggs & Strat (3)	5	36	35½	36	+ ⅛
36⅛	20⅞	Bristol-My (2.30b)	6	31⅛	31⅛	31⅛	— ⅛
3⅛	1⅝	Bklyn & Qu T	1	2	2	2	
44⅛	36⅛	Bklyn-Man T (3)	1	39½	39	39	
99¾	90	Bklyn-M T pf (6)	1	98⅛	98⅛	98⅛	
58⅞	43	Bklyn Un Gas (5)	1	57⅞	57⅛	57⅛	+ 1¼
15⅛	8⅛	Bridgeport Brass (.40)	1	10½	10⅛	10½	
8⅛	4⅛	Bucyrus-Erie	1	7½	7	7	
15	11⅛	Bucyrus Erie cvt pf	1	12½	12⅛	12⅛	
5⅛	3⅛	Budd Mfg	1	3⅞	3⅞	3⅞	
33	23	Budd Mfg pf	20	25⅞	25½	25⅞	
8	3⅛	Budd Wheel	1	4⅝	4⅝	4⅝	
15	8⅛	Bullard Co	1	12⅛	12⅛	12⅛	
9⅞	3	Burns Bros pf	1	5⅛	5⅛	5⅛	
17⅛	13⅛	Burr Ad Mach (.60)	3	16¼	15⅞	16¼	+ ⅛
27¼	10	Bush T Bldg pr ctf	1	10⅛	10	10⅛	— 1¼
1⅞	1	Butterick	1	1	1	1	
29⅝	11⅞	Byers Co	1	14⅛	14⅛	14⅛	+ ⅛
60	32	Byers pf	.10	51½	51½	51½	— 1¼
—C—							
42¼	33⅞	Calif Pack (1½)	1	35⅛	35⅛	35⅛	— ¼
1⅞	1	Callahan Z-L	26	1⅛	1⅛	1⅛	
4⅛	2⅛	Calumet & Hec	3	3⅛	3⅛	3⅛	
14	7⅛	Campbell Wy (.20g)	15	13⅝	13⅜	13⅝	
16⅛	8⅛	Can D G Ale (.40)	15	10⅛	10	10⅛	
13⅞	9	Canad Pac	15	10⅛	10⅛	10⅛	
36	30	Cann Mills (2)	1	32	31	31	— 1
8⅛	4⅛	Cap Adams A	2	7	7	7	
40	32⅛	Cap Adams pf A (3)	1	39⅞	39⅞	39⅞	
63	45⅞	Case (J I)	2	53⅛	52	53⅛	— ⅛
49⅞	39⅞	Caterpil Tract (1¼b)	1	45⅛	44⅛	44⅛	— ⅛
35¼	21⅛	Celanese	20	23⅛	22⅞	22⅞	+ ⅛
39⅛	11¼	Celotex pf	20	27	26⅞	27	+ ⅛
29	22⅛	Cent Aguir (1½)	1.80	27	27	27	+ ⅛
63¾	38⅝	Cerro de Pas (2)	8	55⅛	54⅞	55⅛	+ ⅛
33¾	23	Cert-teed 7% pf	6	28¼	28	28¼	+ ¼
45¾	37⅛	Ches & Ohio (2.80)	23	44⅛	43⅜	44	+ ⅛
44⅛	33⅛	Ches Corp (3)	10	42	41⅝	42	+ ⅛
5⅝	2⅝	Chi & N W	23	3	3	3	
10⅞	4⅛	Chi & N W pf	5	5⅛	5	5⅛	
3⅛	1⅛	Chi Gt West	1	1⅜	1⅜	1⅜	
21¼	15⅛	Chi Mail Order (1⅛b)	1	19⅛	19⅛	19⅛	
1⅞	1⅛	Chi M St P & P	1	1⅛	1⅛	1⅛	
3	1⅛	Chi M St P & P pf	1	1¾	1⅝	1¾	
4⅛	1⅞	Chi Pneu T	1	2⅜	2⅜	2⅜	
34⅛	20	Chi Pneu T pf	1	31⅛	31⅛	31⅛	
2⅝	1	Chi Rk Is & P	1	1⅛	1⅛	1⅛	
4⅝	1⅛	Chi R I & P 7% pf	1	1⅝	1½	1½	
7⅛	3½	Childs Co	1	4⅛	4	4⅛	
49⅝	31	Chrysler	105	44⅞	43⅞	44⅞	+ ⅝
24¾	20	City Ice & F (2)	1	24	24	24	
98	87	City I & F pf (6½)	.50	98	97½	97⅛	
5	3⅛	City Strs	1	3⅝	3⅝	3⅝	
232	161⅛	Coca-Cola (6)	1	221	221	221	
18⅛	15⅛	Colgate-Palm (½)	21	16⅛	15⅞	15⅞	
15⅛	9	Coll & Aik	20	15⅛	15⅛	15⅛	
5⅛	½	Col Fuel & Ir	1	1½	1½	1½	
28½	5	Col F & Ir pf	10	9⅛	9⅛	9⅛	
7⅞	3⅞	Colum G & El	35	7⅛	7	7	
68¼	35½	Col G&E pf A (6)	1	68⅛	67⅛	68⅛	+ 1
63⅛	34⅛	Colum Pict vtc (1a)	1	58⅛	57⅛	58⅛	+ ¼
90⅛	67	Colum Carb (4)	3	85	84	85	+ ⅛
48⅛	30⅛	Coml Credit (2) XD	12	45⅛	43⅛	45⅛	+ ⅛
68⅛	56⅛	Coml Invest Tr (2¼b)	5	65⅛	65⅛	65⅛	
115⅛	111	Coml Inv Tr pf (6h)	2	111⅛	111⅛	111⅛	— ⅛
23⅛	17⅛	Coml Solv (.85b)	17	19⅛	19	19	
1⅞	⅝	Com'wlth & Sou	71	1½	1⅛	1½	
46⅛	28½	Com & Sou pf (3g)	14	46⅛	45⅛	46⅛	+ 2¼
42	23¾	Conn Ry & L (4½)	.90	36⅛	35⅛	36⅛	+ 1½
80½	41	Conn Ry & L pf (4½)	.40	50½	50	50½	+ ½
10⅛	7	Consol Cigar	2	24½	23⅛	24½	+ ½
25⅛	15⅛	Con Gas (1)	101	97	96	97	+ 1¼
97⅛	72⅛	Con Gas pf (5)	20	8⅛	8⅛	8⅛	+ ⅛
10⅛	6⅛	Con Oil	74	110	110	110	
112	108⅛	Con Oil pf (6)	1	8⅛	8⅛	8⅛	— ⅛
13⅛	8¾	Container A	1	3	3	3	— ⅛
5⅛	3	Container B	1	5⅛	5⅛	5⅛	
6¾	4⅛	Cont Bak A	1				
1⅛	⅝	Cont Bak B	1	54¼	54¼	54¼	+ ⅛
85	76½	Cont Bak pf (4)	1	77⅛	77	77⅛	+ ⅛
79	62¾	Con Can (2.40)	1	9⅛	9⅛	9⅛	— ⅛
10¾	7	Cont Diam Fib (.30g)	5	34⅛	34⅛	34⅛	+ ⅛
35⅛	28¾	Cont Ins (1.35b)	1	1	1	1	
1⅛	¾	Cont Mot	32	20	19⅛	20	
23	15⅛	Cont Oil Del (¼g)	70	45⅛	45	45⅛	— ⅛
48⅛	41¾	Corn Exchange (3)	10	71¾	71⅛	71¾	— ⅛
74⅛	62	Corn Prod (3)	10	37⅛	37	37⅛	+ ⅛
39⅛	35⅛	Cream of Wh (2¼b)	3	31⅛	31	31⅛	— ⅛
33⅞	23⅛	Crown Cork (1)	3	3⅛	3⅛	3⅛	
5⅛	3⅛	Crown Zeller	3	17⅛	17⅛	17⅛	— ⅛
25⅛	14	Crucible Stl	5	1⅛	1⅛	1⅛	
1⅝	1	Cuba Co	5	7	6⅛	6⅛	— ⅛
8⅛	5⅛	Cuban-Am Sug	5	104⅛	104	104⅛	+ 2⅛
104⅞	89⅞	Curtiss Pub pf (5¼k) XD	4	2⅛	2⅛	2⅛	
3	2	Curtiss-Wright	1	7⅛	7⅛	7⅛	
10⅛	6⅛	Curtiss-Wr A	4	19⅛	19⅛	19⅛	+ ⅛
22	16	Cutler-Ham					
—D—							
8⅛	6	Davega Strs (.30g)	2	6	6	6	— ⅛
31	22⅞	Deere & Co	3	24⅛	24⅛	24⅛	
43½	23⅛	Del & Hud	6	29	29	29	
19⅛	11	Del Lack & W	2	13⅛	13⅛	13⅛	+ ⅛
82½	65	Detroit Ed (4)	1	82½	82½	82½	+ 1½
50⅛	36	Devoe & Ray A (1¼b)	1	43½	43½	43½	+ ⅛
32½	26½	Diamond Mat (1.20b)	1	32	32	32	
43⅛	34½	Dome Mines (4b)	20	42½	42⅛	42½	
27¾	17⅛	Douglas Airc	20	24½	23⅛	24	
23	13⅛	Dresser A	5	18⅛	18⅛	18⅛	+ ⅛
9⅛	6	Dresser B	1	8	8	8	
17⅛	12⅛	Duplan Silk (1)	1	15⅛	15⅛	15⅛	
102½	86⅛	du Pont de N (2.80)	15	98⅛	97⅛	98⅛	+ ⅛
131	128⅛	du Pont deb (6)	2	129⅛	129⅛	129⅛	+ ⅛
112⅛	104	Duq Lt 1 pf (5)	20	110⅛	110⅛	110⅛	+ ⅛
23	17⅛	Durham Hose pf	.30	20	20	20	+ 1
—E—							
149¼	110½	Eastman Kodak (5)	4	142	142	142	+ ⅛
20⅛	16⅛	Eaton Mfg (1)	2	18⅛	18	18	+ ⅛
7⅛	3⅛	Eitingon Schild	1	4⅛	4⅛	4⅛	— ⅛
8⅛	5	El & Mus	4	6⅛	6⅛	6⅛	— ⅛
26⅛	19⅛	El Auto L	2	20⅛	19⅛	20⅛	+ ⅛
112	107	El Auto L pf (7)	.50	111	111	111	— ⅛
6⅛	3⅛	El Boat	4	5	5	5	
3⅛	1⅛	El Pow & Lt	12	3⅛	3	3	
13⅛	12	El P & L $6 pf	12	13⅛	12⅛	13⅛	+ ⅛
15⅛	13	El P & L pf	.65	15⅛	14	15⅛	+ 1⅛
49⅛	39	El Stor Ba (2) XD	5	41	41	41	+ ⅛
64⅛	52¾	Endicott-John (3)	1	64⅛	64⅛	64⅛	+ ⅛
5⅛	5	Equit Off Bldg	1	5⅛	5⅛	5⅛	
14	7⅛	Erie R R	1	8	8	8	+ ⅛
23⅛	15	Evans Prod (¾g)	114	19⅛	18⅛	19⅛	+ 1⅛
—F—							
25⅛	17	Fairbanks Morse	4	19⅛	19⅛	19⅛	+ 1⅛
103½	71½	Fairbanks M pf	1	103½	103½	103½	
13⅛	5⅛	Fed Lt & Trac	1	12⅛	12⅛	12⅛	
72	40	Fed Mng & Sm	1	62	62	62	— 3
6⅛	3⅛	Fed Mot (.10g)	1	5⅛	5⅛	5⅛	
35	28⅛	Fid P Fire Ins (1.36b)	1	34⅛	34⅛	34⅛	— ⅛
18⅛	13⅛	Firestone T & R (.40)	3	13⅛	13⅛	13⅛	— ⅛
94⅛	84⅛	First T & R pf (6)	3	94⅛	94⅛	94⅛	+ ⅛
56	45⅛	First Nat Strs (2½)	1	51	50½	50½	— ⅛
17⅛	9⅛	Foster Wheel	1	13⅛	13⅛	13⅛	— ⅛
10⅛	2⅛	Foundation	4	3	2⅛	3	
27⅛	19⅛	Fourth Nat Inv (.80g)	3	26⅛	26	26⅛	— ⅛
16⅛	12⅛	Fox Film A	4	15	14⅛	14⅛	— ⅛
28⅛	17⅛	Freeport Tex (1)	2	25⅛	25	25⅛	+ ⅛
12	4⅛	Fuller 2d pf	.80	7⅛	7	7	— ⅛
—G—							
8⅛	5⅛	Gen Am Inv	1	7	7	7	— ⅛
38⅛	32⅛	Gen Am Trans (1⅛)	7	36⅛	36	36⅛	+ 1
19⅛	11⅛	Gen Asphalt	1	17	16⅛	16⅛	— ⅛
9⅛	7⅛	Gen Bak (.30g)	3	8⅛	8⅛	8⅛	
7⅛	5⅛	Gen Bronze	3	6⅛	6⅛	6⅛	+ ⅛
63⅛	30	Gen Cigar (7b)	4	57⅛	57	57⅛	+ ⅛
26⅛	20⅛	Gen Elec (.60)	77	25⅛	24⅛	25⅛	
35⅛	32⅛	Gen Foods (1.80)	20	35⅛	34⅛	34⅛	— ⅛
⅝	⅛	Gen G & El A	2	⅛	⅛	⅛	
13	8	Gen G & El cv pf	2	12	12	12	— 2
118⅛	116	Gen Mills pf (6)	1	118⅛	118	118	
34⅛	26⅛	Gen Mot (1)	3	30⅛	30⅛	30⅛	— ⅛
117⅛	107⅛	Gen Mot pf (5)	2	114	114	114	+ ⅛
4	3⅛	Gen Out Adv	3	4	3⅛	4	
29⅛	17⅛	Gen Print Ink (.70b)	1.70	29⅛	29	29⅛	+ ⅛
106	93⅛	Gen Pr Ink pf (6)	.20	105	105	105	
30	15⅛	Gen Ry Sig (1) XD	2	23⅛	23⅛	23⅛	— ⅛
2	1	Gen Real & Ut	.27	1⅛	1⅛	1⅛	
25⅛	14⅛	Gen Real & U pf	4	23⅛	23	23	— ⅛
21⅛	16⅛	Gen Refract	2	18⅛	18	18	— ⅛
21	16⅛	Gen Refract ctf	8	18⅛	18	18	— ⅛
16⅛	12	Gillette (1)	5	14⅛	14⅛	14⅛	
87⅛	70⅛	Gillette pf (5)	1	82	81⅛	81⅛	— ⅛
3⅛	2⅛	Gimbel Bros	1	2⅛	2⅛	2⅛	
29	23⅛	Glidden Co (1.45b)	6	28⅛	28	28⅛	— ⅛
109⅛	104⅛	Glidden pr pf (7)	.70	109	108	108	— ⅛
4⅛	1⅛	Gobel	10	2⅛	1⅛	2	
16	14⅛	Gold Dust (1.20)	7	15⅛	15⅛	15⅛	
117⅛	113	Gold Dust pf (6)	1	117⅛	117⅛	117⅛	— ⅛
11⅛	7⅛	Goodrich	5	8⅛	8⅛	8⅛	+ ⅛
26⅛	15⅛	Goodyear T & R	24	17	16⅛	17	+ ⅛
92	70	Goody T 1 pf (4)	1	76⅛	76⅛	76⅛	+ ⅛
3⅛	1½	Graham-Paige	1	1⅛	1⅛	1⅛	
8⅛	5⅛	Granby Con M	6	7⅛	7⅛	7⅛	
29⅛	14⅛	Grand Un pf (1⅛)	1	15⅛	15⅛	15⅛	+ ⅛
35⅛	26	Grant (W T) (1⅛b)	1	32⅛	32⅛	32⅛	+ ⅛
12⅛	9⅛	Gt Nor Ir Ore ctf (¼g)	2	11⅛	11⅛	11⅛	— ⅛
17⅛	9⅛	Gt Nor Ry pf	35	16⅛	15⅛	16⅛	
140	119	Gt West Sug pf (7)	.10	134	134	134	— ⅛
2⅛	1	Guantan Sug	1	1⅛	1⅛	1⅛	
—H—							
33¼	30	Hack W pf A (1⅛)	.20	32½	32½	32½	— ⅛
7⅛	4	Hall Print	1	7⅛	7⅛	7⅛	
9⅛	6⅛	Hamil Watch	.20	7⅛	7⅛	7⅛	
75	63	Hamil Wat pf	1	71⅛	71⅛	71⅛	
20⅛	16	Harb-Walker (½g)	1	19⅛	19⅛	19⅛	
99⅛	81	Hat Corp pf (6⅛)	.10	98⅛	98⅛	98⅛	
—I—							
104⅛	85	Hazel-Atlas Gl (5)	3	104⅛	103	104⅛	+ 1⅛
20	11	Hercules Mot (.60)	1	18⅛	18	18⅛	
40⅛	30⅛	Houd-Her A (2½)	1	36⅛	36	36	
14⅛	6⅛	Houd-Her B	.25	13⅛	13⅛	13⅛	
2⅛	1⅛	Houston Oil new	1	2⅛	2⅛	2⅛	
56	43	Howe Sound (3)	7	49⅛	48⅛	49⅛	
5⅛	2⅛	Hudson & Man	2	2⅛	2⅛	2⅛	
12⅛	6⅛	Hudson Mot	3	7⅛	7⅛	7⅛	
3⅛	1⅛	Hupp Mot	3	1⅛	1⅛	1⅛	
—I—							
17⅛	9⅛	Illinois Cent	6	11⅛	11⅛	11⅛	
33	25	Indust Ray (1.66)	3	25⅛	25⅛	25⅛	+ ⅛
88	60⅛	Inger Rand (2)	3	84⅛	84⅛	84⅛	+ ⅛
64⅛	46⅛	Inland Stl (2)	3	60⅛	60⅛	60⅛	+ ⅛
4⅛	2⅛	Inspirat Cop	1	3⅛	3⅛	3⅛	— ⅛
16⅛	9⅛	Interb Rap T	3	13⅛	13⅛	13⅛	— ⅛
7	4⅛	Interlake Ir	1	4⅛	4⅛	4⅛	— ⅛
3⅛	2⅛	Int Agricul	1	3	3	3	— ⅛
184⅛	149⅛	Int Bus Mach (6a)	1	171⅛	171⅛	171⅛	— ⅛
6⅛	3⅛	Int Carriers (.20)	1	5	5	5	
33	22⅛	Int Cement (⅛g)	4	28⅛	28⅛	28⅛	— ⅛
44⅛	22⅛	Int Harvest (.60)	7	39⅛	38⅛	39⅛	+ ⅛
3⅛	2⅛	Int Hydro-El A	6	2⅛	2⅛	2⅛	— ⅛
3⅛	2⅛	Int Mer Mar	1	2⅛	2	2	— ⅛
29⅛	22⅛	Int Nick Can (.30g)	32	28⅛	28	28⅛	
3	1⅛	Int Pap & P A	4	1⅛	1⅛	1⅛	— ⅛
1⅛	⅛	Int Pap & P C	4	⅛	⅛	⅛	
12	4⅛	Int Pap & P pf	3	8	7⅛	8	— ⅛
24⅛	21⅛	Int Print Ink (½g)	1	23	23	23	
105	98⅛	Int Print 1 pf (6)	.30	104⅛	104⅛	104⅛	— ⅛
47	42⅛	Int Shoe (2)	2	46	46	46	+ ⅛
75⅛	60⅛	Int Silver pf (4)	.30	64⅛	63⅛	63⅛	+ ⅛
9⅛	5⅛	Int Tel & Tel	30	8⅛	8	8⅛	+ ⅛
12⅛	8⅛	Interst Dept Strs	1	10	10	10	
36	25	Island Crk C (½g)	2	25⅛	25⅛	25⅛	
—J—							
57⅛	38⅛	Johns-Manville (½g)	.18	48⅛	46⅛	48⅛	+ 1⅛
73	50	Jones & L Stl pf	1.10	56⅛	55⅛	55⅛	— 1⅛
—K—							
118	113⅛	Kan C Pow pf B (6)	.10	117⅛	117⅛	117⅛	— ⅛
12⅛	7⅛	Kaufman Dept (.40g)	2	11	11	11	+ ⅛
2⅛	⅛	Kelly-Spring	1	1	1	1	— ⅛
18⅛	12⅛	Kelvinator (.70b)	12	13	12⅛	12⅛	— ⅛
95	84	Kendall pf (6.38b)	10	90⅛	90⅛	90⅛	
21⅛	13⅛	Kennecott (.30g)	32	18	17⅛	18	— ⅛
24⅛	19⅛	Kresge (S S) (1)	18	23⅛	23	23⅛	+ ⅛
113	104	Kresge (S S) pf (7)	.10	108⅛	108⅛	108⅛	+ ⅛
69⅛	56⅛	Kress (S H) (1a)	4	61	60⅛	60⅛	+ ⅛
28⅛	22⅛	Kroger Groc (1.60)	17	25⅛	25⅛	25⅛	+ ⅛
—L—							
28⅛	24	Lambert (3)	5	27⅛	27⅛	27⅛	+ ⅛
12⅛	5⅛	Lehigh V C pf	1	6⅛	6⅛	6⅛	+ ⅛
11⅛	5	Leh Val RR	2	7	7	7	
79⅛	69⅛	Lehman Corp (2.65b)	3	77	76⅛	77	— ⅛
17⅛	14⅛	Lehn & Fink (1⅛)	1	14⅛	14⅛	14⅛	— ⅛
32⅛	21⅛	Libbey-O F Gl (1.20)	17	28⅛	28	28⅛	+ ⅛
113⅛	93⅛	Ligg & My B (5b)	5	112⅛	111⅛	112⅛	+ 1⅛
25⅛	17⅛	Link Belt (.60)	3	25	25	25	
41⅛	31⅛	Loew's (2)	15	40	39⅛	39⅛	+ ⅛
108⅛	102	Loew's pf (6⅛)	4	107	106	107	+ 2
1⅛	1	Loft	21	1⅛	1	1⅛	+ ⅛
37⅛	33	Loose-Wil Bis (2)	15	37⅛	36⅛	37⅛	+ 1
130	120	Loose-W 1 pf (7)	.10	127	127	127	
21⅛	18⅛	Lorillard (P) (2.20b)	6	21⅛	21⅛	21⅛	+ ⅛
140	124	Lorillard pf (7)	1	133⅛	133⅛	133⅛	+ ⅛
17⅛	10⅛	Louisv G&E A (1⅛)	5	16⅛	16⅛	16⅛	— ⅛
—M—							
46	40	MacAnd & F (3b)	1	40⅛	40⅛	40⅛	+ ⅛
28⅛	18⅛	Mack Trucks (1)	16	19⅛	19⅛	19⅛	+ ⅛
44⅛	30⅛	Macy (R H) (2)	7	39⅛	38⅛	39⅛	+ ⅛
36	18⅛	Magma Cop (2)	1	31	31	31	
5⅛	3⅛	Maracaibo Corp	3	5⅛	5⅛	5⅛	— ⅛
6⅛	3⅛	Marine Midl (.40)	13	5⅛	5⅛	5⅛	
28	20	Mark St Ry pr pf	2.20	6⅛	6⅛	6⅛	
7	3⅛	Marlin-Rock (2)	1	24⅛	24⅛	24⅛	
28⅛	20	Martin-Parry	1	5⅛	5⅛	5⅛	
9⅛	5⅛	Math Alkali (1⅛)	5	29⅛	28⅛	29	
32	23⅛	May Dept Strs (1.60)	5	42⅛	42⅛	42⅛	+ ⅛
44⅛	35⅛	Maytag 1 pf (6)	.40	96	96	96	— 1⅛
97⅛	84⅛	McCall (2)	7	34⅛	33⅛	34⅛	+ ⅛
34⅛	26⅛	McCrory Strs B	3	9⅛	9⅛	9⅛	+ ⅛
12⅛	6⅛	McIntyre Porc (2)	6	42⅛	42⅛	42⅛	+ ⅛
48⅛	38⅛	McKeesport T (4)	1	112	112	112	+ 1
116	90⅛	McKess & Rob	1	6⅛	6	6	
8⅛	5⅛	McLellan Strs	1	10	9⅛	9⅛	— ⅛
15⅛	8⅛	Melville Shoe (2½b)	1	46⅛	46⅛	46⅛	
48⅛	41	Mesta Mach (1⅛)	6	30	29⅛	30	
30	24⅛	Miami Cop	3	3⅛	3⅛	3⅛	
4⅛	2⅛	Mid-Cont Pet (.15g)	11	12⅛	12	12⅛	+ ⅛
13⅛	9⅛	Midland Stl	1	10⅛	10⅛	10⅛	+ ⅛
13⅛	8⅛	Midl Stl 1 pf (4k)	.50	94⅛	94⅛	94⅛	+ ⅛
95	60⅛	Minn-Mol Imp	1	4⅛	4⅛	4⅛	
5⅛	3⅛	Minn-M Imp pf	3	45	44⅛	45	— ⅛
48⅛	31	Minn St P&SSM pf	1	2	2	2	— ⅛
2	1	Mission Corp	13	12⅛	12⅛	12⅛	+ ⅛
16⅛	10⅛	Mo-Kan-T	1	3⅛	3⅛	3⅛	— ⅛
6⅛	2⅛	Mo-K-T pf	3	6⅛	5⅛	6⅛	— ⅛
14⅛	5⅛	Monsanto Ch (1)	1	74	73⅛	74	— ⅛
77	55	Montgom Ward	44	25⅛	25	25⅛	— ⅛
30⅛	21⅛	Morris & Es (3⅛) EX	.30	62⅛	62⅛	62⅛	+ 1⅛
65⅛	61⅛	Mother Lode	1	⅛	⅛	⅛	
1⅛	⅛	Motor Wheel (½)	1	8⅛	8⅛	8⅛	— ⅛
11⅛	7	Mullins Mfg	1	9⅛	9⅛	9⅛	— ⅛
12⅛	7	Mullins pf	20	60⅛	60⅛	60⅛	— ⅛
61⅛	36⅛	Murray Corp	.10	8⅛	8⅛	8⅛	+ ⅛
—N—							
19⅛	11	Nash Mot (1)	3	12⅛	12⅛	12⅛	+ ⅛
7⅛	4⅛	Nat Acme	2	6⅛	6⅛	6⅛	+ ⅛
30⅛	22⅛	Nat Biscuit (1.60)	128	29⅛	28⅛	29	+ ⅛
25	13⅛	Nat Cash R (½)	4	14⅛	14⅛	14⅛	+ ⅛
17⅛	12⅛	Nat Dairy Pr (1.20)	28	15⅛	15	15⅛	+ ⅛
4⅛	1⅛	Nat Dept Strs	1	1⅛	1⅛	1⅛	
34⅛	17	Nat Dept Strs 1 pf	.30	21⅛	21⅛	21⅛	+ ⅛
29⅛	23⅛	Nat Distill (2)	26	24⅛	24⅛	24⅛	+ ⅛
29	21	Nat Enam & Stpg (2)	3	25⅛	25⅛	25⅛	+ ⅛
9⅛	4⅛	Nat Pow & Lt (.80)	15	9⅛	9	9	+ ⅛
60⅛	40⅛	Natl Stl (1⅛b)	4	46⅛	46	46⅛	+ ⅛
76	38	Nat Sup pf	.70	69	68	69	+ 1
12⅛	7⅛	Natomas Co (.60)	15	11⅛	11⅛	11⅛	— ⅛
28⅛	18⅛	N Y Air Br	14	23⅛	23⅛	23⅛	— ⅛
21⅛	12⅛	N Y Central	23	16⅛	15⅛	16⅛	+ ⅛
25	9⅛	N Y Chi & St L pf	1	14⅛	14⅛	14⅛	— ⅛
8⅛	2⅛	N Y N H & H	2	4⅛	4⅛	4⅛	— ⅛
14⅛	6	N Y N H pf	2	8⅛	8⅛	8⅛	— ⅛
16⅛	6⅛	N Y Shipbldg	1	9⅛	9⅛	9⅛	
97	79	N Y Steam $7 pf (7)	.40	84	83⅛	84	
85	69	N Y Steam $6 pf (6)	.50	71	70	70⅛	+ ⅛
43	30⅛	Noranda Mines (2e)	10	39⅛	39⅛	39⅛	
175	158	Norfolk & W (10b)	3	173⅛	173⅛	173⅛	+ 1⅛
4	2	No Am Aviat	11	3	3	3	
16⅛	9	North Am (1) XD	62	16	15⅛	16	+ ⅛
49⅛	35⅛	North Am pf (3) XD	10	47⅛	47⅛	47⅛	+ ⅛
21⅛	13⅛	Northern Pac	9	17⅛	16⅛	17	
—O—							
14⅛	9⅛	Ohio Oil (.15g)	19	12⅛	11⅛	12⅛	+ ⅛
4⅛	1	Oliver Farm	12	1⅛	1⅛	1⅛	
26⅛	13⅛	Oliver F pr pf	2	17	17	17	+ ⅛
7⅛	4⅛	Oppenheim Coll	1	5⅛	5⅛	5⅛	— 1
20⅛	11⅛	Otis Elev (.60)	7	18⅛	18⅛	18⅛	+ ⅛
7⅛	4⅛	Otis Stl	1	5⅛	5⅛	5⅛	— ⅛
46	22⅛	Otis Stl pr pf	1	37	37	37	
102⅛	80	Owens-Ill Gl (4)	9	102	100⅛	101⅛	+ 1⅛
—P—							
8	3⅛	Pac Cst 1 pf	10	4	4	4	
22⅛	13⅛	Pac G & El (1½)	19	22⅛	22	22⅛	+ ⅛
33⅛	19	Pac Ltg (2.40)	13	32⅛	32	32⅛	+ ⅛
21	13⅛	Pac Mills	2	13⅛	13⅛	13⅛	— 1⅛
99⅛	70	Pac T & T (6)	3.10	99⅛	98⅛	99⅛	+ 1
130	111⅛	Pac T & T pf (6)	.40	126⅛	126	126	— 1
5⅛	3⅛	Packard Mot	26	3⅛	3⅛	3⅛	
4⅛	2⅛	Param Publix ctf	106	3⅛	3⅛	3⅛	+ ⅛
6	2⅛	Park Utah	7	4⅛	4⅛	4⅛	+ ⅛
1⅛	⅛	Parmelee Trans	2	1	1	1	
17⅛	8⅛	Pathe Exch A	17	10	9⅛	9⅛	+ ⅛
18	8⅛	Patino Min	1	13⅛	13⅛	13⅛	— ⅛
1⅛	1	Peerless Corp	1	1⅛	1⅛	1⅛	
78	34⅛	Penick & Ford (3)	4	77⅛	77⅛	77⅛	+ ⅛
74	57⅛	Penney (J C) (2)	16	70⅛	69⅛	70⅛	+ ⅛
110	105	Penney pf (6)	1	105	105	105	
25⅛	17⅛	Penn RR (⅛g)	20	21⅛	21	21⅛	— ⅛
39⅛	30	Peoples Drug (1⅛b) EX	1	35	35	35	— ⅛
33⅛	17⅛	Peoples G L & C	9	31⅛	30⅛	31⅛	+ 2
32	16⅛	Pere M pr pf	1	22	22	22	— ⅛
11⅛	7⅛	Petro Corp	5	10⅛	10⅛	10⅛	— ⅛
20⅛	12⅛	Phelps Dodge (⅛g)	49	16⅛	16⅛	16⅛	— ⅛
38	25	Phila Co 6% pf (3)	2	35⅛	35⅛	35⅛	+ ⅛
60⅛	38⅛	Phila Co pf (6)	2	60⅛	60⅛	60⅛	+ 1
4⅛	1⅛	Phila R C & I	6	2⅛	2⅛	2⅛	
49⅛	35⅛	Philip Morris (2)	7	48⅛	48⅛	48⅛	— ⅛
23	12⅛	Phillips Pet (1)	33	21⅛	20⅛	21⅛	— ⅛
8	3	Phoenix Hos	2	5	5	5	
⅛	⅛	Pierce Oil	12	⅛	⅛	⅛	
6	3⅛	Pierce Oil pf	1	3⅛	3⅛	3⅛	— ⅛
1⅛	⅛	Pierce Pet	5	⅛	⅛	⅛	
35	31	Pills Flour (1.60)	2	33⅛	33⅛	33⅛	
76⅛	72	Pirelli (3.84)	1	72	72	72	— ⅛
9	5⅛	Pitt Scr & B	2	6⅛	6⅛	6⅛	
35	22⅛	Pitt Stl pf	10	26⅛	26⅛	26⅛	— ⅛
11⅛	6⅛	Plymouth Oil	4	9⅛	9⅛	9⅛	
1⅛	⅛	Porto R-Am T B	1	⅛	⅛	⅛	— ⅛
16⅛	6	Postal T & C pf	4	7	7	7	— ⅛
3⅛	⅛	Pressed Stl Car	3	1⅛	1	1⅛	— ⅛
17	6⅛	Press Stl Car pf	3	10	10	10	— 1
50	42⅛	Procter & Gam (1⅛)	9	48⅛	48⅛	48⅛	— ⅛
35⅛	20⅛	Pub Svc N J (2.40)	34	34⅛	34	34⅛	+ ⅛
116⅛	88⅛	Pub S N J 7% pf (7)	5	112	112	112	+ ⅛
105	73	Pub S N J 8% pf (8)	10	104⅛	104	104⅛	+ 1⅛
91⅛	63⅛	Pub S N J $5 pf (5)	10	90⅛	89⅛	90⅛	+ 1⅛
52⅛	34	Pullman (3)	10	40⅛	40	40⅛	+ ⅛
9⅛	5⅛	Pure Oil	17	8	7⅛	8	+ ⅛
71⅛	49⅛	Pure Oil pf	10	66⅛	66⅛	66⅛	— ⅛
13⅛	8⅛	Purity Bak (1)	17	12⅛	12⅛	12⅛	— ⅛
—R—							
6	4	Radio	25	5⅛	5⅛	5⅛	
51⅛	35⅛	Radio pf B	8	47⅛	46⅛	47	+ ⅛
62⅛	50	Radio pf (3⅛)	8	54⅛	54⅛	54⅛	+ ⅛
3⅛	1⅛	Radio-Keith-O	2	2⅛	2	2	— ⅛
37⅛	33	Read 2 pf (2)	2	34	34	34	+ 1
11⅛	7	Rem Rand	83	8⅛	7⅛	8⅛	+ ⅛
93	71	Rem R 1 pf	4	86	85	86	+ 3⅛
89⅛	70	Rem R 2 pf	.30	87⅛	83	87⅛	+ 5
4⅛	2⅛	Reo Mot	1	3⅛	3⅛	3⅛	— ⅛
15⅛	9	Repub Stl	16	12⅛	12	12⅛	+ ⅛
49⅛	28⅛	Rep Stl cv pf	11	42⅛	41⅛	42⅛	+ 1⅛
24⅛	17⅛	Reynolds Met (1)	4	21⅛	21⅛	21⅛	
61	55⅛	Reynolds Tob (3)	.20	59	59	59	— 1
51⅛	43⅛	Rey Tob B (3)	31	50⅛	49⅛	50⅛	+ 1⅛
42⅛	29⅛	Royal Dut (1.353e)	3	41⅛	41⅛	41⅛	+ ⅛
—S—							
46	37⅛	Safeway Strs (3)	15	39	38⅛	39	+ ⅛
114	110	Safe St 7% pf (7)	.30	113	113	113	
111⅛	104⅛	Safe St 6% pf (6)	.60	110⅛	110	110	
21⅛	10⅛	St Jos Lead (.20g)	16	17⅛	17⅛	17⅛	— ⅛
28⅛	22	Schenley Distill	6	25	24⅛	24⅛	+ ⅛
2	1⅛	Schulte Ret	5	2	1⅛	1⅛	— ⅛
20⅛	8	Schulte Ret pf	1	10	9⅛	9⅛	+ ⅛
68	55	Scott Paper (1.80)	.50	67	67	67	
⅛	⅛	Seaboard Air	29	⅛	⅛	⅛	
1⅛	⅛	Seab Air pf	1	⅛	⅛	⅛	
35⅛	20⅛	Seaboard Oil (.80b)	8	31⅛	30⅛	30⅛	— ⅛
41⅛	31	Sears Roeb (⅛g)	24	38⅛	38	38⅛	+ ⅛
2	1⅛	Second Nat Inv	1	1⅛	1⅛	1⅛	+ 1
49⅛	40	Second Nat pf (1⅛k)	.40	49	48⅛	49	
10⅛	7⅛	Servel	7	9	8⅛	9	
14⅛	9	Sharon Stl H	1	10	10	10	
5⅛	3⅛	Sharp & Dohme	2	3⅛	3⅛	3⅛	— ⅛
11⅛	5⅛	Shell Union	128	10⅛	10⅛	10⅛	+ ⅛
97	63⅛	Shell Un pf	8	92	90⅛	90⅛	— ⅛
19⅛	8⅛	Silver King Coalit (.40)	8	13⅛	13⅛	13⅛	— ⅛
10⅛	8	Simmons	1	7⅛	7⅛	7⅛	— ⅛
18⅛	13⅛	Simms Pet (⅛g)	3	14⅛	14⅛	14⅛	— ⅛
35⅛	24	Sloss-S Stl pf	.20	30	30	30	
20	15⅛	Snider Pack	1	17	17	17	— ⅛
15⅛	11	Socony-Vacuum (.15g)	131	13⅛	13⅛	13⅛	— ⅛
28⅛	20	So P R Sug (2)	3	25⅛	25⅛	25⅛	— ⅛
17⅛	10⅛	Sou Cal Ed (1⅛)	22	17⅛	17⅛	17⅛	— ⅛
20⅛	12⅛	Sou Pac	31	16⅛	16⅛	16⅛	— ⅛
16⅛	9	Sou Ry	10	9⅛	9⅛	9⅛	+ ⅛
90⅛	10	Sou Ry pf	3	12	12	12	— ⅛
85	59⅛	Spang Ch pf (1k)	.50	80⅛	80⅛	80⅛	+ ⅛
5⅛	3⅛	Sparks With	6	3⅛	3⅛	3⅛	
36⅛	32	Spencer-Kell (1.60)	3	33⅛	33⅛	33⅛	
10⅛	7⅛	Sperry Corp (⅛g)	16	10⅛	10	10	— ⅛
12⅛	8⅛	Spicer Mfg	2	9⅛	9⅛	9⅛	— ⅛
79⅛	43⅛	Spiegel May Stern	25	59⅛	57⅛	59⅛	+ 2
19⅛	13⅛	Std Brands (1)	51	15	14⅛	14⅛	+ ⅛
130	122⅛	Std Brands pf (7)	.10	124⅛	124⅛	124⅛	+ 1⅛
4⅛	1⅛	Std G & El	3	3⅛	3⅛	3⅛	
5⅛	1⅛	Std G & E pf	1	4⅛	4⅛	4⅛	— ⅛
12⅛	4⅛	Std G&E $6 p pf	1	11⅛	11⅛	11⅛	— ⅛
16	6	Std G&E $7 p pf	1	13⅛	13⅛	13⅛	+ ⅛
38⅛	27⅛	Std Oil Cal (1)	20	34⅛	33⅛	33⅛	+ ⅛
27⅛	23	Std Oil Ind (1)	13	25⅛	25⅛	25⅛	— ⅛
50⅛	35⅛	Std Oil N J (1a)	66	49⅛	49⅛	49⅛	+ ⅛
67	58⅛	Sterl Prod (3.80)	3	61⅛	61⅛	61⅛	+ ⅛
5⅛	2⅛	Stone & Web	6	5⅛	5⅛	5⅛	+ ⅛
3	2⅛	Studebaker	9	2⅛	2⅛	2⅛	— ⅛
121	115⅛	Sun Oil pf (6)	.20	119	118⅛	118⅛	+ ⅛
18	11	Superheater (½)	12	18	16⅛	18	
3	1⅛	Superior Oil	6	2⅛	2⅛	2⅛	
9⅛	5	Superior Stl	1	6⅛	6⅛	6⅛	
⅛	⅛	Symington	1	⅛	⅛	⅛	+ ⅛
2⅛	1⅛	Symington A	2	1⅛	1⅛	1⅛	
—T—							
9⅛	7⅛	Telautograph (.80)	6	7⅛	7⅛	7⅛	— ⅛
25⅛	16⅛	Texas Corp (1)	19	21⅛	21	21	— ⅛
36⅛	28⅛	Tex Gulf Sul (2)	4	34	33⅛	33⅛	— ⅛
4⅛	3⅛	Tex Pac C & O	7	4	3⅛	4	
12⅛	8⅛	Tex Pac L Tr	60	11⅛	11	11	
10⅛	7⅛	Thatcher (⅛g)	10	18⅛	18	18⅛	+ ⅛
22⅛	16	Third Nat Inv (⅛g)	1	20⅛	20⅛	20⅛	— ⅛
17⅛	13⅛	Thompson Prod	2	13⅛	13⅛	13⅛	+ ⅛
12	7⅛	Tide-Wat As	20	10⅛	10⅛	10⅛	+ ⅛
102⅛	84	Tide-Wat As pf (6)	1	99⅛	99⅛	99⅛	+ ⅛
105⅛	100	Tide-Wat Oil pf (5)	3	105⅛	105	105⅛	+ ⅛
7⅛	4⅛	Timk-Det Ax	1	5⅛	5⅛	5⅛	— ⅛
36⅛	28⅛	Timk Roll B (1⅛b)	5	34⅛	34⅛	34⅛	— ⅛
7	4⅛	Transamerica (⅛)	8	6	6	6	— ⅛
10⅛	7⅛	Trans & West Air	3	9⅛	9⅛	9⅛	— ⅛
4⅛	1⅛	Tri-Cont Corp	17	3⅛	3⅛	3⅛	— ⅛
82	67	Tri-Cont pf (6)	1	80	80	80	— ⅛
46⅛	36	Trico Prod (2⅛) XD	15	37	36⅛	37	+ ⅛
6⅛	4⅛	Truax-Traer	8	5⅛	5	5	— ⅛
27⅛	8	Twin City pf	.40	21	20	20	— 1⅛
—U—							
3⅛	1⅛	Ulen & Co	1	1⅛	1⅛	1⅛	— ⅛
67	53⅛	Underwood-Ell (2)	2	63⅛	63⅛	63⅛	— ⅛
50⅛	29	Un Bag & P (1⅛g)	1	30	30	30	— ⅛
61	49	Un Carbide (1.60)	33	59⅛	58⅛	59	+ ⅛
20⅛	14⅛	Un Oil Cal (1)	5	17⅛	17⅛	17⅛	+ ⅛
111⅛	82⅛	Un Pac (6)	8	99⅛	98	99	+ 1
88⅛	78⅛	Un Pac pf (4)	1	85⅛	85⅛	85⅛	— ⅛
26⅛	20⅛	Un Tank Car (1.20)	4	24⅛	24⅛	24⅛	— ⅛
6⅛	4⅛	Unit Air Lines vtc	5	5⅛	5⅛	5⅛	+ ⅛
15⅛	9⅛	Unit Aircr Corp	18	12⅛	12⅛	12⅛	+ ⅛
28⅛	20⅛	Unit Bis (1.60)	1	23⅛	22⅛	23	+ ⅛
60⅛	46	Unit Carbon (2.40)	5	57⅛	56⅛	57	+ ⅛
3⅛	1⅛	United Corp	109	3⅛	3⅛	3⅛	+ 1⅛
37	20⅛	United Corp pf (3)	111	37	35	37	+ 1⅛
13⅛	9	Unit Drug	38	9	9	9	+ ⅛
11⅛	4⅛	Unit Dyewood	1	9⅛	9⅛	9⅛	+ ⅛
92⅛	71⅛	Unit Fruit (3)	4	87⅛	87⅛	87⅛	+ ⅛
14⅛	9⅛	United Gas Imp (1)	36	14	13⅛	14	+ ⅛
103⅛	87⅛	United Gas Imp pf (5)	2	103⅛	103⅛	103⅛	+ ⅛
5⅛	1⅛	Unit Piece Dye	1	2	2	2	— ⅛
33⅛	10	Unit Piece D pf	.70	12	11⅛	12	— ⅛
16	11	U S Freight (1)	1	15⅛	15⅛	15⅛	+ ⅛
55⅛	10⅛	U S Gypsum (1)	22	55⅛	54⅛	55	+ ⅛
46⅛	35⅛	U S Indus Alco (2)	2	41	40⅛	41	+ ⅛
14⅛	7⅛	U S Lea A	4	12⅛	12⅛	12⅛	+ ⅛
22	14⅛	U S Pipe (⅛)	3	18⅛	18⅛	18⅛	+ ⅛
7	3	U S Real & Im	13	4⅛	4⅛	4⅛	— ⅛
17⅛	9⅛	U S Rubber	9	12	11⅛	12	— ⅛
42⅛	24⅛	U S Rub 1 pf	3	30⅛	30⅛	30⅛	+ ⅛
124⅛	95	U S Smelt R (4)	11	109	107⅛	109	+ 1⅛
73⅛	62⅛	U S Smelt pf (3⅛)	2	70⅛	70⅛	70⅛	+ ⅛
40⅛	27⅛	U S Steel	57	32⅛	31⅛	32⅛	+ ⅛
94	73⅛	U S Steel pf (2)	1	85⅛	85⅛	85⅛	+ ⅛
7⅛	3⅛	Unit Strs A	3	4⅛	4⅛	4⅛	
150	133⅛	Univ Leaf pf (8)	.40	145⅛	145	145	
2⅛	1	Util P & Lt A	3	1⅛	1⅛	1⅛	
—V—							
20	11⅛	Van Raalte	6	18⅛	17⅛	18⅛	+ ⅛
102⅛	91	Van Ra 1 pf (7)	.30	100	98	100	+ 1⅛
21⅛	11⅛	Vanadium	2	13	12⅛	12⅛	— ⅛
37⅛	34	Vicks Chem (2.20b)	1	35	35	35	
4⅛	2⅛	Va-Caro Chem	1	2⅛	2⅛	2⅛	— ⅛
—W—							
31	26⅛	Walgreen (1.30)	6	27	26⅛	26⅛	— ⅛
3⅛	1⅛	Walworth	2	2	1⅛	2	+ ⅛
4⅛	2⅛	Warner Pict	131	4⅛	4	4⅛	+ ⅛
28⅛	14⅛	Warner Pic pf	5.30	27⅛	26⅛	26⅛	+ ⅛
1⅛	⅛	Warner-Quin	3	1	1	1	
6⅛	3⅛	Warren Bros	1	5	5	5	
39	30⅛	Wess O & S (1⅛b)	4	33	33	33	
78	22	Wes O & S pf (4)	4	76⅛	76	76⅛	+ ⅛
62	34	W Penn El A (7)	40	60⅛	60	60	
70	39⅛	W Penn El 7% pf (7)	40	69⅛	69	69⅛	
117⅛	104⅛	W Penn P 7% pf (7)	1.80	117	116⅛	116⅛	— ⅛
113⅛	95	W Penn 6% pf (6)	3	110⅛	110	110⅛	— ⅛
9⅛	5⅛	West Mary	34	7⅛	7⅛	7⅛	— ⅛
37⅛	20⅛	West Un Tel	75	30⅛	29⅛	30⅛	+ ⅛
47⅛	32⅛	West El & M	1.60	47⅛	46⅛	47⅛	+ ⅛
34	23⅛	Weston El In A (2)	2	32	32	32	
23⅛	16⅛	Westvaco Chl (.40)	22	18⅛	18⅛	18⅛	— ⅛
18⅛	6⅛	White Mot	4	10⅛	10⅛	10⅛	+ ⅛
24⅛	13⅛	White Rk M Sp (.85g)	1	14⅛	14⅛	14⅛	— ⅛
2⅛	1	Wilcox O & G	16	2	2	2	
7	3⅛	Wilson & Co (⅛g)	4	5⅛	5⅛	5⅛	+ ⅛
75	58	Wilson $6 pf (6)	4	66⅛	66⅛	66⅛	+ ⅛
61⅛	51	Woolworth (2.40)	11	59⅛	59⅛	59⅛	+ ⅛
41⅛	34⅛	Worth P & M	2	15⅛	15⅛	15⅛	— ⅛
44⅛	25⅛	Wor P&M pf A	.40	38⅛	38⅛	38⅛	+ 2⅛
33⅛	20	Wor P&M pf B	.20	32	32	32	+ ⅛
53⅛	35⅛	Wright Aero	8	46⅛	46⅛	46⅛	+ ⅛
82⅛	73⅛	Wrigley Jr (3⅛b)	8	81⅛	80	81⅛	+ ⅛
—Y—							
24	17⅛	Yale & Towne (.60) XD	1	19⅛	19⅛	19⅛	
4⅛	2⅛	Yell Trk & C	2	2⅛	2⅛	2⅛	+ ⅛
42	31⅛	Yell Trk 7% pf	.30	33	33	33	— 1⅛
26⅛	20⅛	Young S & W (1⅛b)	2	25⅛	25⅛	25⅛	— ⅛
21⅛	13	Youngst Sh & T	1	15	15	15	
—Z—							
4⅛	2⅛	Zonite Prod	.64	3⅛	2⅛	2⅛	— ⅛

XD—Ex dividend. EX—First sale since ex dividend date or dates. XR—Ex rights. (a) Plus extras. (b) Including extras. (e) Paid last year. (f) Payable in stock. (g) Declared or paid so far this year. (h) Cash or stock. (k) Accumulated dividend paid this year.

Daily Stock Trends

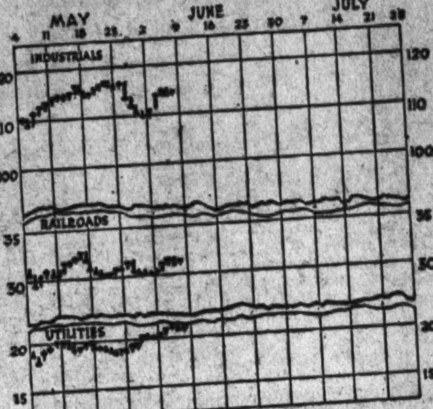

Dow-Jones Averages

By the United Press.

New York, June 7 (UP).—Dow-Jones averages:

Stocks—	Open	High	Low	Close	Net ch.
30 Industrials	113.61	114.27	112.15	114.01	up 0.41
20 Rails	31.33	31.46	31.13	31.33	up 0.25
20 Utilities	20.86	21.13	20.66	20.98	up 0.27

Commodities Range

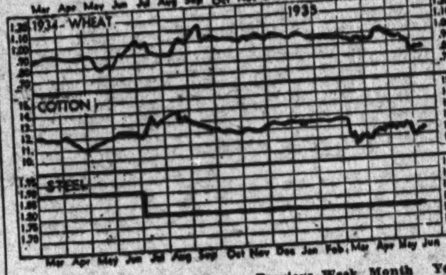

	Yesterday	Previous Day.	Week Ago.	Month Ago.	Year Ago.
Wheat, Chicago (July)	82⅝	84	82⅝	96⅝	1.01⅝
Cotton, N. Y. (July)	11.45	11.53	11.61	11.74	11.64
Corn, yellow, Chi. (July)	80½	80¼	83	90	58⅝
Oats, white, Chi. (July)	35	35⅝	35⅝	46⅝	45⅛
Cattle, ch'ce steers, Balt.	9.00	9.25	9.00	9.00	7.00
Hogs, choice, Baltimore	10.50	10.30	10.50	9.50	5.65
Lambs, choice, Balt.	9.00	9.00	8.50	8.60	10.00
Eggs, special, New York	30½	30½	29½	30	18⅛
Butter, N. Y. creamery	25½	25⅝	25¼	28¼	25⅝
Flour, New York	6.65	6.60	6.50	7.22	7.65
Coffee, New York	8¼	8¼	8¼	8½	11½
Sugar, raw, New York	3.35	3.35	3.35	3.25	2.75
Steel, Pittsburgh bar	1.80	1.80	1.80	1.80	1.90
Rubber, N. York (July)	12.62	12.56	12.30	11.54	12.98
Pig iron, foundry	19.50	19.50	19.50	19.50	18.50
Tin	50.55	51.00	51.65	50.55	52.50
Copper, electrolytic	9	9	9	9	8½
Bar gold, London (5)	35.00	34.77	34.97	34.82	35.00
Bar silver, New York	72¼	72¼	74¼	73	44⅝
Zinc, East St. Louis	4.30	4.30	4.30	4.30	4.00
Lead, New York pig	4.05	4.30	4.25	3.75	4.30

Local Produce.

(Prices paid shippers f. o. b. Washington.) (By the United States Bureau of Agricultural Economics.)

Eggs.

Current receipts, 22½@23; hennery whites, 24@24½. Government graded and dated white eggs (including grading and marketing costs): U. S. extras, large, 31½; U. S. extras, mediums, 27½; U. S. standards, large, 26.

Live Poultry.

Fowl: Colored, all sizes, 20@21 (1 cent premium on occasional lots of fancy quality); Leghorns, 17@19; roosters, 11@13; spring chickens, Leghorns, 18@19; Plymouth Rocks, under 2½ pounds, 24@25; over 3½ pounds, 25@26. Turkeys: Hens, 18; toms, 14@15.

Fruits.

WATERMELONS—Florida, Tom Watsons, freight receipts, 32-35 lbs. average, 65@85 each; truck receipts, 30-35 lbs. average, 40@50 each.

CANTALOUPES—California, vine-ripened and precooled, Salmon Meats, jumbos, 36s and 45s, 4.50@4.75, few 5.00; standards, 45s, 4.00@4.50, jumbo flats 11s and 12s 1.75. Georgia, truck receipts, bushel hampers, packed locally, few sales, 1.50.

APPLES—Virginia, Ben Davis, U. S. No. 1, 2¼-inch minimum, 1.60; 2½-inch minimum, 1.35@1.50; Winesaps, U. S. No. 1, 2½-inch minimum, 1.75@1.85; 1.50@1.60; 2½-inch minimum, 1.75@1.85. Yellow Newtowns, U. S. No. 1, 2¼-inch minimum, 1.25@1.35; 2¼-inch minimum. Bushel boxes: Virginia, Lowrys, 1.65@1.75; Winesaps, 2.00@2.25; Staymans, 2.00@2.25; Delicious, 2.10@2.50, as to size and grade.

BLACKBERRIES—North Carolina 32-quart crates, 2.00@2.50.

HUCKLEBERRIES—Nearby sections, 32-quart baskets, 4.00@5.00. North Carolina cultivated, 50 per quart.

ORANGES—Florida, 3.00@3.50. California, 3.00@4.00, according to grade and size.

GRAPEFRUIT—Florida, boxes, 1.50@2.50, according to grade, size and condition.

LEMONS—California, boxes, No. 1, 4.00@4.25, as to size.

PINEAPPLES—Cuba crates, 3.50@4.00, as to size.

STRAWBERRIES—Nearby sections, 32-quart crates, various varieties, 2.50@3.00; few high as 3.50.

PEACHES—South Carolina, 6s, Red Birds, large size, 2.50@2.75; medium size, 2.00@2.25; Red Birds and Mountain Rose small size, 1.25@1.50; very small size, 1.00@1.25. North Carolina, ½-bushel baskets, Red Birds, U. S. No. 1, 2 and 2¼-inch minimum, 2.00@2.25. Georgia, ½-bushel baskets, Early Rose, U. S. No. 1, 1⅝-inch minimum, 1.00.

Vegetables.

GREEN BEANS—North Carolina, bushel hampers, green, Round type, 1.00@1.25.

OKRA—Florida, bushel hampers 2.00; poorer lower.

EGGPLANT—Florida, 1½-bushel crates, 2.00.

SQUASH—South Carolina bushel hampers, white, wrapped, 75; poorer, 25.

PEPPERS—Florida, 1½-bushel crates, green, fancy, 3.00; poorer lower.

CORN—Florida, 1.50@1.75. Georgia, 1.25. Alabama, 1.75.

ASPARAGUS—New Jersey, Extra Colossal, 2.00@2.75; Colossal, 1.75@2.25. Delaware, 1.25@1.50.

CABBAGE—1½ bushel hampers, Pointed type, packed locally, 50@55.

CELERY—Florida, 10-inch crates, washed, 3-6 dozen, 3.50@4.25.

CUCUMBERS—South Carolina, bushel baskets, 75@1.00, few higher; Virginia, Norfolk section, ½ bushel hampers, hotbed stock, 1.25@1.50.

LETTUCE—California, mostly fair to ordinary condition, Western crates, Iceberg type, 5 dozen best, 4.50@5.00; poorer, 2.00@3.00, 4.00; 6 dozen poor condition, 2.00@3.00, few best, 3.50@4.00.

TOMATOES—Georgia, lug boxes, ripes and turning wrapped, 6x6 and larger, 1.25@1.50; Florida, lug boxes, ripes and turning wrapped, 6x6 and larger wide range in condition, 1.25@1.50, poor condition, 75@1.00; South Carolina, lug boxes, green and turning unwrapped, 6x6, 1.50; 6x7, 1.25; Mississippi, lug boxes, ripes and turning wrapped, 6x6 and larger, 1.25@1.50, few higher.

POTATOES—Maine, 100-lb. sacks, Green Mountains, U. S. No. 1, 1.00@1.10; new stock: supplies moderate, demand slow, market steady. North Carolina, stave barrels Cobblers, U. S. No. 1, 2.50@2.65; few 2.75.

ONIONS—Texas, 50-lb. sacks, Yellow Bermudas, U. S. commercial, 2.50, poorer lower.

BEETS—Virginia crates, hotbed stock, 1.25.

SPINACH—Pennsylvania, bushel baskets, dirty, 25@40.

(Quotations From Other Sources.)

Butter.

One-pound prints (92 score), 28; tub, 27; 1-pound prints (90 score), 27; tub, 26; 1-pound prints (89 score), 26; tub, 25.

Meats.

Beef, 15@23; veal, 15@17; lamb, 17@19; pork loins, fresh, 26@27; frozen, 24@25; fresh hams, 22@24; smoked hams, 23@24; strip bacon, 29@31; lard, 16½@17; compound, 13@13½.

Trading in Coffee At 4-Year Peak

New York, June 7.—Trading in coffee futures during the first five months of this year aggregated 3,292,750 bags, the best five-month period since 1931, the New York Coffee & Sugar Exchange announced.

Trading is about 10 per cent ahead of the similar 1934 period when 2,999,500 bags changed hands, and more than doubles the 1933 period when trading totaled 1,573,000 bags.

Chicago Live Stock.

Chicago, June 7 (AP) (U. S. Dept. of Agriculture).—HOGS—Receipts, 9,000, including 6,000 direct; weights below 250 pounds steady to 10 cents up; others weak; packing sows 10 to 15 cents lower; 200-250 pounds, 9.80@9.95; top, 10.00; 250-300 pounds, 9.35@9.80; 140-190 pounds, 9.15@9.90; pigs, 9.00 down; packing sows, 8.40@8.85. Light light, good and choice, 140-160 pounds, 9.15@9.65; lightweight, 160-200 pounds, 9.35@10.00; medium weight, 200-250 pounds, 9.80@10; heavyweight, 250-350 pounds, 9.35@9.80; packing sows, medium and good, 275-550 pounds, 7.90@9.00; pigs, good and choice, 100-140 pounds, 8.50@9.40.

CATTLE—Receipts, 2,000; calves, 500; steers slow, easy, only reliable outlet on light heifer and mixed yearlings and lower grade butcher heifers and low-priced cows, these going to small killers; few loads steers, 8.25@10.75; most of these looking weak to unevenly lower; bulls weak, with practical top weighty sausage bulls 6.25; vealers steady; general market depressed by very sluggish beef trade. Slaughter cattle and vealers—Steers, good and choice 550-900 pounds, 9.75@12.25; 900-1,100 pounds, 10.25@13.00; 1,100-1,300 pounds, 10.25@13.50; 1,300-1,500 pounds, 10.75@13.50; common and medium, 550-1,300 pounds, 5.00@10.50. Heifers, good and choice, 500-750 pounds, 9.25@11.50; common and medium, 4.50@9.50. Cows, good, 7.00@8.75; common and medium, 4.75@7.00; low cutter and cutter, 3.25@4.75. Bulls, yearlings excluded, good, beef, 6.25@7.50; cutter, common and medium, 4.50@6.25. Vealers, good and choice, 8.00@10.00; medium, 6.00@8.00; cull and common, 5.00@6.00. Stocker and feeder cattle—Steers, good and choice, 500-1,050 pounds, 7.25@9.00; common and medium, 5.25@7.25.

SHEEP—Receipts, 10,000; opened fairly active on spring lambs and yearlings; bulk fully steady, but trade dull; sheep little changed; yearlings, 7.60@8.15; native springers, 8.25; native ewes, 2.00@3.50. Slaughter sheep and lambs—Spring lambs, good and choice, 8.85@10.00; medium, 7.50@8.85. Ewes, 90-150 pounds, good and choice, 2.10@3.75; all weights, common and medium, 1.50@2.25.

Foreign Markets.

By the Associated Press.

London, June 7.—Business was quiet on the stock exchange today in view of the Whitsuntide holidays. Gilt edged securities were inactive and easier while home rails and French bonds held firm. German bonds and transatlantic issues were uncertain and gold mining shares remained irregular. The market closed irregular.

Paris—Prices on the bourse registered satisfaction on the political outlook. Rentes averaged a franc and a half advance while international and industrial shares settled. The market was active with operators liquidating before the week-end and Whitsuntide holidays. French industrials and Belgians were the most resistant. The market closed irregular.

Berlin—Traders overcame the holiday mood on the boerse today and freer purchases increased prices, especially automobile shares. The market closed sustained.

Chicago Stocks.

(Furnished by W. B. Hibbs & Co.)

	Bid.	Asked.
Yellow Taxi	6½	6⅞
Thompson	5	5¼
Wahl	1¼	1⅜
Butler Bros	6⅞	6¾
National Leather	⅝	¾
Swift	15⅞	15⅞
Swift International	33¾	34⅛
Libby, McNeill & Libby	6⅛	6⅝
Midwest Oil	⅜	½
City Con common	11⅛	11½
City Con pf	4⅝	4⅞
Edison	32⅛	33⅛
Public Service $100 par	33	33
Public Service no par	133	134
Quaker Oats common	125	146
Quaker Oats pf	13½	13⅞
Bendix	34⅞	35⅛
Borg Warner	6⅞	6⅞
Illinois Brick	20⅛	21⅝
Great Lakes Dock & Dredge	½	¾
Cenco common	½	¾
Cenco pf	13½	13⅞
Electric Household	11	11⅞
McCord		

Montreal Silver Futures.

Montreal, June 7 (AP).—Silver futures closed steady, 20 to 60 higher. Sales, 22 contracts.

	High.	Low.	Close.
September	73.20	72.85	73.20
December	74.10	73.90	73.90

Dried Fruits Steady.

New York, June 7 (AP).—Dried fruits steady, unchanged.

Local Stocks

(Furnished by Washington Exchange.)

Sales—After Call.

Woodward & Lothrop pf., 1 at 112.

Capital Transit Co., 5 at 30¼.

Potomac Electric 6s, 1953, $500 at 107¼.

Bonds.

Public Utility.	Bid.	Asked.
Amer Tel & Tel 4½s	108	
Am Tel & Tel col tr 5s	103	10
Anacostia & Pot 5s	107	110
Ana & Pot Guar 5s	104	
C & P Tel of Va 5s	104	107½
Capital Traction R R 5s	97	
City & Suburban 5s	112½	
Georgetown Gas 1st 5s	104	
Pot Elec Pow Cons 5s	104⅝	107¼
Potomac Elec 6s	107	
Wash Gas 5s 1958	117¼	
Wash Gas 5s 1960	112	
Wash Gas 6s, series B	104¾	
Wash Rwy & Elec 4s		
Miscellaneous.		
Barber & Ross, Inc., 6½s	120	
Chevy Chase Club 5½s	106	
Col Country Club 5½s	102	
D C Paper Mfg 6s	104	
W M Cold Storage 5s	97	
Stocks.		
Public Utility.		
Amer Tel & Tel (9)	128½	130¼
Capital Transit Co (1)	29	
N & W Steamboat (6)	108½	
Pot Elec Pow 6% pf (6)	100	
Pot El Po 5½% pf (5.50)	100	61
Wash Gas Lt Co (1.60)	300	
Wash Ry & El com (12)	100	106
Wash Ry & El pf (5)		
National Bank.		
Capital (4)	110	
Liberty (3)	80	100
Lincoln (5)	190	215
Riggs (8)	211	
Riggs pf (5)	106	110
Washington (6)	103	
Trust Company.		
Amer Sec & Tr Co (8)	198	205
Natl Sav & Tr	100	
Wash Loan & Tr (8)	196	
Savings Bank.		
Com & Savings (6)	175	
Fire Insurance.		
American (12)	175	
Corcoran (2.50)	90	
Firemens (1.60)	28	35
National Union (.60)	10¼	
Title Insurance.		
Columbia (.30)	8⅝	
Real Estate (6)	108	
Miscellaneous.		
Carpel Corp (1.60)	20	
D C Paper Mfg pf	1	
Em Bromo-Selz "A" (1.60)	15	
Lanston Monotype (4)	30	
Mergenthaler Linotype	26⅛	31½
Peoples Drug 5 pf (6.50)	*112	4½
Real Est M & G pf (.20)	3½	
Security Storage (5)	95	
Ter Ref & Wh Corp (3)	43	
Wdwd & Loth com †(1.20)	32½	
Wdwd & Loth pf (7)	113	

*Ex dividend. †25 cents extra. ‡Flat.

New York Produce.

New York, June 7 (AP).—EGGS—Seconds, 17,375, irregular; mixed colors, special packs or selections from fresh receipts, 26½@28½; standards and commercial standards, 26; firsts, 25¼; dirties No. 1, 42 lbs., 24½@24¾; storage-packed firsts, 25½; other mixed colors unchanged. White eggs, marked mediums 26½@26¾; other whites unchanged; brown, Western standards, 26¼@26½; other browns unchanged.

LIVE POULTRY—Nominal; all freight grades unchanged. By express, chickens, fowls, roosters and ducks unquoted; broilers, 12@28.

DRESSED POULTRY—Steady to easy; all fresh and frozen prices unchanged.

BUTTER—Receipts, 13,400; slightly easier; creamery higher than extra, 25½@26¼; extra, 92 score, 25¼; other grades unchanged.

CHEESE—Receipts, 132,376 about steady. Prices unchanged.

COFFEE—Spot quiet; Rio No. 7, 6⅞@7¼; Santos No. 4, 8¼@8½; cost and freight offerings included Santos Bourban 3s and 5s at 7.70@7.95. Rio futures closed quiet, unchanged. No sales. Santos futures quiet; sales, 14,000; July, 7.75 nominal; September, 7.82 bid; March, 7.94 nominal; May, 7.98 bid.

RAW SUGAR—Unchanged at 3.35 for spots.

REFINED SUGAR—Unchanged at 5.25 for fine granulated.

Boston Wool Market.

Boston, June 7 (AP).—(U. S. Dept. of Agriculture)—Medium fleece wools were being offered from the Middle West at prices somewhat below selling quotations realized one to two weeks ago. Country packed lots of combing and clothing 56s, ⅜ blood and 48s, 50s, ¼ blood together were being offered quite freely at 27@28 cents and in some cases at 26 cents grease basis delivered East according to Boston houses receiving these offerings. Some buying at these prices was reported. Spot prices on most lines of greasy domestic wools in Boston were fairly steady.

Business Notes.

Collis L. Ackiss, of Norfolk, Va., has been appointed manager of the Washington District of the Virginia Life & Casualty Co., it was learned yesterday.

He has assumed charge of the company office in the Victor Building.

Thomson's 146 Tops Field at Oakmont

Only Three Pros Shatter 150 in Rain; Krueger Is Runner-up.

Continued from Page 19.

played with the South African star, Sid Brews, picked up after he fired his shot from the seventeenth tee. Pity the Armour man. He went out in 48, 11 strokes over par, with an 8 on the par 4 third and a 7 on the par 5 fourth. He wasn't the Tommy Armour who won the open here eight years ago.

Only a shadow of his great self, the one-time Washington (D. C.) pro, played just as poorly on the back nine, where he failed to land a par for seven consecutive holes.

His decision to withdraw was shocking news to the golfing fraternity, for in some quarters he had been established as a favorite.

Wouldn't Have Broken 90.

Armour wouldn't have broken 90 had he finished his round, for through the sixteenth he was 18 strokes over par.

Wiffy Cox, a tough customer from Brooklyn, was among the failures with his 162. He took an 84 today. Leo Diegel, of Philadelphia, he of the unorthodox putting style, and Harold MacSpaden, of Kansas City, star of the winter tournaments, passed out of the picture with 163, and Jimmy Hines, the Garden City, N. Y., star, matched his 84 of the first day to kick himself right out of the battle.

The rest of the big shots qualified, but it is interesting to note that not one of the six invading Japanese players was able to crash through.

The home-town boy who hopes to make good, Sam Parks, was in a good position with his 77-73—150. Parks blazed over the first nine in 35, two under par, and carded five threes during the day, for a great round of shot-making.

But this old course was plenty tough today, and the rain didn't help the boys any. Only Ted Turner, pro at the Piney Valley Club in New Jersey, was able to crack par. Turner, 30 years old, shot with the accuracy of a marksman for a 71, one under par, with a 35, on the incoming nine. He had an 80 the first day, and jumped right back into the fight with his 151, being tied by Al Espinosa, the Akron Spaniard, with 75-76, and Denny Shute, the slim young Chicago pro, who hammered out a 73.

Hagen, Dutra, 153.

Five were locked in a tie with 152. They were Herman Barron, the Jewish pro from White Plains, N. Y., with 73—79; Horton Smith, of Oak Park, Ill., with 73—79; Mortie Dutra, brother, of Olin Dutra, defending champion, with 75—77; Vincent Eldred, of Westview, Pa., with 75—77, and Ray Mangrum, the Los Angeles terror, with a brace of 75s.

Famous for his ability to defy the elements of the weather, Walter Hagen, the old Rochester kid, was in a class at 153 with Victor Ghezzi, of Deal, N. J.; Defending Champion Olin Dutra; Dick Metz, of Chicago, and Paul Runyan, of White Plains, N. Y., national P. G. A. title holder.

Hagen gave the gallery a genuine thrill when he laid his spoon second to within 8 feet of the pin on the wet eighteenth green and trundled in his putt for a birdie 3 for a brilliant last nine of 34, 1 under par. The Haig with a 6 on the third and a 7 on the fourth, went out in 42, and the situation looked dark for him until he played the back nine in 2 under 4s—in rain and wind. Hagen carded a 77 the first day.

Cruickshank at 154.

The 154s included Bobby Cruickshank, of Richmond, who took 40 strokes coming home for a 76; Ralph Guldahl, of Texas; Jack Gordon, of New York, and Mackenzie.

Former Open Champion Johnny Goodman added a 78 to his 77 for a 155, the same figures posted by George Von Elm, of Los Angeles, who came back with a 74 today after his 81 of yesterday. Von Elm started with a remarkable eagle 3 on the first hole, and reeled off three 3s on the initial nine to go out in 35.

Two under par through the ninth, Johnny Revolta, of Wisconsin, whose jutting jaw is like the prow of a battleship, folded up under pressure on the back nine and finished with 75, for a 155 total. Cliff Spencer, Gene Kunes, of Jeffersonville, Pa.; Jim Foulis, of Chicago, and Al Watrous, of Detroit also had 155s.

MacDonald Smith was among the day's casualties. The Carnoustie Scot, who shot a grand 74 the first day, went haywire and took an 82 today, for 156. Johnny Farrell, 1928 Open champion, Willie MacFarlane, the Tuckahoe Scot, who had 41-40, with nine 5s and a 6 on his card, Craig Wood, the blonde bomber from New Jersey, a miserable 80 to his credit, and a flock of fives, finished with 156s.

83 for Ky Laffoon.

Sid Brews, the South African star; Henry Picard, the young Hershey, Pa., pro, and Ed Dudley, who carded an 83 today, were tied with 137, and Harry Cooper, of Chicago, out in 43, three 6s on the first nine, found himself out of the running with 158. Cooper took an 81, Ky Laffoon had an 83, for 158; Phil Perkins, 159; Johnny Golden, 160, and Billy Burke, around in 84, barely got in with his 161.

Thomson was blasting his wood shots and his irons over the bunkers with such deftness that tonight he appeared to be the man to beat for the Open title. Although two shots are a small margin with 36 holes to go, Thomson was looked upon as the sure thing to coast home, provided he maintains his present burning pace tomorrow.

Cumberland Golf Final Slated for Tomorrow

Cumberland, Md., June 7.—The 36-hole final for the men's spring golf championship between Charles S. (Bill) Catherman, jr., and James Beacham, will be played over the Cumberland Country Club course Sunday.

Mount St. Mary's Beats Loyola Nine

Special Dispatch to The Post.

Emmitsburg, Md., June 7.—Mount St. Mary's College defeated Loyola College, Baltimore, in the final game, 12 to 9. The Mountaineers got off to a lead of three runs in the first inning and added three more in the third, but were forced to call upon Bill Sullivan when Tavani and Rutan developed wildness. Loyola started a rally in the ninth frame but was stopped after three runs were scored.

Mt.St.M's.	AB	H	O	A	Loyola.	AB	H	O	A
Mills.2b...	5	1	4	4	Gronaki.3b	5	2	1	5
Leahy.ss...	6	1	7	4	J.B'ken.2b.	5	0	2	3
Reilly.cf...	3	3	4	0	T.Br'ken.c.	5	3	5	2
Gass.rf...	2	0	0	3	Carney.1b..	6	2	8	0
Norris.lf...	5	3	3	0	Smith.ss...	5	2	5	1
Gatins.3b..	5	1	2	2	Matori.lf...	4	2	0	0
Lynch.1b...	0	0	1	0	McCu'ry.rf	2	0	0	0
Greco.cf...	3	1	0	0	Barzak.cf..	2	0	1	0
Stuka.c...	5	0	6	0	Powers.p...	4	1	1	1
Tavani.p...	0	0	0	3	F'arini.lf..	4	2	1	0
Rutan.p...	0	0	0	0	*Wayson...	1	0	0	0
S'llvan.p...	5	1	0	0					
Totals.	39	11	27	10	Totals.	43	14	24	12

*Batted for J. Bracken in ninth.

Loyola	1	1	0	1	1	2	0	0	3	— 9
Mount St. Mary's	3	0	3	1	3	0	0	2	x	—12

Runs—Mills (2), Leahy, Reilly (3), Gass (2), Norris, Gatins, Lynch, Greco, J. Bracken, T. Bracken (2), Carney (2), Powers, Barzak (2), Ferrarini, Wayson. Errors—Mills, Leahy, Reilly, Gatins, Gronake (2), J. Bracken, T. Bracken, Smith (3), Matori. Two-base hits—Reilly, Norris. Three-base hits—Norris, Leahy. Home run—Reilly. Double plays—Gatins to Lynch, Mills to Leahy to Reilly. Struck out—By Sullivan, 6; by Powers, 4; by Tavani, 1. Umpire—Ecker.

Chesapeake Conquers Fredericksburg, 4-2

Special Dispatch to The Post.

West Point, Va., June 7.—Chesapeake won its first game in two years from the Fredericksburg Elks here today, 4 to 2. June Greene had little trouble with the visitors, allowing eight hits and striking out eight.

Howard Earp started West Point on its victory in the third when he hit a home run to score June Greene, who had singled, ahead of him.

Chesapeake plays the Majestic A. C. of Washington here Saturday and Sunday.

Score by innings:

Elks	000 000 020—2	8	1
Chesapeake	200 200 00x—4	8	1

Greene and Phenix; Garvey and Hoskins.

Committee Races With Clubmakers

Continued from Page 16.

between a par 4 and a par 5 hole. But the first hole here at 482 yards is a par 5, and the fifteenth at 475 yards is listed a par 4. On the back nine there are three par 4 holes that measure 461, 475 and 473. There is a par 3 hole on the first nine, 253 yards long, and the wind was dead on the nose this morning and I didn't see anybody getting home in one.

They don't cut the greens here. They lather them and shave them with a straight razor. They are so fine and fast that on certain down slopes, no matter how gentle the tap, the ball gains speed by its own weight and simply cannot be stopped. If the members of Oakmont had to play this course the way it is today, they would all wind up mental cases. And so don't blame the poor professional when he posts a 77 or a 78. He is shooting nice golf.

And don't worry about him either. Next year he will come up with a 70-ounce driver instead of the usual 13½, that will knock a ball 350 yards off the tee, then he will put out a ball with a timing device like shrapnel to exude molasses out of tiny holes to stop a ball on the greens which by them may be made of venetian glass or carorra marble.

Incidentally, Maj. Jones and Jay Munroe, two representatives from Baltusrol in Jersey, where the open will be played next year, have had a good look at this course and have promised that Baltusrol will play no harder than it does for its members or than it did for the qualifying rounds there recently.

But I began by talking about Butch the Red, alias Alvin Kreuger. By this time you know that he is a Swedish gentleman, and a semipro and minor league baseball pitcher. But what I didn't know was that he could also "yoomp" on skiis, and when he was 12 years old, yoomped 60 feet, broke his skiis, got another bigger pair, went on the big slide and yoomped twice as far.

He has a shock of pinkish hair that bunches over his forehead, and a nose pointed like an ice pick. His putting stroke is one of the most soothing motions you could wish to see, smooth and sweet and would calm a psychopathic. This tournament may be the strange freak and break of fate that may turn a small-time ball player into a first-rate, well-paid golf professional.

I still think my man Sarazen is going to win, but if Kreuger can finish even third or fourth it will mean a job for him. Keep your eye on Jimmy Thomson, who is hot this tournament. Sarazen broke his new trick putter yesterday slashing at a stone after missing an easy birdie. Was his display of Eyetalian temper punished? It was not. He went back to his old blade putter this morning and had six one-putt greens. But for a disastrous 7 when he was trapped on the ninth he would have come in three under. Well, tomorrow is Manias holiday, the last 36 holes.

U. S. Open Scores

Continued from Page 19.

Alfred Dowtin, Raleigh, N. C.	87	85	—172
Ron Munday, Santa Rosa, Cal.	84	88	—172
Bob Rasami, Japan	87	85	—172
Tommy Armour, Chicago	74	48	†
Carl Schultz, Kansas City	88	84	—172
Bill Roach, Cleveland	85	88	—173
Alfred Sargent, Toledo	89	85	—174
Alex Stupple, Chicago	89	85	—174
C. Ehresman, Williamsport, Pa.	80	44	†
Gene Cook, Anderson, S. C.	91	86	—177
*R. L. Miller, Jackson, Ohio	89	89	—178
John Campbell, Philadelphia	84		†
Claude F. Myers, jr., Kans. City	92	89	—181
Tom Kerrigan, Mt. Vernon, N.Y.	80	43	†
*Don McKenna, Madison, Wis.	79	49	‡
*John Foland, Gary, Ind.	91		‡

*Amateur.
†withdrew.
‡Disqualified.

Home Run Standing.

By the Associated Press.

Home Runs Yesterday.

G. Walker, Tigers	2
Johnson, Athletics	1
Bonura, White Sox	1
Fox, Tigers	1
Ott, Giants	1
Joe Moore, Giants	1
John Moore, Phillies	1
Allen, Phillies	1
Koenecke, Dodgers	1
Byrd, Reds	1
Kampouris, Reds	1
Goodman, Reds	1

The Leaders.

Johnson, Athletics	14
Greenberg, Tigers	11
Foxx, Athletics	10
Ott, Giants	10
Bonura, White Sox	10

District Trio In Last 36 at Oakmont

Mackenzie, Houghton and Spencer Remain as Walper Bows Out.

Continued from Page 19.

ing hole; his drive landed in a bunker to the left. His second hit on the green but rolled off to the left. On the second, the Congressional pro belted a nice drive. He half-topped his second into a bunker, and it took him five, one over.

He parred the next two in 4-5, just missing a birdie on the fourth. His drive was bunkered on the fifth, his third was 25 feet past the pin, and he made a five, one over. He went one over with a four on the 187-yard sixth, being forced to play a spectacular recovery from heavy rough to the left of the green. After being bunkered with his second shot on the seventh, with a storm just about to break, Mackenzie holed a 10-footer for his par four. Traps cost him a five on the eight, two over, and a six on the ninth.

Finds Bunker Again.

The storm became fiercer as Mackenzie drove off the tenth. Again it was a bunker and he took a 5. His second on the eleventh was over the green, and it was a 5. Mackenzie chipped dead to save a par on the twelfth, and a bunker to the left of the green cost him a par on the short thirteenth.

The storm abated a bit and Mackenzie played the next five holes in perfect figures, 4, 4, 3, 4, 4, to come home in 38. He reached the 475-yard fifteenth with a drive and full spoon for his par.

Mackenzie didn't three-put a green.

Spencer, however, three-putted the first hole for 6, but came right back with a corking good iron second that left him 3 feet from the pin of the second hole, where he made a birdie deuce.

Gets5 on Third.

A trapped second cost him a 5 on the third, and, although in the trap on the long fourth, he recovered for his par 5. Spencer went over the green with his tee shot on the eighth and took a 4, one over. He parred the ninth with a 5 and went out in 40.

On the tenth and eleventh the Beaver Dam pro missed 6-footers for pars. He three-putted the short thirteenth for a 5, and traps caused him to shoot a 5 on the fifteenth and a 5 on the short sixteenth.

He played carefully for his par 4s on the seventeenth and eighteenth.

Al Houghton hit a tremendously long second that carried over the green of the first hole, and he took a 6. He went over on the next four holes, three-putting the fourth and fifth. He three-putted the eighth, but pitched to within 3 feet of the cup on the long ninth for a birdie 4.

Houghton went over on the tenth, thirteenth, fifteenth and sixteenth. He missed a 4-footer for his par on the fifteenth, but finished 4-4.

Cards of Washington golfers:

Out, par	5 4 4 5 4 3 4 3 5-37
Mackenzie	6 5 4 5 5 4 4 5 6-44
Spencer	6 3 5 5 5 3 4 4 5-40
Houghton	6 5 5 6 5 3 5 4 4-43
Walper	3 4 5 5 5 4 6 3 7-42
In, par	4 4 5 3 4 4 3 4 4-35—72
Mackenzie	5 5 5 4 4 4 3 4 4-38—82
Spencer	5 5 5 5 4 5 5 4 4-42—82
Hougton	5 4 5 4 4 5 4 4 4-39—82
Walper	5 4 4 5 6 5 5 6 5-45—87

Marynell Wins Fifth Of Season at Latonia

Latonia, Ky., June 7 (AP).—The Long Run Stable's consistent filly, Marynell, recent graduate of the selling plater ranks, accounted for her second handicap and fifth purse of the season when she annexed the Perryville Handicap, today's feature race.

Five contested over the 6-furlong route, with W. F. Knebelkamp's Lillian Uhl and M. J. Conley's My Blaze second and third, respectively. Marynell was cleverly handled by Jockey A. Fernandez. Rated in reserve off the early pace set by Lillian Uhl, the 4-year-old daughter of Billy Brush raced into command rapidly at the far turn and, continuing well, won as her rider pleased by three lengths.

BANKRUPTCY NOTICES

IN THE SUPREME COURT OF THE DISTRICT of Columbia, holding a Bankruptcy Court. In the matter of Adlai S. Coble, 1631 Euclid street northwest, Apartment 511, Bankrupt. In Bankruptcy No. 3237. To the creditors of Adlai S. Coble, of the City of Washington, District of Columbia, notice is hereby given that on the 5th day of June, 1935, the said Adlai S. Coble was duly adjudicated bankrupt, and that the first meeting of his creditors will be held at my office in the Investment Building, Fifteenth and K streets northwest, Washington, D. C., on the 18TH DAY OF JUNE, 1935, AT 10 O'CLOCK A. M., at which time the said creditors may attend, prove their claims (claims shall not be proved against the bankrupt estate subsequent to six months after the adjudication as stated above), appoint a trustee, examine the bankrupt, and transact such other business as may properly come before said meeting. FRED J. EDEN, Referee in Bankruptcy.

OFFICIAL NOTICES

ALCOHOLIC BEVERAGE CONTROL Board, Washington, D. C., June 1, 1935. Notice is hereby given that the following persons have applied for licenses under the District of Columbia Alcoholic Beverage Control Act: that remonstrants are entitled to be heard before the granting of such licenses, and that hearing will be had on such applications for licenses on June 17, 1935, at 10 a. m., in Room 221, District Building: 2988, Pota Lynard Chipouras, T/A The Colonial Restaurant, Retailers Class D, 1300 5th st. ne.; 2989, William J. Wise, Retailer's Class D, 1353 H st. ne.; 2990, Samuel Webster Farron, Retailer's Class C, 1206-1218 Bladensburg rd. GEORGE W. OFFUTT, AGNES K. MASON, ISAAC GANS, Alcoholic Beverage Control Board.

ALCOHOLIC BEVERAGE CONTROL Board, Washington, D. C., June 8, 1935. Notice is hereby given that the following persons have applied for licenses under the District of Columbia Alcoholic Beverage Control Act, that remonstrants are entitled to be heard before the granting of such licenses, and that hearing will be had on such applications for licenses on June 24, 1935, at 10 a. m., in Room 221, District Building: 2998, Gertrude Schwartz, Retailers B, 1407 V St. N.W. GEORGE W. OFFUTT, AGNES K. MASON, ISAAC GANS, Alcoholic Beverage Control Board.

COMMISSIONERS OF THE DISTRICT OF Columbia, Washington, June 6, 1935. ORDERED: That Article XVII, Section 74, paragraph (b), Part II, of the Traffic and Motor Vehicle Regulations for the District of Columbia, be, and the same is hereby, amended as follows: Change the second clause under the paragraph dealing with C street, to read as follows: "C STREET," between Sixth and Thirteenth streets for westbound traffic only; "D STREET," between Massachusetts avenue and Thirteenth street for eastbound traffic only. M. C. HAZEN, G. E. ALLEN, D. I. SULTAN, Commissioners, D. C.

LEGAL NOTICES

WHITEFORD, MARSHALL & HART, Attorneys, 815 15th St. N.W.

SUPREME COURT OF THE DISTRICT OF Columbia, holding Probate Court. No. 48108. Administration. This is to give notice that the subscriber, of the State of Maryland, has obtained from the Probate Court of the District of Columbia letters of administration on the estate of Albert J. Sardo, late of the District of Columbia, deceased. All persons having claims against the deceased are hereby warned to exhibit the same, with the vouchers thereof, legally authenticated, to the subscriber on or before the 15TH DAY OF MAY, A. D. 1936; otherwise they may by law be excluded from all benefit of said estate. Given under my hand this 15th day of May, 1935. WILLIAM H. SARDO, Sr., 412 H street northeast. Attest: (Seal.) THEODORE COGSWELL, Register of Wills for the District of Columbia, Clerk of the Probate Court. 1,8,15

ALEXANDER MUNCASTER, Attorney, 482 Indiana Ave. N.W.

SUPREME COURT OF THE DISTRICT OF Columbia, holding Probate Court. No. 48338. Administration. This is to give notice that the subscriber, of the District of Columbia, has obtained from the Probate Court of the District of Columbia letters testamentary on the estate of Sarah C. Hannay, late of the District of Columbia, deceased. All persons having claims against the deceased are hereby warned to exhibit the same, with the vouchers thereof, legally authenticated, to the subscriber on or before the 21ST DAY OF MAY, A. D. 1936: otherwise they may by law be excluded from all benefit of said estate. Given under my hand this 21st day of May, 1935. ALEXANDER MUNCASTER, 635 F street northwest, Washington, D. C. Attest: (Seal.) THEODORE COGSWELL, Register of Wills for the District of Columbia, Clerk of the Probate Court. 1,8,15

GEORGE H. HAPP, Attorney, Oriental Bldg., 600 F Street Northwest.

SUPREME COURT OF THE DISTRICT OF Columbia. Holding Probate Court. Estate of Mary P. G. Clark, deceased. No. 48188. Administration Docket 104. Application having been made herein for probate of the last will and testament of said deceased, and for letters testamentary on said estate, by James Conlon, it is ordered this 28th day of May, A. D. 1935, that Mrs. Elizabeth Goddard, Mrs. Mary Margaret Blueford, Mrs. Bertha (Coates) Traller, Mrs. Katie (Coates) Goddard, Andrew Coates, Mrs. Mabel (Norris) Barrington, Mrs. Josephine (Norris) Steiner, Mrs. Mabel Roche, and all the unknown heirs at law and next of kin of Mary P. G. Clark, deceased, and all others concerned, appear in said court on MONDAY, the 8th day of July, A. D. 1935, at 10 o'clock a. m. to show cause why such application should not be granted. Let notice hereof be published in the Washington Law Reporter and The Washington Post, once in each of three successive weeks before the return day herein mentioned, the first publication to be not less than thirty days before said return day. JESSE C. ADKINS, Justice. Attest: (Seal.) VICTOR S. MERSCH, Deputy Register of Wills for the District of Columbia, Clerk of the Probate Court. 1,8,15

FREDERICK S. TYLER, Attorney, Woodward Bldg.

SUPREME COURT OF THE DISTRICT OF Columbia, holding Probate Court. No. 48207. Administration. This is to give notice that the subscriber, of the District of Columbia, has obtained from the Probate Court of the District of Columbia, letters of administration on the estate of Charles B. Stone, jr., late of the District of Columbia, deceased. All persons having claims against the deceased are hereby warned to exhibit the same, with the vouchers thereof, legally authenticated, to the subscriber, on or before the 14TH DAY OF MAY, A. D. 1936; otherwise they may by law be excluded from all benefit of said estate. Given under my hand this 14th day of May, 1935. KATHERINE B. STONE, 2774 Filbut street, San Francisco, Calif. Attest: (Seal.) THEODORE COGSWELL, Register of Wills for the District of Columbia, Clerk of the Probate Court. 25,1,8

GEORGE E. EDELIN, THEODORE D. PEYSER, Attorneys, Investment Bldg.

SUPREME COURT OF THE DISTRICT OF Columbia. Holding Probate Court. Estate of Charles John Mains, deceased. No. 48310. Administration Docket 104. Application having been made herein for probate of the last will and testament of said deceased, and for letters testamentary on said estate, by Homer O. Mains, Nettie O. Mains and Bertie C. Mains, it is ordered this 23d day of May, A. O., 1935, that Sadie C. Rush Shadwell, also known as Dorothy R. Mains, No. 1739 South Oxford avenue, Los Angeles, Calif., and all other concerned, appear in said court on Monday, the 1ST DAY OF JULY, A. D., 1935, at 10 O.CLOCK A. M., to show cause why such application should not be granted. Let notice hereof be published in The Washington Law Reporter and The Washington Post, once in each of three successive weeks before the return day herein mentioned, the first publication to be not less than thirty days before said return day. JESSE C. ADKINS, Justice. Attest: (Seal.) THEODORE COGSWELL, Register of Wills for the District of Columbia, Clerk of the Probate Court. 25,1,8

LECKIE & SHERRIER, Attorneys, 1001 Fifteenth street northwest.

SUPREME COURT OF THE DISTRICT OF Columbia. Holding Probate Court. No. 47416. Administration. This is to give notice that the subscriber, of the District of Columbia, has obtained from the Probate Court of the District of Columbia letters testamentary on the estate of Joe M. Johnson, late of the District of Columbia, deceased. All persons having claims against the deceased are hereby warned to exhibit the same, with the vouchers thereof, legally authenticated, to the subscriber, on or before the 31ST DAY OF DECEMBER, A. D., 1935; otherwise they may by law be excluded from all benefits of said estate. Given under my hand this 22d day of May, 1935. JAMES R. JOHNSON, 1122 Owen place northeast. Attest: (Seal.) VICTOR S. MERSCH, Deputy Register of Wills for the District of Columbia, Clerk of the Probate Court. 25,1,8

BLANKEN & BLANKEN, Attorneys, Earle Building.

SUPREME COURT OF THE DISTRICT OF Columbia, holding Probate Court. No. 48169, Administration. This is to give notice that the subscriber, of the District of Columbia, has obtained from the Probate Court of the District of Columbia letters testamentary on the estate of Isidore Mallinoff, late of the District of Columbia, deceased. All persons having claims against the deceased are hereby warned to exhibit the same, with the vouchers thereof, legally authenticated, to the subscriber, on or before the 16TH DAY OF MAY, A. D. 1936; otherwise they may by law be excluded from all benefit of said estate. Given under my hand this 16th day of May, 1935. DAVID L. BLANKEN, Earle Building. Attest: (Seal.) THEODORE COGSWELL, Register of Wills for the District of Columbia, Clerk of the Probate Court. 1,8,15

IN THE SUPREME COURT OF THE DIStrict of Columbia Holding Probate Court. In re Estate of Sally V. Been, deceased. Administration No. 48383. Order of publication. Application having been made herein for letters of administration upon the estate of decedent by Rosie Riddle and Mae Rauenzahn, it is ordered this 6th day of June, 1935, that Roscoe Been, of Philadelphia, Pennsylvania, and all others concerned, appear in said Court on the 15TH DAY OF JULY, A. D., 1935, at 10 o'clock A. M. to show cause why such application should not be granted: that notice thereof be published in the Washington Law Reporter and The Washington Post, once in each of three successive weeks before the return day herein mentioned—the first publication to be not less than thirty days before said return day. O. R. LUHRING, Justice. Attest: (Seal.) THEODORE COGSWELL, Register of Wills for the District of Columbia, Clerk of the Probate Court. 8,15,22

HENRY W. SOHON, Attorney, Union Trust Bldg.

SUPREME COURT OF THE DISTRICT OF Columbia, holding Probate Court. No. 48337 Administration. This is to give notice that the subscribers, of the District of Columbia, have obtained from the Probate Court of the District of Columbia letters testamentary on the estate of Annie L. Hawling, late of the District of Columbia, deceased. All persons having claims against the deceased are hereby warned to exhibit the same, with the vouchers thereof, legally authenticated, to the subscribers, on or before the 29TH DAY OF MAY, A. D. 1936; otherwise they may by law be excluded from all benefit of said estate. Given under our hands this 29th day of May, 1935. CHARLES K. KOONES, 20 Logan Circle, SAMUEL S. KOONES, 1731 Nineteenth street. Attest: (Seal.) THEODORE COGSWELL, Register of Wills for the District of Columbia, Clerk of the Probate Court. je8,15,22

CHARLES E. FORD, Attorney, 424 Fifth Street Northwest.

SUPREME COURT OF THE DISTRICT OF Columbia, holding Probate Court. No. 47951, Administration. This is to give notice that the subscribers, of the District of Columbia have obtained from the Probate Court of the District of Columbia letters testamentary on the estate of Isaac H. Rowland, late of the District of Columbia, deceased. All persons having claims against the deceased are hereby warned to exhibit the same, with the vouchers thereof, legally authenticated, to the subscribers, on or before the 31ST DAY OF MAY, A. D. 1936; otherwise they may by law be excluded from all benefit of said estate. Given under our hands this 31st day of May, 1935. JAMES A. LA FONTAINE, JR., 3154 Bladensburg road northeast; CHARLES E. FORD, 424 Fifth street northwest. Attest: (Seal.) THEODORE COGSWELL, Register of Wills for the District of Columbia, Clerk of the Probate Court. 8,15,22

PAUL V. KEYSER, Attorney, 1010 Vermont Avenue Northwest.

SUPREME COURT OF THE DISTRICT OF Columbia, holding Probate Court. No. 48352, Administration. This is to give notice that the subscriber, of the District of Columbia, has obtained from the Probate Court of the District of Columbia letters testamentary on the estate of Charles M. Wilson, late of the District of Columbia, deceased. All persons having claims against the deceased are hereby warned to exhibit the same, with the vouchers thereof, legally authenticated, to the subscriber, on or before the 24TH DAY OF MAY, A. D. 1936; otherwise they may by law be excluded from all benefit of said estate. Given under my hand this 24th day of May, 1935. EDWARD C. WILSON, 127 B street southeast. Attest: (Seal.) THEODORE COGSWELL, Register of Wills for the District of Columbia, Clerk of the Probate Court. 8,15,22

LEGAL NOTICES

(Continued.)

LECKIE & SHERIER, Attorneys for Plaintiff, 1001 Fifteenth Street Northwest.

IN THE SUPREME COURT OF THE DIStrict of Columbia. H. L. Rust Co., a corporation, plaintiff, vs. Certified Motor Oil Co., a corporation, defendant. At Law. No. 82645. The object of this suit suit is to recover of the defendant corporation the sum of eleven hundred ($1,000.00) dollars, with interest and costs, and to have judgment of condemnation of certain property of the defendant levied on under an attachment issued in this suit to satisfy the plaintiff's claim. It is, therefore, this 17th day of May, 1935, ordered that the defendant appear in this court on or before the fortieth day, exclusive of Sundays and legal holidays, after the day of the first publication of this order, to defend this suit and show cause why said condemnation should not be had; otherwise the suit will be proceeded with as in case of default; provided that this order be published in the Washington Law Reporter and The Washington Post once a week for three successive weeks. By the court: F. DICKINSON LETTS, Justice. A true copy. Test: (Seal.) FRANK E. CUNNINGHAM, Clerk. By ANDREW A. HORNER, Assistant Clerk. 25,1,8

RAYMOND C. WILLIAMS, Attorney, 416 Fifth Street Northwest.

SUPREME COURT OF THE DISTRICT OF Columbia. Holding Probate Court. No. 47955, Administration. This is to give notice that the subscriber, of the District of Columbia, has obtained from the Probate Court of the District of Columbia letters testamentary on the estate of Mary C. Frame, late of the District of Columbia, deceased. All persons having claims against the deceased are hereby warned to exhibit the same, with the vouchers thereof, legally authenticated, to the subscriber, on or before the 9TH DAY OF MAY, A. D. 1936; otherwise they may by law be excluded from all benefit of said estate. Given under my hand this 9th day of May, 1935. JAMES MAURICE FRAME, 1339 Newton street northwest, District of Columbia. Attest: (Seal.) THEODORE COGSWELL, Register of Wills for the District of Columbia, Clerk of the Probate Court. 25,1,8

FISCHER, BENDHEIM & FISCHER, Attorneys, Edmonds Bldg.

SUPREME COURT OF THE DISTRICT OF Columbia, holding Probate Court. No. 48292, Administration. This is to give notice that the subscriber, of the District of Columbia, has obtained from the Probate Court of the District of Columbia, letters of administration on the estate of Alexander J. Ohanides, late of the District of Columbia, deceased. All persons having claims against the deceased are hereby warned to exhibit the same, with the vouchers thereof, legally authenticated, to the subscriber, on or before the 14TH DAY OF MAY, A. D. 1936; otherwise they may by law be excluded from all benefit of said estate. Given under by hand this 14th day of May, 1935. GEORGE J. OHANIDES, 1826 K street northwest. Attest: (Seal.) THEODORE COGSWELL, Register of Wills for the District of Columbia, Clerk of the Probate Court. 25,1,8

WEBSTER BALLINGER, Attorney for Plaintiff, 917 Fifteenth street northwest.

IN THE SUPREME COURT OF THE DIStrict of Columbia. Ellen S. V. Motter, Plaintiff, vs. unknown heirs, devisees and alienees of Daniel Carroll, deceased, et al., Defendants. Equity. No. 58664. Order of publication. The object of this suit is to obtain a decree establishing of record by adverse possession the plaintiff's title in fee simple to all that part of original lot 5, in square numbered 613, facing V street southwest, to a depth of 200 feet by the full width thereof, which original lot has been subdivided and the above-described portion thereof renumbered as lot numbered 811; and all that part of original lot numbered 7 in square numbered 613, facing V street southwest, to a depth of 200 feet by the full width thereof, which original lot has been subdivided and the above-described portion thereof renumbered as lot numbered 816, in the City of Washington, District of Columbia. On motion of the plaintiff, it is by the Court this 23d day of May, A. D. 1935, ordered that the defendants, the unknown heirs, devisees and alienees of Daniel Carroll, deceased; Henry Carroll, or if he be dead his unknown heirs, devisees and alienees, and Mary Ann Carroll, or if she be dead her unknown heirs, devisees and alienees, cause their appearance to be entered herein on or before the fortieth day, exclusive of Sundays and legal holidays, occurring after the day of the first publication of this order; otherwise the cause will be proceeded with as in case of default. Provided a copy of this order shall be published once a week for three successive weeks before the said appearance day in the Washington Law Reporter and The Washington Post, the Court having for good cause shown excused other and longer publication. By the Court: F. DICKINSON LETTS, Justice. A true copy. Test: (Seal.) FRANK E. CUNNINGHAM, Clerk. By H. M. HULL, Assistant Clerk. my25,je1,8

T. STANLEY HOLLAND, Attorney, Fifteenth St. and Pa. Ave. N.W.

SUPREME COURT OF THE DISTRICT OF Columbia, holding Probate Court. No. 48312, Administration. This is to give notice that the subscriber, of the District of Columbia, has obtained from the Probate Court of the District of Columbia letters testamentary on the estate of Addie E. Bourne, late of the District of Columbia, deceased. All persons having claims against the deceased are hereby warned to exhibit the same, with the vouchers thereof, legally authenticated, to the subscriber, on or before the 21ST DAY OF MAY, A. D. 1936; otherwise they may by law be excluded from all benefit of said estate. Given under my hand this 27th day of May, 1935. AMERICAN SECURITY & TRUST CO., executor estate Addie E. Bourne. By J. ELIOT MORAN, Asst. Trust Officer. Attest: (Seal.) THEODORE COGSWELL, Register of Wills for the District of Columbia, Clerk of the Probate Court. 1,8,15

CHAS. E. SHREVE, Attorney, 1001 Fifteenth St. N.W.

SUPREME COURT OF THE DISTRICT OF Columbia, holding Probate Court. Estate of Ralph P. Dayton, Deceased. No. 48297, Adaministration Docket 104. Application having been made herein for probate of the last will and testament of said deceased, and for letters of administration c. t. a. on said estate, by John Waldo Dayton, it is ordered this 22d day of May, A. D. 1935, that Ralph P. Dayton, jr., and all others concerned, appear in said court on MONDAY, the 1st day of July, A. D. 1935, at 10 o'clock a. m., to show cause why such application should not be granted. Let notice hereof be published in the Washington Law Reporter and The Washington Post, once in each of three successive weeks before the return day herein mentioned, the first publication to be not less than thirty days before said return day. JESSE C. ADKINS, Justice. Attest: (Seal.) THEODORE COGSWELL, Register of Wills for the District of Columbia, Clerk of the Probate Court. 25,1,8

DANIEL T. WRIGHT, PHILIP ERSHLER, Attorneys for Plaintiff, 917 Fifteenth Street Northwest.

IN THE SUPREME COURT OF THE DIStrict of Columbia. Susie M. Brooks vs. Ollie Brooks. No. 58675, Equity docket. Order for appearance of absent defendant. The object of this suit is to annul marriage. On motion of the complainant, it is, this 21st day of May, 1935, ordered that the defendant, Ollie Brooks, also known as Ollie T. Brooks and Ollia T. Brooks, cause his appearance to be entered herein on or before the FORTIETH DAY, exclusive of Sundays and legal holidays, occurring after the day of the first publication of this order; otherwise the cause will be proceeded with as in case of default. Provided a copy of this order be published once a week for three successive weeks in the Washington Law Reporter and The Washington Post before said day. F. DICKINSON LETTS, Justice. A true copy. Test: (Seal.) FRANK E. CUNNINGHAM, Clerk. By HARRY M. HULL, Assistant Clerk. 25,1,8

Post Classified Ads—National 4200.

BUSINESS DIRECTORY

AUTO SERVICE

BARRY-PATE MOTOR CO. Chevrolet Sales—Service. 1130 Conn. Ave. N.W. DIst. 4200.

ANTIQUES

ANTIQUES. Furniture, Chinaware, Curios, Oil Paintings, Antique Silverware, Rugs. Tel. Annapolis 633-J. FINKELSTEINS. So. River rd. & Annapolis blvd., Parole, Md.

AWNINGS

CORNELL WALL PAPER CO., 714 13th street. NAt. 6708. Awnings, Wall Paper, Window Shades. Estimates Cheerfully Given.

BEDDING BUSINESS

A ROLLAWAY frame and Rollage mattress, complete for only $8.95. We sell the best for less. Outlet Bedding Co., 907 7th st. nw. NAt. 8752.

CHAIR CANERS

For Inexpensive Service and Complete Satisfaction Call PHYLLIS WHEATLEY CRAFT SHOP, 1812 7th st. nw. NOrth 8411.

FUR STORAGE

JOSEPH ROSENDORF, Furrier. Fur coat relined, trimmed, new buttons, $11.75. Fur coat stored and lining cleaned, $3.95. Call and Delivery Service. 817 11th st. nw. NAt. 8315.

JUNK BUSINESS

Machinery, Boiler Wreckers—Contractors Equipment, 2d-Hand Beams, Pipes, Boilers. HARRY STEINBRAKER, 1050 30th NW. WE 0611. Branch 2.

LEATHER GOODS

Trunks—Luggage—Saddlery—Harness. All Leather Goods Repaired. G. W. KING, JR. 511 11th st. nw. NA. 4242.

LUMBER AND MILLWORK

Millwork—Lumber—Roofing—Insulating. Phone WEst 2315. Rosslyn, Va.; Clar. 60. Branch ... Falls Church, Va., FCH. 180.

Post Classified Ads—National 4200.

BUSINESS DIRECTORY

(Continued.)

MACHINISTS

J. E. HURLEY, Machine and Boiler Works. Equipped for All Kinds of Machine Work. 1015 Half St. SE. LI. 0452-0695. Night Phone Wisc. 3588.

RESTAURANTS

CRESCENT CAFE AND RATHSKELLER. Excellent Cuisine, Fine Wines and Liquors and Beer. 723 14th St. N.W. MEt. 6184.

STAMPS

HARRY B. MASON. Stamp Albums, Stock Books, Catalogs and Binges. Stamps, Sets, Collections Bought. 918 F St N.W. NA. 5669.

WINDOW SHADES

KLEEBLATT'S. Good Quality Shades Installed, 75c. 38 years of service. 1100 H ne.; LI. 0879.

The Washington Post

CLASSIFIED ADVERTISING. LOCAL RATES.

For Washington and Points Within 50 Miles of the District of Columbia.

The following rates are for consecutive insertions:

1 time	17c	per line.
3 times	15c	" "
5 times	13c	" "
7 times	12c	" "
30 times	11c	" "

Classified Display 3c per line additional.

The one-time rate applies on skip ads or irregular insertions.

OUT-OF-TOWN RATES.

Ads from points more than 50 miles from the District of Columbia are: 1 time, 20c per line; 3 times, 18c per line; 7 times, within 30 days, 16c per line; 30 times, within 60 days, 15c per line. Classified Display, 3c per line additional.

Kindly estimate 5½ average words to a line.

Rates for special classifications and yearly contracts furnished upon request.

The Washington Post reserves the right to edit, revise or reject any Classified Advertising.

Misclassification of ads not permitted.

Situation Wanted ads are cash with order.

The Washington Post will not be responsible for more than one incorrect insertion on any order.

Kill Orders or Corrections before insertions (excepting Death Notices) can not be made unless ordered before 6 p. m. any day.

The Washington Post strives at all times to prevent insertion of fraudulent or misleading advertisements.

Information concerning any ad that proves misleading or fraudulent will be appreciated.

Phone NATIONAL 4200

Ask For An Ad-Writer

LOST 1

CAT — Yellow and white striped; male, very large; answers to name of Buffi. Reward. COl. 3561. Mrs. C. A. Grubles, 1846 Kenyon st. nw.

DOG—Pekingese; female; name Woochee; near 1612 Riggs pl. nw. Reward. POtomac 0768.

WELSH TERRIER—Black and tan; male; resembles airedale, but smaller; answers name "Nipper." Liberal reward. CLeve. 0913.

Gold Watch Chain. Small gold knife attached. Suitable reward. Phone DIst. 9815.

DOG—Miniature Scottie; answers to name Hussy; in Rock Creek Park June 4; reward. Phone Cleveland 6230.

REWARD. Return of suitcase with contents, clothing, jewelry, books and typewriter. Easily identified. Mary H. Stone. Lost from auto parked on Lamont st. in Mt. Pleasant. Return to the Southern Club, 1400 N. H. ave. nw.

PERSONALS 3

DINGLE'S DINING ROOM, 1403 L st. nw., has the best special dinner, only 50c; served 3:30 to 8 p. m. ME. 7803.

HEMORRHOIDS (piles) eradicated by my own methods; results effective for a lifetime or money back; write for booklet; no drugs or surgery. DR. SOMMERWERCK, 1365 Columbia rd.; AD 0388.

LET DR. DELLA LEDENDECKER'S WONDERFUL HANDS RUB YOUR ACHES AND PAINS AWAY. 3025 O. CALL WE. 1120.

BUSINESS PERSONALS 4

CHAMBERS CO. One of the Largest Undertakers in the World.

RESERVATIONS for parking space accepted to June 8 for Shriners' Convention on Govt. space allotted to Shrine Committee; some Pa. ave. space still available between 7th and 3d sts. nw. Phone NAtl. 4853 or MEt. 8751.

CHAMBERS CO. Complete Funeral as Low as $75.

Doctors Recommend **Chambers AMBULANCES**

Blankets, sheets rolling cot and stretcher for all cases. City calls only $4.00. Long distance calls any place in the United States at very low rate. We have one of the finest fleets of cars in the world.

Chambers *Is One of the Largest 'Undertakers in the World*

Offices—Call Col. 0432. 1400 Chapin nw. 517 11th se.

MOTOR TRAVEL 10

CHICAGO, 20 hours; Los Angeles, 95 hours; low rates to all points. Reliable Travel Bureau, 1101 14th st. nw. ME. 7411.

DISTRICT TRAVEL BUREAU, 927 15th nw. Cars to all points, low rates. Car owners communicate with us. Experienced drivers. Register for Coast routes. Phone NAt. 8717.

WANTED—Transportation to California in private cars; share expenses; refs exchanged. Box 69, Washington Post.

HELP WANTED—FEMALE 11

BEAUTY OPERATOR—Expert finger waver, must be quick. 2626 14th st. nw. COl. 1016-8 between 11 and 12 a. m.

FANCY PRESSERS. Apply Economy Cleaning Co., 1341 H st. ne.

GIRL—Colored; work for Chinese laundry. 1728 Col. rd. nw.

GIRLS (2), intelligent, work part time in exch. beauty course. 1363 Conn. ave.

NURSE—Practical; middle-aged woman; unencumbered; to care for lady invalid; spend summer on Chesapeake Bay; refs. exchanged; must be willing to accept moderate salary. Box 169, Washington Post.

PRESS OPERATOR for coat and apron finishing; experienced and learners. Apply Elite Laundry, 2117 14th st. nw.

SALESLADIES wanted. Apply F. W. Woolworth Co., 12th and F streets nw.

YOUNG LADIES—Three; to take up beauty culture; must have at least 2 years of high school. Apply in person. 1106 Vermont ave. w.

PRESS OPERATOR FOR EVENING SHIFT, 4:30 TO 10:30; EXPERIENCED AND LEARNERS; GOOD WAGES. APPLY ELITE LAUNDRY, 2117 14TH ST. N.W.

HELP WANTED—MALE 12

BARBER—Wanted at once, for Shrine week. Continental Hotel Barber Shop, 420 North Capitol st.

BARBERS—Six; 3 for day and 3 for nights; neat appearance; $20 guaranteed. 312 9th st. nw.

BARBER—First class; American; $15 guaranteed. Report at once. 5020 Conn. ave.

BARBER—Young American, white; steady position. 5534 Conn. ave. nw.

Post Classified Ads—National 4200.

HELP WANTED—MALE 12

(Continued.)

BARBER—A No. 1; American; steady job. 3807 McKinley st. nw.; CLeve. 8770.

BARBER—first class. Steady job if satisfactory. 721 H st. ne.

BARBER, white, for 2 wks. Powhatan Hotel Barber Shop, 18th and Pa. ave.

BARBER, 1st class, for Sat. Steady next wk. 818 Wilson blvd., Clarendon, Va.

BARBER—First class; young man. 919 8th st. se.

BARBER—First class. Apply 1134 14th st. nw.

BARBER—(White). Apply 1208 13th st. nw.

BARBER—For Saturday. Apply 3602 Georgia ave. nw

BARBER—Good hair cutter; steady job. Grafton Hotel, 1129 Conn. ave.

BARBER—For Saturday; steady job if suitable. 223 Upshur st. nw.

BARBER (colored) for white trade. Apply 823 18th st. nw.

BARBER, colored, experienced. Apply 317 Florida ave. nw.

BOOTBLACK — Continental Hotel Barber Shop, 420 North Capitol st.

BOOTBLACKS — Three; good pay, tips. 1705 Pa. ave. nw.

DELIVERY BOYS—(Colored). Live, energetic boys to work from 4:30 p. m. until 12:30; $6 week and tips. Apply 10 a. m. 2134 New York ave. nw. Riverside Pharmacy.

GAS STATION ATTENDANT—White; must be experienced, with local refs. Apply 801 H st. nw.

JANITOR—Colored; must be handy with tools; refs. required. 3348 16th st. nw.

MEN—Two; summer apparel sale; $20 to $30 weekly. Apply mornings, Room 602, International Bldg.

PRESSER and wet cleaner; must be experienced on silk; regular job for right party. University Dry Cleaning Co., College Park, Md. Greenwood 1400.

PRESSER (colored), experienced, at once. 1731 7th st. nw.

REPRESENTATIVE—Acquainted with U. S. Govt. purchasing dept.; familiar with bldg. and marine plumbing. Write full particulars, Box M-217, Wash. Post.

ROUGH PRESSERS—Apply Economy Cleaning Co., 1341 H st. ne.

SALESMAN-ADVERTISING—Exp. operating and sales.; age 20-30; $140 mo. Boyd's, 1333 F st. nw.

SALESMAN-COLLECTOR—Ins. debit; age 27-37; married; auto; $250 cash bond; $32.50 and comm.; average $60 week. Boyd's, 1333 F. st. nw.

SPOTTERS—Experienced on dark and gray work. 713 Lamont st. nw.

SPOTTERS — Experienced; for silk and wools. Apply Century Cleaners. 5502 Wisconsin ave. nw

STENOGRAPHER—Exp.; 100 wds. a minute; excellent at detail; age, 20-30; $25 week. Boyd's 1333 F st. nw.

STREET SALESMEN—Who have District peddler's license; to earn big profits during Shriner's convention. Apply Mr. Sheldon, 821 Pennsylvania ave.

WANTED—Drivers who can furnish ton trucks; give refs. and experience. Box 75, Washington Post.

YOUNG MAN needed for sales dept.; good wages and permanent connection. 2250 Sherman ave. nw., between 10 and 12 a. m

YOUNG MAN, good physique, to pose for artist-photographer. Box 76, Washington Post.

SALESMAN—Young man to learn the advertising business; prefer one who has had some selling experience; must be well educated, have a good personality and above all willing to pay the price of success by hard work. Salary $18. Write full details to H. G. Barringer, The Washington Post. Interview by appointment only. Do not phone or call.

SALESMAN.

Factory sales branch requires man for sales personnel to sell the most modern, efficient low-priced oil burner on the market; splendid opportunity for permanent connection with co. in business for 14 yrs.; commission. Apply 2214 14th st. nw.

BOYS with bicycles wanted immediately for messenger work. Permanent employment, with good pay. Apply to Mr. Schryver at 1317 New York ave. nw.

Men of Good Character

21 years of age or over, residing in Washington at least one year, to join new FREE class for hackers' license examination. Call at 9:30 a. m.

MAKE GOOD MONEY Driving Cabs. See Mr. Cruze, BELL CAB CO., 1317 L N.W.

WANTED WHITE CHAUFFEURS WITH IDENTIFICATION CARDS TO DRIVE NEW DIAMOND CABS. APPLY MR. HIPSON 1ST AND M STS. N.E. 6 A. M. TO 6 P. M.

HELP—MALE—FEMALE 13

BARTENDERS, cooks, waiters, waitresses; steady and extra; white or colored; union wages, union hours. 1412 Eye st. nw., Hotel Restaurant Employes Alliance; NAtional 8043.

SALESMEN

Men or women; earn big money for the next two weeks selling a Shrine novelty for automobiles; unlimited field. Large commissions. Apply Room 611, 1319 F st. nw.

SALESMEN—AGENTS 15

OPPORTUNITY TO EARN $3,000 TO $5,000 YEARLY

If you have had sales experience and are willing to work you can add $3,000 to $5,000 a year selling a well-known fuel appliance for an established local company. Phone Metropolitan 4840. Ask for Mr. Lauritzen, Griffith-Consumers Co., 1413 New York ave. nw.

SITUATIONS—FEMALE 16

LADY wishes to place maid (colored) for summer; general houseworker; good cook. Call DEc. 2293.

SITUATIONS—MALE 17

CHAUFFEUR, houseman, gardener; can cook; free to travel; refs; 12 years one place. POt. 3222-R.

INSTRUCTION 19

COMPTOMETER - TYPIST - Secretarial-bookkeeping courses. Day, evening sessions. Boyd School, 1333 F st. NAtl. 2341.

SHORT, intensive courses; individual instruction; shorthand, typg. and bkng. Poteet's Bus. Col., 14th & I sts. NA. 4717.

BEAUTY PARLORS 22

FLORESTELLE Shop, specializing in ringlette waves. 808 H st. ne.; LI. 9850.

BUSINESS OPPORTUNITIES 23

DISTRICT MANAGER—Individual or company wanted to sell Friederich Floating Air Commercial Refrigerators; preferably with experience; opportunity unlimited. Ed Friederich, Manufactures Since 1883, San Antonio, Tex.

GROCERY STORE for sale; good business; priced low; excellent location for beer trade. 3627 12th ne., Brookland.

ROOMING HOUSE on 19th st. near Dupont Circle; 13 rooms, 10 nicely furnished bedrooms; 4 baths. Income now over $300 mo. and may be considerably increased. $2,000. R. M. DeShazo, 1123 14th nw. Nt. 5520.

THE GRILL—Estb. saloon location, $200. Hotel, 15 furn. rms.; mod imp.; rent, $350. BOWLING AND POOL ROOM; rent, $300. Large store; furn. rming. house; rent, $300. Dr. G. D. P. Bailey, N. Beach or MEt. 0692.

PROSPECTIVE HOME BUILDER. If you own a lot we will build a home for you. Let us explain our plan to you; under no obligation. NAt. 3934. BRADY BROS., 410 Bond Bldg.

MONEY TO LOAN 26

Easy Terms—Low Rates. Na. 2003. 209 Woodward Bldg., 13th & H nw. LINCOLN SERVICE CORPORATION.

LOANS PERSONAL AUTO AND REAL ESTATE

If you need money to consolidate your bills, pay your taxes and arrange your budget to suit your income see us at once. Prompt service, strictly confidential. 207 Florida ave. nw. DEcatur 1160. Open until 8 p. m. Ask for Miss TIGNOR.

Post Classified Ads.—National 4200.

MONEY TO LOAN 26

(Continued.)

ADVANCES on diamonds, watches, jewelry and silverware, etc.; loans $200 and over, 2%; all tickets good one year. Horning's Loan Office, Opposite Wash. Airport.

CREDIT SERVICE; courteous, reasonable, prompt. NAt. 6150. 1409 L st. nw. FIDELITY PLAN CORPORATION.

ON diamonds, watches, jewelry, silverware, &c.; no adv. arrangements necss.; lowest int. rates. Rosslyn Loan Co., Rosslyn, Va.

REAL ESTATE LOANS 27

MONEY TO LOAN ON D. C. IMPROVED REAL ESTATE. A. C. HOUGHTON & CO., Realtors, 909 15th st. nw. DIst 7538.

AUTOMOBILE LOANS 28

AUTO LOANS 6% PER ANNUM 12-MONTH PLAN. No indorsers. Arrangements confidential. PUBLIC AUTO FINANCE CO. 820 New York Avenue. NAtional 1262.

QUICK AUTO LOANS. CAPITAL AUTO FINANCE SERVICE, 901 New York Ave. N.W. ME. 1355.

ROOMS—FURNISHED 30

ANNEX (Grafton) — Comfortable rooms; running water; near shower; reas. rates. 1735 De Sales st., off Conn. ave.

ARIZONA HOTEL—310 C st. nw. One block off Pa. ave.; neatly furnished rms., lobby; 3 baths on each floor; shower baths; continuous hot water; $3.50 week up; transients, 75c to $1.

BASEMENT ROOM — Front; private entrance; refined gentleman. NO. 2702-J.

CHEVY CHASE—5 minutes from Circle. Comfortable for summer. Wis. 2673.

CHURCH ST. NW., 1749—Near Dupont Circle; front room; for 1 or 2 gentlemen.

COLUMBIA RD. NW., 1502—Rooms, with 2 dbl. beds; garage; cooking accom.

D ST. NW., 205—2nd floor, l. h. k. rms. adj. bath; linen; elec. gas; garage.

DUPONT CIRCLE—Studio; nicely furn.; priv. entrance; gentlemen. NO. 2702-J.

DUPONT CIRCLE, 2017 O st. nw.—Private family has single and double rooms; semipriv. bath; twin beds; walk. distance.

DUPONT CIRCLE—1723 19th st. nw. Large, double, front; twin beds; innerspring mattresses; practically new; $35 month.

EVERETT HOTEL—1730 H st. nw. Rooms, with running water, $1.25 and up; 4 blks. shopping center and Govt. offices.

FAIRMONT ST. NW., 1329—Cars; large ft. rm.; also smaller rm.; priv. family.

FOR gentlemen, nicely furn. rms., semi-private bath. 2233 Que st. nw.

L ST. N. W., 1322—(Downtown), single sleeping room next bath, $3.50 wk. Also dbl. rm. with running water, $5 wk.

LAMONT ST. NW., 631—Comfortable room near bath; private home; unlimited phone; $4 week. ADams 5619.

LANIER PL. NW., 1794—Near 18th st. and Col. rd. Attractive room in well-kept home; cont. hot water; reasonable.

LOGAN HOTEL—13th st. at Logan Circle. Rooms, with running water, $1.25 up; with bath, $2 up; walking distance.

MERRILL MANSIONS. 1361 Fairmont st. nw.; very clean pleasant rooms, $7 to $10 week; references required.

NEAR Wardman Park, 2623 Garfield st. nw.; large double room; southern exposure; shower. ADams 1098.

NEAR 16th and Park rd.; ideal location; large front rm.; twin beds; gentlemen or couple; $3.25 wk. each. AD. 5891-W.

NEW HAMPSHIRE AVE. NW., 1243—In private home, clean, sunny room next bath; walking distance; gentlemen.

NORTHWEST SECTION—Charmingly furnished room in exclusive downtown apart ment for gentleman; 35 mo MEt. 0595

P ST. NW., 2146—Convenient to cars and bus; comfortable room, with running water; next to bath; for one, $16 mo.; for two, $20.

THE WESTMINSTER—1607 17th st. nw. A few vacancies; double rooms; each with bath or running water; $8, $9, $10; also single rooms, $7.

UTAH AVE. NW., 5935—Delightfully cool rm.; in new, insulated, detached home; priv. b.; also garage; $20 mo. EM. 5935.

VERMONT AVE. NW., 1332—Large, cool, comf. front room; twin beds; hot and cold runn. water; gentlemen; references.

9TH ST. NW., 7124—Front rm.; twin beds; new furniture; private bath (shower); reasonable. Phone GEorgia 3314.

14TH ST. NW., 5705—Comfortably furn. room in private, detached home; gentlemen only; reasonable. GEorgia 5849.

14TH ST., 1125 NW.—Downtown; large room, next bath; for 1 or 2; reasonable.

16TH ST. NW., 1846—Single or twin beds; near bath; c. h. w.; gentlemen; $25 mo.

17TH ST. NW., 1026—Single rooms; transients accommodated; Shriners welcome.

18TH ST. NW., 2419—Bay wind. rm., $3.50; basmt. rm., $2.25; gentlemen. COl. 3907-J.

18TH ST. NW., 2914 (bet. Ontario rd. and Harvard st.)—Nicely furnished room; overlooking Rock Creek Park; private family; gentleman.

19TH ST. NW.—Modern home; large room, with porch; twin beds; also single room; garage; meals optional. DE. 0343.

22D ST. NW., 914—Nicely furnished room. Call 5 p. m. to 10:30 p. m., in Apt. 1.

14 WEST LENOX ST.—1 block Chevy Chase, Md., P. O. 1 or 2 rooms; detached home. WI. 3476.

1223 VT. AVE. NW., Apt. 73—Downtown, 3 rms., sing. or en suite; Shriners. ME. 4055.

1834 COLUMBIA RD.—Sing., rms., $2.50 da.; dou., $3; 3 in rm., $4; 4 in rm., $5; 6 in rm., $6; less by wk.; clean; 10 min. to downtown; parking space. ADams 10213.

HOTEL INN. 608 9th st. $1-$1.50 per day; $6 up wkly.

ROOMS—UNFURNISHED 3?

11TH ST. NE., 135—Two rooms and kit. en; electricity, gas and heat furnis...

ROOM and BOARD

CALVERT ST. NW., 1926—Double room, with screened porch; also single room.

CONN. AVE. NW., 1834—Extra-large, 2d-floor room; accommodate 2 or 3; 2 large closets; semiprivate bath; "F" st. car passes door.

COOL OFF! Live in Aleexandria, 17 minutes from heart of Washington, over Mt. Vernon Highway; 2 room and bath apartment; board optional. "The Anchorage," 603 Queen st., Alexandria, Va.; Alex. 1978.

DUPONT CLUB—1326 19th st. nw. Vacancies single, double; excel. meals; with or without rms; congenial; reas. NO. 9049.

K ST. NW., 1733—Double and triple vacancies; for men; $28, $30, $35.

L ST. NW., 1403—Attractive, modern rooms, adjoining bath; good meals; cleau and refined; downtown. MEt. 7803.

L ST. NW., 1403 — Attractive, modern rooms, adjoining bath; good meals; clean and refined; downtown. MEt. 7803.

NEARBY SUBURBS (Potomac Heights)—Cool front or middle room; single or double; excellent meals; good transportation (one fare). EMerson 7186.

NEAR Grant Circle; lovely home; for young lady; nr. transp.; meal opt. CO. 1908.

T ST. NW., 3818—Beautiful location; 1 blk. from bus; delightful, airy room, in a real home; home cooking. CL. 4588.

VARNUM ST. N.W., 1623—Attractive front room, 2 closets, semiprivate bath; excellent meals. Gentlemen or employed couple. AD. 5854.

VERMONT AVE. NW., 1326—Downtown; nicely furn., single, double rms.; excel. meals served at regular hours; $27.50 up.

WYOMING AVE. NW., 1863—Large, airy, with twin beds or double bed; also attractive single room; home cooking; ideal for business people. ADams 5266.

12TH ST. SW., 220—Rooms, with or without board; reasonable.

13TH ST NW., 2903—Attrac. rm.; for 1 or 2; priv. Southern family; reas. CO. 1452.

1408 15TH ST. NW.—Gentlemen, $30 and $32.50; comfortable bed; cont. h. w. excellent food.

REFINED young men can secure excellent accommodations in bachelor apt.; home-cooked meals. 918 M nw., Apt. 54.

COUNTRY BOARD 37

MELLVIEW COTTAGE — Fairhaven, Md. Single room; in private home, in quiet residential section on Chesapeake Bay; all modern improvements; daily transportation to city in family car. Telephone North Beach 75-M.

MOVING and STORAGE 44

ANDERSON VAN LINES, 11th & N. Y. ave. NA. 3699. Long distance, local moving; special rates N. Y., Boston, Florida.

APARTMENTS—Furnished 45

A CAR AND GUIDE FURNISHED FREE—Furn. and unfurn. apts. and houses. 927 15th st. nw., Room 307. NAtl. 8717.

A LOVELY 2-room, kitchen and bath apartment, near 20th and Clifton sts. nw., completely furnished, including gas, electricity and linen; $75. See to appreciate. Rental Dept., Toledo Guaranty Corp., 1026 Woodward Bldg. NAt. 2652 or NAt. 2625. Open evenings.

ARGONNE PL. NW., 1601—The Chalfonte. 3 rooms, kitchen, bath and porch; electric refrigeration; 2 exposures; $75. Call ADams 8710.

CALIFORNIA ST. NW., 2230—To Sept. 30; 4 very large cool rooms and kitchen; bath with shower; twin beds; cross ventilation; $125 mo. POt. 3735-J, or inquire at desk.

CALIFORNIA ST.—Nicely furnished 3-room apt., $75. Phone after 9 a. m., National 9141, Extension 400 or Columbia 2248-W, evenings and Sundays.

COLUMBIA RD., 1838—2 rooms and bath; newly decorated; elec. grill.

Continued on Next Page.

Napoleon and Uncle Elby

By Clifford McBride

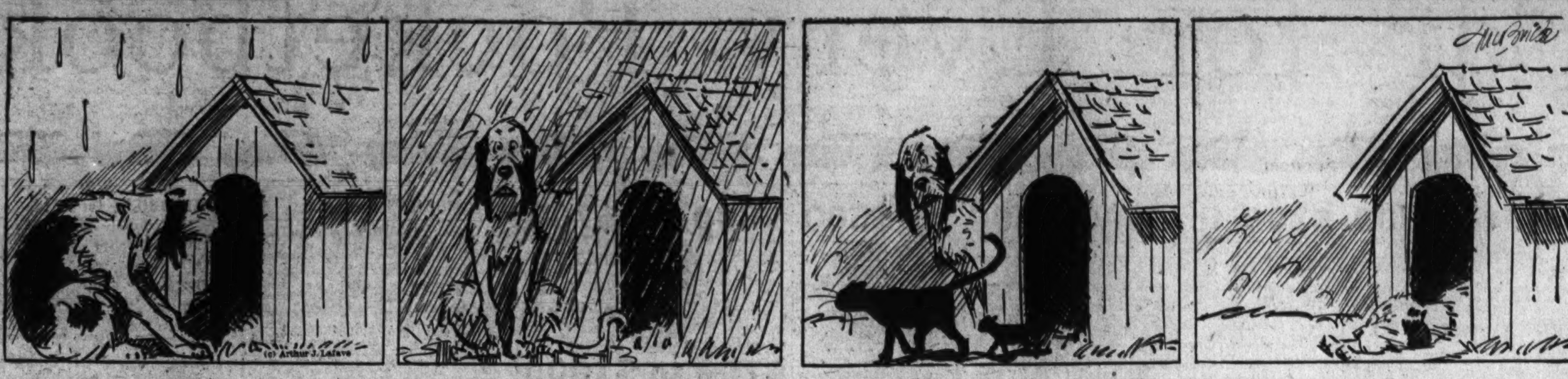

Post Classified Ads—National 4200.

APARTMENTS—Furnished 45

(Continued.)

CONN. AVE. NW., 2311—Attractively furn. apt.; in fashionable location; living rm., kit. and bath; June 15 to Sept. 15. Inquire at desk or call NO. 1874. Apt. 106.

DELIGHTFUL APARTMENT—Southern, western and eastern exposures, 6 rooms, 2 baths; moderate rental; immediate possession until Dec. 1. Must be seen to be appreciated. Inquire desk, 3001 16th st. nw. Price, $130 per month.

H ST. NW., 917—Lg. fr. room, k., bath apt.; newly dec., well furn.

KALORAMA RD. NW., 1921—Living room, 2 bedrooms, kit., dinette and bath; cool; $80 a month.

MERRILL MANSIONS. 1361 Fairmont st. nw.; attrac. front, very clean; Kelvinator; elec. range; refs. req.

WESTMORELAND—Airy; 5 rms.; July to Oct., longer if desired; $125 monthly. Phone NOrth 4134, Ext. 21.

3 ROOMS, KITCHEN and bath; large hallway; beautifully furnished; desirable central location; $80 per month. Call Met. 3672 after 7 p. m.

2D ST. NE., 222—2 rooms and kitchen; private bath; l. h. k.; near car line.

14TH ST. NW., 2544—1 and 2 rms., kitch., bath, gas and elec. included; $35 & $50.

14TH ST. NW., 2540—Nicely furn.; 2 rms., k., b.; gas, elec. incl.; $37.50 to $47.50.

1223 PENN. AVE. SE.—3-room apt.; one-room, kitchen. Adults.

1707 21ST ST. NW.—2 large rooms, kitchen, bath; beautifully furnished.

2 ROOMS, kit. and bath; on upper Conn. ave.; furnished complete; $75. Rental Dept., Toledo Guaranty Corp. Call NAt. 2652 or NAt. 2625. Open evenings.

Francis Scott Key, Apt. Hotel
20th and F sts. nw. 1 room, kitch., bath; completely furn.; linens, silver; Frigidaire; day, week, month. NAtional 5425.

London Hall Apt. Hotel
1133 13th st. nw. All outside apts.; bed-living room, kit., bath, dressing closet; Frigidaire; day, $5; week, $20; month, $55 and up. NA. 9010.

Furnished or Unfurnished 46

WISCONSIN AVE., 3218—Refined tenants; beautiful outside apt., including sun parlor; elec. refrig.; shower bath; furn., 75; unfurn., reasonable.

APARTMENTS—Unfurnished 47

CLEVELAND PARK—Corner apt.; living room, 2 bedrooms, dinette, kitchen, bath, electric refrigeration; 4 large closets; light and airy; wide lawns around buildings; $65 month. 3020 Porter st. nw. See janitor or call Hugh Warren, NAtional 9453.

COLORED—1122 Kenyon st. nw.: 3 rooms, kitchen and bath..........$50 C. H. HILLEGEIST CO., NAt. 8500.

CONN. AVE., 3620—2 rooms, kitchen and bath; newly decorated; refrig. on house current; $45.

E ST. NE., 642—3 large, bright rooms, with bath; excellent condition; elec. refrigeration; no children. Call CLeve. 6696.

G ST. NW., 2114—2 rooms, kitchen, bath and glass-inclosed porch; refrigeration on house current; yard, cellar, locker, wash trays; $48.50.

GEORGETOWN—1079 31st st. nw. 1 rm., kitchenette and bath; elec. refrig., gas stove; $37.50. DIst. 2340.

HIRMHURST—1229 12th nw.—Apt. 24, 2d-floor front; 4 rooms, kitchen, bath; General Electric refrigerator; janitor service; $62.50; possession at once; janitor will show.

K ST. NW., 1740—1 and 2 rooms, kitchen and bath; Frigidaire free.

KANAWHA—3016 Dumbarton ave.; bachelor apartment; 1 large room, bath; $30. Apply janitor or J. McKENNEY BERRY, 1363 Wisc Ave. N.W. WEst 0513-0514.

LONGFELLOW ST. NW., 711—2 rooms, kitchen and bath; heat, gas, elec. included; $35; adults only.

RHODE ISLAND AVE. NE., 2044—5 rooms and bath; all modern improvements; $32 month.

4TH ST. NE., 676—Front apt., 3 rooms, kitchen and bath; in excellent condition, $42.50. See janitor. HARRY B. PITTS CO., 1015 15th St. N.W. MEt. 0100.

30TH AND QUE STS. NW., Apt. 100—5 rooms, kitchen and bath, $100. Available July 1.

1818 KALORAMA ROAD NW. 4 rooms, bath and porch..........$55.00 Free electric refrigeration.

The WESTMORELAND
2122 California St.
Just Off Connecticut Ave.
Several desirable apartments now available:
2 rooms, kitchen and bath, $77.50
4 rooms, kitchen and bath, $100.00
Frigidaire—Electricity included in rent. 24 hour switchboard and elevator service. Excellent dining room.
LINKINS CO.
1733 De Sales St. Dist. 3522

1314 14th St. N.W.
3 rooms, kitchen and bath, $35.00
Resident Manager
1109 14th St. N.W.
2 rooms, kitchen and bath, $42.50
1862 Ontario Place N.W.
2 rooms, kitchen and bath, $50.00
Electric refrigeration
1210 Perry St. N.E.
4 rooms, kitchen and bath, $57.50
Electric refrigeration on house current
BOSS & PHELPS
1417 K St. N.W. NAtional 9300

Under Management of
H. L. Rust Company
Rust Building, 1001 15th St.
National 8100

1763 Columbia Rd. "The Imperial." 3 rooms, kitchen and bath and 5 rooms, kitchen and bath. Newly decorated. Electric refrigerator. Elevator. Resident manager.	$65.00 and $93.00
1016 16th St. N.W. 4 rooms, kitchen and bath. Refrigeration. Resident manager.	$115.00
1614 K St. N.W. Studio apartment of 2 rooms, kitchen and bath	$70.00
3039 Macomb St. The Cleveland Apts. 2 rooms, kitchen and bath.	$47.50
1316 New Hampshire Ave. 3 rooms, large foyer, kitchen and bath. Resident manager	$67.50

Post Classified Ads—National 4200.

APARTMENTS—Unfurnished 47

(Continued.)

1801 CALVERT ST. NW.—4 rms., rec. hall, k., b. and porch; electric refrigeration. Elevator. Resident manager.

906 EVARTS ST. N.E. Apt. No. 1, 2 rooms, kitchen, porch, bath and yard..........$35.00 EDWARD M. WILLIS, Investment Bldg. Nat'l 7479.

1006 MASS. AVE. NW. Downtown—5 rooms and bath....$57.50
1901 G ST. NW. Two large rooms, kitchen and bath, elec. refrigeration..........$52.50 LINKINS CO., 1733 DeSales St. DIst. 3522.

DESIRABLE apts. in well-located buildings BLISS PROPERTIES. 1811 Columbia Rd. N.W. ADams 3500.

1832 30TH ST. NW., Apt. 2. 3 rooms, kitchen and bath (front); elec. refrig. To inspect, call at Apt. 21.

3406 CONN. AVE. NW.
4 rooms and bath..........$55.00
3 rooms and bath..........42.50
H. H. CARTER. NATIONAL 4178.

DOWNTOWN—1 rm., kitchen, tiled bath; opposite Franklin Park, in fine apartment bldg.; cross ventilation, well-lighted; ideal for Government employe. $30.00. Chas. D. Sager, 924 14th st. nw. NAt. 0036.

DOWNTOWN—2 very large rooms, kitchen, dinette, tiled bath, new hardwood floors, electric refrig. Entire apt. like new. $60.00. Chas. D. Sager, 924 14th st. nw. NAt. 0036.

DOWNTOWN. 1 room, kitchenette, semiprivate bath; gas and elec. included..........$25 A. M. COOPER. 820 11th st. nw. NAt. 1332.

THE AVONDALE, 1734 P ST. N.W. Front apt., 3 rms., kit., bath..........$70 J. F. HUETER, MET. 4707.

THE SUSQUEHANNA. 1430 W St. NW.
3 rooms, kitchen and bath..........$45
200 MASS. AVE. N.W.
1 room, kitchen and bath..........$39.50
Electric refrigeration, switchboard and elevator.
3120 R ST. N.W.
2 rooms, kitchen and bath..........$42.50
Electric refrigeration.
4007 CONN. AVE. N.W.
1 room, dinette-kitchen and bath..........$47.50
Electric refrigeration, elevator and secretarial switchboard service.
1801 COLUMBIA ROAD N.W.
3 rooms, kitchen and bath..........$50.00
Electric refrigeration.
1841 COLUMBIA RD. N.W.
2 rooms, kitchen and bath..........$60.00
Electric refrigeration, elevator and secretarial switchboard.
2115 P ST. N.W.
2 rooms, kitchen and bath..........$52.50
Electric refrigeration and elevator.
2902 PORTER ST. N.W.
3 rooms, kitchen and bath..........$67.50
Electric refrigeration and elevator.
3504 13TH ST. N.W.
6 rooms, kitchen and bath..........$80.00
Electric refrigeration.
4550 CONN. AVE. N.W.
2 rooms, kitchen, bath and porch...$70.00
3 rooms, kitchen, bath and porch...$85.00
Electric refrigeration.
Elevator and secretarial switchboard.
2900 CONN. AVE. N.W.
4 rooms, kitchen and 2 baths..........$110.00
Electric refrigeration; elevator and switchboard service.
H. G. SMITHY CO.
811 15th St. N.W. NA. 5904.

WOODWORTH, 1206 10TH ST. N.W. Apts. of 2 rms., kit. & bath, $40, $50 & $45 WASHINGTON LOAN & TRUST CO. 9th & F Sts. N.W. NA. 3440.

THE WENDALL, 1858 California St. N.W. 2 rooms, reception hall, kitchen, porch and bath..........$42.50

THE MINTWOOD 1843 Mintwood Place NW. Near 18th St. and Columbia Rd. 2 car lines; 1 room, reception hall and bath; low rental.

THE VALOIS 1330 Mass. Ave. NW. 2 rooms, Pullman kitchen and bath. $37.50; elevator service. WALTER A. BROWN 1400 H St. NAt. 1852.

$52.50 THE HOME, 640 K St. N.W. Apartment 30, 3 rooms, kitchen and bath. Frigidaire. $52.50. AMERICAN SECURITY & TRUST CO. Real Estate Department. 15th and Pa. Ave. N.W. NA. 4815.

TWO BEDROOMS, TWO BATHS
and showers, living room, dining room, hall; kitchen. All front rooms; Frigidaire; beautiful condition. No children; no wild parties. The Tiffany, 1925 16th st. nw. Can be seen at night.

THE ALBEMARLE
Very desirable and attractive 4-room, kitchen and bath apt.; elec. refrig. on house current and elevator service; newly dec. Phone DEc 2931 or WEst 2044.

1413 GIRARD ST. N.W.
2 rooms kitchen and bath. Free Refrigeration..........$45.00
LEE D. LATIMER CO.
722 Investment Bldg. NAt. 4146.

1657 31st St. N.W.
1 room, kitchen and bath, $32.50; 2 rooms, kitchen and bath, $50.

2151 California St. N.W.
2 bedrooms, living room, reception hall, kitchen and bath, $85. Free electricity, gas and refrigeration.
WM. H. SAUNDERS CO., INC.
1519 K St. DIst. 1015.

FOR COLORED
817 N ST. N.W.
1 Room, Kitchen and bath—$27.50.
BOSS & PHELPS
1417 K St. N.W. NA. 9300.

1715 OREGON AVE.
For Colored.
1 room, kitchen and bath..........$32.50
2 rooms, kitchen and bath..........$42.50
National Mortgage & Inv. Corp.
1004 Vermont Ave. NA. 5833.

OFFICES for RENT 50

DESIRABLE OFFICE SPACE—One or more rooms at very reasonable prices in Boss & Phelps Bldg., 1417 K st. nw.

OFFICES, $15; Departmental Bank Bldg., 1726 Pa. ave. nw.; janitor on premises from 9 a. m. to noon, or inquire JOHN F. MORAN, Receiver, Park Savings Bank Bldg., 14th and Kenyon sts. nw. Call COlumbia 5000 for information.

BUSINESS PROPERTY—Rent 52

514 F St. N. W.
Desirable modern store..........$100.00
GEORGE F. HANE, INC.
1422 F St. NW. NAt. 3964.

STORES for RENT 53

21 H ST. N.W.
Desirable business location.
Phone Mr. Clark. NAtional 3007.

Post Classified Ads—National 4200.

HOUSES—Rent—Furnished 54

A DELIGHTFUL 8-room home, furnished complete for summer; good lot, with shrubbery; Chevy Chase, Md.; $100. Rental Dept., Toledo Guaranty Corp. NAt. 2652 or NAt. 2625. Open evenings.

A PRACTICALLY NEW 7-room house, 2 baths, in the heart of Chevy Chase, D. C. Excellent arrangement and condition. $100.00. Rental Dept., Toledo Guaranty Corp., 1026 Woodward Bldg. Call NAt. 2652 or NAt. 2625. Sunday, 11 to 3.

A VERY DESIRABLE 7-room, bath house; oil heat; completely furnished; in good N.W. section; many attractive features; $85. See it before renting; year lease. Rental Dept., Toledo Guaranty Corp., 1026 Woodward Bldg. NAt. 2652 or NAt. 2625. Open evenings.

BETHESDA, MD.—Near Edgemoor Pool; brick house, 7 rooms, 2 baths; $85 mo. for summer. Call Bradley 46-J.

CHEVY CHASE—Near Circle. Ideal for summer; large, airy rooms, porches; ample grounds and shade trees. Wis. 2673.

CHEVY CHASE, MD.—Bordering golf course; delightful, cool home, 5 bedrms., 3 baths, sleeping porch, screened porch off living rm.; built-in garage; available June 15. Wisc. 1338.

CHEVY CHASE—Kenwood. Attractively furn. house, 14 rooms, 4 baths, double garage; all modern conveniences; from July 1; $295 mo. Call Wisc. 2408 for appointment.

FURNISHED HOUSES in desirable section. Weaver Bros., Inc., Washington Bldg. DIst. 9486.

GEORGETOWN—House 12 rooms, 30 ft. veranda; garden; $150 month. Phone WEst 1505.

GEORGETOWN HILLTOP—For summer, 10 rms., screened porch; garden; large shade trees. Martin, 3215 R nw.; West 0142.

SEVERAL attractively furnished houses in the Northwest section for summer rental from 6 rooms and bath to 8 rooms and 2 baths; priced from $80 to $150 per month. J. C. WEEDON CO. 1727 K St. N.W. ME. 3011.

THIS ATTRACTIVE 6-room, bath house; just reconditioned, completely furnished; available this week, for $80 a month; for summer or year. Rental Dept., Toledo Guaranty Corp., 1026 Woodward Bldg. NAt. 2652 or NAt. 2625. Open evenings.

THIS attractive 9-rm. home, with 3 baths, in Chevy Chase, Md.; nicely furnished; oil heat, lavatory on 1st floor; good lot, with shrubbery and double garage; $150. Rental Dept., Toledo Guaranty Corp. NAt. 2652 or NAt. 2625. Open evenings.

TRULY a beautiful new brick home in the suburbs, 8 rooms, 2 baths, every modern convenience, beautifully and completely furnished, $140 month. From June 20 to August 20. Rental Dept., Toledo Guaranty Corp., 1026 Woodward Bldg. NAt. 2652 or NAt. 2625. Open evenings.

44TH ST. NW., 3012—7-room detached suburban home; garage, elec. refrig. To rent June 15, privilege of reserving room by owner. Employed lady; preferably quiet couple, $105 per month.

3305 MACOMB ST. NW. 12 rooms, 3 baths, garage, $150 month. 2-year lease. Private family only. See J. B. Cankin, No. 1 Thomas Circle. NAt. 9795.

IN GREENWICH FOREST. 7124 Hampden Lane, Bethesda, Md.—New, 8-rm. house, completely furnished, 2 baths, maid's rm.; large shade trees; June to September 15; $110 mo. Wisconsin 4919.

329 ELM AVENUE
Takoma Park, Md. Furnished detached 8-room and bath home, on large lot; $75 month. Oil heat. In good condition. WM. H. SAUNDERS CO., INC. 1519 K St. N.W. DIst. 1015.

SUMMER RENTALS.
Furnished houses, local and suburban. Attractive rentals. Call Mrs. Lynch.
WAGGAMAN-BRAWNER REALTY CORP.
1700 Eye St. NW. Met. 3860

Furnished or Unfurnished 55

EXCELLENT list of summer rentals for your inspection; both apartments and houses, from $65 up. Make appointments through Rental Department, Toledo Guaranty Corp., 1026 Woodward Bldg. NAt. 2652 or NAt. 2625. Courteous treatment; experienced men.

HOUSES—Rent—Unfurnished 56

CHEVY CHASE, MD.—6 rooms and bath (3 bedrms.); gas heat; built-in garage. C. H. HILLEGEIST. NAt. 8500.

LIVE IN beautiful Chevy Chase, D. C. Brick home, 7 rooms, bath, everything modern and in new condition. $95. Rental Dept., Toledo Guaranty Corp. Call NA. 2652 or NA. 2625. Sunday 11 to 3.

CHEVY CHASE MODERN HOMES. Six rooms and 1 bath to 10 rooms (5 bedrooms) and 2 baths; moderate rentals. Auto service for inspection. LESLIE D. MEASELL. CLev. 4733 or CLev. 3465.

KANAWHA ST., 3612—Near Conn. ave. and Military rd. Detached home of 9 rooms, 2 baths; h.-w. h., electricity, open fireplace, inclosed sleeping porch; front and rear porches; servants' bath in basement; 1-car garage; in excellent condition throughout; $100 month. LINKINS CO., 1733 De Sales st. DIst. 3522.

CHEVY CHASE, D. C. Fully detached; living room (with fireplace), dining room, kitchen, breakfast room; 4 bedrooms, 2 baths; elec. refrig.; attic; 2-car garage; convenient to bus and car lines; $90 month. CYRUS KEISER, Jr., 5211 Wisconsin ave. nw. CLeve. 5371.

MODERN DETACHED HOUSES, NW.
6 rooms, bath..........$47.50
8 rms., 2 b., sleep. porch, garage....$75
8 rms., sun parlor, 2 b., garage....$125
A. D. CRUMBAUGH, Realtor, 4703 Wisconsin Ave. CLeveland 1364.

4821 46TH ST. N.W.
Fully detached; 6 rooms and bath; electric refrigeration; garage; modern. Call Mr. Fitzgerald, with
WM. M. THROCKMORTON
REALTOR.
201 Investment Bldg. DIst. 6092.

FOREST HILLS
Exclusive residence; 10 rooms, 3½ baths, sun parlor, porches, servants' quarters and garage. Large grounds; shade trees; $235 month. WAGGAMAN-BRAWNER REALTY CORP., 1700 Eye st. nw. MEt. 3860.

NEARBY MARYLAND.
Very desirable location; practically new, fully detached, 8 rooms, 2 baths, garage; oil heat. Call Mr. Fitzgerald, with
WM. M. THROCKMORTON
Realtor
201 Investment Bldg. DIst. 6092.

Post Classified Ads—National 4200.

HOUSES—Rent—Unfurnished 56

(Continued.)

ROLAND PARK, Baltimore; stucco; 8 rms., 2 baths, servant's room and bath in basement; oil heat; a. m. i.; available July 1. Phone District 2103.

SUBURBAN for RENT 58

CHEVY CHASE, MD.—About one mile from circle; 7 rooms, bath; h.-w. h., elec., garage; beautiful wooded lot; rental $90. J. MERRILL CONNER DIst. 2002. 308 Investment Bldg.

COUNTRY home (furnished), in Md., 30 mi. from Wash., 12 mi. from Annapolis; large grounds; accessible to water. For information call Miss Mayo, MEt. 3211, between 9 and 4, or NO. 0423 eves.

LIVINGSTONE HEIGHTS, VA.—403 North Glebe rd. Would like to share my delightful home with family of adults. Clarendon 959-J.

LOVELY 10-room residence and grounds; modern improvements; must be seen to be appreciated. Inquire owner, adjoining 5925 Blair rd. nw.; GE. 1855.

NEARBY VA.—Modern bungalow, 5 rms. and bath, garage, large yard; rental, $55. LESLIE D. MEASELL. CLev. 3465.

NEARBY VA.—Owner going to Florida will lease his beautiful 5-room and bath home; garage, fruit, flowers, etc. Immediate possession, $70. C. W. Clever, Clarendon 322.

SHORE—Waterfront—Rent 61

COLONIAL BEACH—4-rm. cottage (furn.); accommodate 6-8; water, sewer; reas.; from June 23, wk. or longer. COl. 6498.

EPPING FOREST, MD.—Charming bungalow near bathing beach; fully furnished for 6; modern; $100 month; $225 season. Day NAt. 3440; eves. COl. 0322. 32 miles from Washington.

SHERWOOD FOREST, MD., No. 867; 4-room cottage; fully furn.; reduced rent; season only; open Sat. Phone LI. 6022.

WANTED—TO RENT 62

I HAVE TENANTS for houses, stores and business properties; prompt attention given your listings. EDWARD D. COLEMAN, 919 N. Y. Ave. N.W. NAtional 6562.

WE NEED DWELLINGS FOR RENT—Chiefly small and medium sizes; would appreciate your listsings. LOUIS P. SHOEMAKER, 1719 K St. NW. NAt. 1166

HOUSES FOR SALE 66

BUILDER with wide experience, will build, finance and help design the home you want on your lot or any you select, $4,950 up. NA. 6056 or WIsc. 3753.

CAPITOL HILL—9-room house, a. m. i., $5,200. Phone LIncoln 4950-W.

NEARBY VA.—Brand-new brick houses; bargain prices. McGOLRICK, Glebe rd., near Garrison rd., Clarendon.

NEARBY, Md.—Near corner of Chillum and Riggs rds., Chillum, Md.; new 6-room colonial detached brick; on large lot; large sleeping porch, bath, garage. Telephone Hyattsville 454-W.

7TH ST. NE., 1112. 7 rooms and bath; garage, reconditioned throughout. Open daily for inspection. EDWARD M. WILLIS, Investment Bldg. Nat'l. 7479.

4122 MILITARY RD.—West of Conn. ave.; corner brick, 8 rooms, 2 baths, electricity; built-in garage; $8,950. L. T. Gravatte, 719 15th st. nw. NAt. 0753.

$5,950—Detached brick; Illinois ave. and Jefferson st. nw.; 6 rooms, tile bath; h.-w. h.; newly renovated; terms. WASHINGTON REALTY CO., INC., 718 5th st. nw. NAt. 3365.

8-ROOM BRICK, 2 baths, double garage, 2½ miles from Silver Spring on Wheaton road; all modern conveniences. Arthur Bazzle, Kensington 57-F-4.

Between Columbia road and 19th street, bay-window house of 9 rooms, 3 baths, oil burner, garage and enclosed sleeping porch. The outlook from the front is especially attractive. Priced 7 years ago at $16,750.00. Now you can buy it for $10,950.00 on a cash payment of $2,050.00. LOUIS P. SHOEMAKER 1719 K Street NW. NA. 1166.

PRICE, $7,950. Webster St. NW., near 14th; detached home, 8 rooms, bath, h.-w. h., elec., frigidaire, 2-car garage, large lot. J. MERRILL CONNER. DIst. 2002. 308 Investment Bldg.

FACING ROCK CREEK PARK. 2202 Cathedral Ave. NW., cor. Woodley Rd. Brick, center-hall plan home, 8 rooms, 2 baths, built-in garage, gas heat, electrical refrigeration, awnings, screened, weatherstripped, insulated and landscaped. Perfect condition; $13,000. J. C. WEEDON CO. 1727 K St. N.W. MEt. 3011.

2940 Cortland Place
OPEN DAILY AND LIGHTED TILL 9 P. M. Beautiful all-brick detached homes. These houses have 4 bedrooms, 3 baths, first-floor lavatory, balsam wood insulation, furred walls, oil heat and elec. refrigeration. Priced under $15,000. Drive out Conn. ave. to Cathedral ave., west on Cathedral to 29th st., north on 29th one block to Cortland, left to homes. H. G. SMITHY CO., 811 15th St. N.W. NAtional 5903.

MT. RAINIER, MD.—$5,500.
6 rms., bath; h.-w. h.; high elevation; large lot; garage. 3314 Cedar st.; PO. 2489.

A MASTERCRAFT HOME
Built to order by Master Craftsmen on your lot or any lot you select. Small cash payment. Will also accept your old home in trade. We furnish services of registered architect, design, build and finance completely. CUSTOM BUILT HOMES, INC. 416 5th st. nw. NAtional 1028.

$10,500—TERMS.
Chevy Chase, D. C., 5724 Nebraska ave., cor. Oliver st. nw.—Center-hall home, repossessed; 6 rooms, 2 baths, reconditioned; on bus line; 2 blocks from school. Inspect this home before buying. OPEN AND LIGHTED. LESLIE D. MEASELL. Ph. CLeve. 3465

$5,450 TO $5,950
New 2-story brick; 5 rooms and bath. MR. WILSON. METRO. 7500.

5-ROOM AND TILE BATH BUNGALOW; HARDWOOD FLOORS, HOT-WATER HEAT, GAS AND ELECTRICITY, LARGE LOT ON 16TH ST. BUS LINE. IMMEDIATE POSSESSION. TERMS.
FRANK L. HEWITT,
8417 GEORGIA AVE.,
SILVER SPRING, MD.,
SHEPHERD 3293.

Post Classified Ads.—National 4200.

SALE or EXCHANGE 68

BRAND-NEW, solid brick house, 6 rooms, colored tile bath, brass plumbing, elaborate kitchen cabinets. Will take your old home or farm in trade. Owner, P. O. Box 4875, Clarendon, Va.

LOTS for SALE 69

BIG BARGAIN—FALLS CHURCH, Va. 3 lots 50x150; $250 each; near Lee highway, stores, bus. Phone ADams 1786.

CONDUIT RD.—50-ft. front, all improvements; paved st. Owner will sacrifice for immediate sale. GEO. DIEFFENBACH, NAt. 8850.

HYATTSVILLE HILLS—Beautiful shady lot; water, sewer, gas, electricity; close to bus; high elevation; price, $550; $10 down, $10 month. ZANTZINGER CO. NAt. 5371.

ROW HOUSE—Building lots for sale, $675 each. Water, sewer and street, located near park in SE. DIst. 8888 or CL. 1360.

$395 Wooded lots, including sewers, water, gas, elec.; easy terms; built-up section; on bus line. Write Owner, P. O. Box 4875, Clarendon, Va.

SUBURBAN for SALE 70

A NEW six-room house, one-third acre of ground, tile bath and shower, garage. Price $6,950. Terms. MUNGER-HOLLINGSWORTH CO. Bank Bldg. Bethesda, Md. WIsc 4652.

BARGAINS IS WHAT WE HAVE; CITY and suburban homes, investment at reduced price and terms. Few for exchange. Special 5-r., $3,350; nr. cars. N. E. RYON CO., 1216 N. Y. av., NA. 7907.

BUNGALOW—7 rooms; 1 acre of ground; apple trees; near bus and car lines; West Falls Church, Va. Apply Box 145, West Falls Church, Va.

GLEN ECHO, MD.—6-room house; 2 lots; h.-w. h. and a. m. i.; good condition; $3,000. CLeve. 1364 or CLeve. 5003.

LITTLE FARMS—$10 down, $10 mo. You may build temporary dwelling. 8527 Ga. ave., Silver Spring, Md., B. F. STIFFLER.

NEW BRICK dwelling; large, wooded lot; 6 large rooms, tiled bath; fireplace; oil burner; convenient to school; bargain at $7,250. G. T. REEVES, Falls Church, Va. Phone Falls Church 223.

ACREAGE for SALE 72

ACREAGE—Several acreage tracts; for investment or development; some close to D. C. line, in Md. or Va.; near sewer and water; consult me for bargains in acreage. FARQUHAR, 901 Union Trust Bldg.; NAt. 5557.

FARMS—LAND for SALE 73

BOOKLET of prices and acreage of Montg. Co. farms mailed on request. Lee Counselman, Tom O'Brien, 6825 Wis. ave.

FOR FARMS, homes and business property Call Herndon 69 or 51-J. R. C. PRINTZ, HERNDON, VA.

NEAR Merrifield, Va., just off Lee highway; 25.87 acres; 7-room house; good neighborhood; $6,000; terms. Owner, W. A. Sherman, Route 1, McLean, Va.

100 ACRES of highly productive land; large 9-room dwelling, with heat, light, water and bath; with beautiful setting, in shaded lawn, on highway; within 15 miles of Washington, in beautiful section of Fairfax Co.; priced to sell at $15,750; $5,000 cash, balance terms; no less and no trades; will show by appointment only. H. B. MITCHELL. Herndon, Va. Hern. 135.

BLAME YOURSELF. If you neglect to investigate this opportunity to own a desirable restricted acreage tract for your new home. Realizing the scarcity of cash, the owner offers these unusual terms for a limited time to quick buyers, 2 to 5-acre tracts, $300 to $750 each tract; $10 cash, $10 per month; no interest or taxes for 5 years. Drive to Clinton, Md.; turn left at bank; drive 2 miles to Bellefonte. See signs on left. Owner on premises daily from 10 a. m. to 7 p. m.

30 ACRES
FIVE MILES D. C.
$1,950
High level woodland on good gravel road ½ mile from State road at Camp Springs, Md.
Tel. NAt. 3753 or AT. 5205-J.

SHORE—Waterfront—Sale 75

CHESAPEAKE BAY—New cottages of the better kind; private beach. Inquire J. L. DAVIS, CHARLOTTE HALL, MD.

COLONIAL BEACH — Large lot; water, elec.; good location; $115 cash. Owner, COl. 6498.

NORTH BEACH, MD.—Good lot, $200. Pay $5 monthly. Deed at once. Dr. Bailey, MEt. 0692. 927 Mass ave. nw.

SACRIFICE SALE—Bay sites Pt. Blackistone every Sunday. Leonard rd. to Morganza, turn right.

SHERWOOD FOREST, MD.—Furn. cottage, No. 525; 4 rms., bath; for sale, $900. NO. 7763, or apply cottage 659.

SOUTHAVEN BEACH NOW OPEN. SWIMMING, BOATING, FISHING. Turn right at Southaven Beach sign, 6 miles this side of Annapolis to beach. Full-sized lots as low as $250; terms; none less than 50 feet. Shade trees everywhere, water on both sides. ROBERT L. McKEEVER CO., Inc. Shoreham Bldg. Phone NAtional 4750.

WANTED—REAL ESTATE 76

FOR QUICK results, list your property for sale or rent with us. JOHN F. DONOHOE & SONS. 314 Penna. Ave. S.E.

I PAY CASH for Wash., D. C., real estate; brick or frame; white or colored. E. A GARVEY 1126 Vermont ave DIst. 4508

LIST YOUR PROPERTY FOR SALE OR RENT with R. A. HUMPHRIES, realtor, 808 North Capitol st. NAtional 6732.

WANTED for client, 50 to 150 acres below Washington with river frontage suitable for fishing, boating and duck shooting, at a reasonable price, in Fairfax, Prince William or Stafford counties. Buell Farm Agency, Herndon, Fairfax County, Va.

WE PAY CASH for small houses. Immediate settlement. HARRY B. PITTS CO., 1015 15th St. N.W. MEt. 0100

Post Classified Ads—National 4200.

DOGS—CATS—PETS 79

BOSTONS—Barton's peppy pups; males; fine stock; inoculated againts distemper; reasonable; member N. C. K. C. 2817 Monroe st. ne.

BOSTON TERRIER PUPS, males, 9 weeks old pedigreed; beautiful markings. 414 Hancock ave., Takoma Park, Md.

HORSES—LIVE STOCK 81

CHESTER WHITE BOAR PIGS, registered, 8 weeks. W. F. Huntley, Derwood, Md. Phone Ashton 16-F-31.

MISCELLANEOUS for SALE 83

DEALERS' ADS under this heading contain a firm name or a business address or state the word "Dealer." Other ads are presumed to be from private individuals. Readers who find dealers masquerading in this column as private individuals are urged to report the matter to The Washington Post

ARCADE EQUIPMENT at 25c on the $1; pin games, new used; liberal allowance on your games; operators, storekeepers, clubs, homes, embassies invited. 2018 Ga. ave. DE. 5751.

BANJO—Ludwig Plectrum; like new; beautiful tone; head can be electrically lighted; cost, $75; sell, $30. 1409 Kennedy st. nw.

BARBER SHOP FIXTURES—First-class, complete; consisting of 5 chairs; reasonable. 1109 7th st. nw. DI. 5021.

BED—Grace line; 36-in.; coil spring; was $19.95; close out, $9.95. Ideal Bedding Co., 622 E st. nw.

CAMERAS—We buy, sell, trade used cameras. Cine kodaks and projectors. Bargains daily. Robbins, 529 14th st. nw.

CASH REGISTERS, bookkeeping machines, new and rebuilt. NATIONAL CASH REGISTER CO. NAt. 1376. 1208 H st. nw

ELECTRIC REFRIGERATOR—If you have an old piano you're not using, why not trade it in on or exchange it for a new electric refrigerator. We'll give you a liberal allowance. NAt. 4730. Kitt's, 1330 G st.

FOLDING CHAIRS—1,000 for rent or sale. Reasonable. Notes Auction Rooms, 633 Indiana ave. Phone District 8112.

KELVINATOR—4½-cu. ft.; guaranteed perfect condition; $60. Only one. Others as low as $50. 2030 14th st. nw. We service all makes.

PAINT—Washable gloss, $1.45 gal.; white and green, $1.65. 1119 9th st. nw. or Phone NAt. 4174 for service.

PIANO—Bargain in grand and upright pianos. Pianos for rent for all occasions. Hugo Worch, 1110 G st. nw. Est. 1879.

PIANO—We have a colonial model baby grand only 3 months old, one of the latest and most popular styles, that is for sale at a very low price for this type instrument; $288 on terms of $2 weekly. In absolutely new condition; it's by far the outstanding value in our store today. Pay $10 monthly. Kitt's, 1330 G st. nw

PIANO—Smallest size baby grand, $178; designed in the popular William and Mary style. It's a handsome little instrument. One of the many bargains we have on sale. Pay $2 weekly. Kitt's, 1330 G st. nw.

PIANO—Now is the time to buy a used piano in our store; we've cut prices deep on really good pianos; every one reconditioned and fully guaranteed. Prices, $39, $49, $59, $69 and up. Pay $1 weekly. Kitt's, 1330 G st. nw.

PIANOS—For rent, $3.50-$4 mo. up; finest rental stock in Washington. NA. 3659. W. W. KIMBALL CO., 721 11th st. nw.

REFRIGERATOR box; porcelain; 7-ft. front by 6-ft. deep by 9-ft. high; window in front. 1731 14th st. nw.

REFRIGERATORS, in perfect condition, as low as $47; guaranteed perfect. F. S. Harris Co., 2900 14th st. nw. CO. 0100.

SEWING MACHINES $5 up (used); new Singers; terms; renting, repairing. Sewing Machine Exchange, 2412 18th nw. CO. 3245.

TYPEWRITER—Royal No. 5; rebuilt; like new; special, $15.50. "United," 813 14th st. nw. NA. 6063

TYPEWRITERS—Reconditioned standards and portables; lowest prices; all makes sold, rented, repaired. Typewriter Sales and Service, 811 17th nw.; NAt. 5666.

TYPEWRITERS—Portables a specialty; lower prices; open evening; ample parking. 1431 East Capitol st. LI. 0082.

TYPEWRITERS—Rebuilt; guar. one year; $12.50 up; we rent, repair, exchange. Standard Typewriter Co., 723 10th nw.

WALL PAPER—We now have an unlimited selection of new wall paper styles, including the latest washable patterns; also some close-out patterns at greatly reduced prices. Walter Morgan Company, Inc., 421 10th st. nw.

WESTINGHOUSE REFRIGERATORS. RUDOLPH & WEST CO., 1332 New York ave. NAt. 4870.

ARTHUR JORDAN
PIANO COMPANY
1239 G St., Cor. 13th & G

MERCHANTS' SPECIALS 84

ALL SHOES HALF SOLED..........45c
BLUE FLAME VALET SHOPS.
940 F ST. N.W. 415 7TH ST. N.W.

HALF SOLES, 50c
Liberty Valet. 1412 H St. N.W.

Post Classified Ads.—National 4200.

WANTED—TO BUY 87

ALL KINDS of furniture, bric-a-brac, vases and china wanted; will pay highest cash prices. Call NAtional 1796.

ANTIQUE JEWELRY, watches, diamonds, coins; good teeth, silver, mus. inst.; full prices. Schiller's, 444 9th st., cor. E nw.

AUTOGRAPHS, stamps, coins; bought, sold. HOBBY SHOP, 716 17th st. nw. DI. 1272.

BOOKS—All kinds; any number; highest cash prices paid. MEtro. 5415. Pearlman's Big Book Shop, 933 G st. nw.

BOOKS—All kinds; highest prices paid; and quantity. Bargain Book Shop, 808 9th st. nw.; DI. 5007. Open eves. & Sun

CASH FOR GOLD, silver, watches, rings, chains, bracelets, discarded trinkets get you money. Schiller Bros., 922 F st. nw.

DISCARDED and broken old gold, jewelery, antiques, silver, gold teeth, watches; spot cash paid. Milsam's, 436 9th nw.

FURNITURE, household goods; all kinds; highest prices paid. Don't sell until you phone NO. 6040. Eves. & Sun., CO. 7055-J.

GOLD OR PLATINUM JEWELRY AND SILVERWARE AND GOLD TEETH. ANY CONDITION. WE HAVE U. S. GOVT. LICENSE TO BUY GOLD AND PAY CASH. A. KAHN, INC., 44 YEARS AT 935 F ST. NW.

OFFICE FURNITURE TOP CASH Prices Paid. Call H. BAUM & SON, NA. 9136.

SPOT CASH PAID IMMEDIATELY.
OLD GOLD, SILVER, WATCHES, DIAMONDS
Discarded Jewelry, Gold Teeth. U. S. Government License to Buy and Sell.
SELINGER'S, 818 F St. N.W.

OLD GOLD, silver, platinum, diamonds bought by oldest estab. Wash. dealer. Louis Abrahams, 711 G st. nw.

WANTED—AUTOMOTIVE 88

CASH FOR YOUR CAR. Repossessed Auto. 1317 14th St. NO. 9080.

IMMEDIATE CASH FOR YOUR CAR. Reliable Motors, 1339 14th St.

CASH IN 5 MINUTES!
PHONE DECATUR 2390.
Whether Car Is Paid For or Not.
SEE MR. BARNES, 1729 14th St.

GARAGES 89

MR. SHRINER!
Store your car in the Sheridan Garage. Wonderful simonizing; first-class mechanical work and special rates to you. 24-hr. service. 2516 Que st. nw. PO. 4375.

57x80 FT.—RENT, $100.
Within few blocks of Union Station; wide alley 3 sides; steam heat; electricity; sewer and grease traps; small built-in office. HOWENSTEIN BROS., 7th and H Sts. N. E. LIncoln 0897.

AUTO REPAIRING 91

SCIENTIFIC BRAKE RELINING. PLYMOUTH, $8 UP. PONTIAC, $8 UP. W. S. PRATT, 1017 17TH ST. NW.

AUTO TRUCKS—TRACTORS 97

FORD—1930 Sedan Delivery in good condition; $125. Manhattan Auto & Radio Co., 1706 7th st. nw.

Clearance Sale Trucks
ALL MAKES AND MODELS. DUALS AND SINGLES. LIGHT DELIVERIES AND TRUCKS UP TO 3½-TON CAPACITY.
ROBERT HERSON
72 Fla. ave. ne. NOrth 10408 or 6730.

SPECIAL TRUCK & COMMERCIAL SALE

'31 Ford Panel Delivery, 112 in. wheel base....	$215
'31 Chevrolet Panel Deliv. 131 in. wheel base...	$229
'31 Ford Panel Delivery, 131 in. wheel base ...	$265
'29 Chassis and Closed Cab	$125
'34 Panel Delivery, 112 in. wheel base ...	$419

These Are Wonderful Buys
Easy Terms and Trade
NORTHEAST MOTOR CO.
920 Bladensburg Rd. N.E.
ATl. 0200

Up to $100

ESSEX
1929 Sedan. This car is in extra good condition and has been cut in price for this week only; has been very carefully driven and contains much of its potential mileage, $99. Ask for Mr. Laney. STOHLMAN CHEVROLET At the Lot 24th and Pa. Ave. N.W.

FORD
1931 sedan; good running condition; just the car for those fishing trips; pile your friends in and throw the fish on the floor; bargain for $99. Open evenings. WISCONSIN MOTORS. 29th and M Sts. N.W. Decatur 5540.

Post Classified Ads.—National 4200.

Up to $100

(Continued.)

FORD
1929 Coach. Black with red wire wheels; new seat covers; new top. You can't possibly go wrong with this at $95. MANHATTAN AUTO & RADIO CO. 1706 7th St. N.W. NOrth 7557.

FORD
1929 Roadster, finished in black with red wire wheels. Peppy engine; unusual bargain; $55. MANHATTAN AUTO & RADIO CO. 1706 7th St. N.W. NOrth 7557.

OLDSMOBILE
Late 1929 Coupe. Here's one you can absolutely steal! This car is in excellent shape; beautiful original black finish; clean mohair upholstery; new tires, and a perfect motor. It's a repossession and we are selling it for the unpaid balance of only $95. MANHATTAN AUTO & RADIO CO. 1706 7th St. N.W. NOrth 7557.

$100 to $200

AUSTIN
'32 roadster de luxe; beautiful canary with black trimmings; very sporty car and ready to go; very economical transportation. Priced at only $189.
PARKWAY MOTOR CO.
3040 M St N.W. WE. 0181.

BUICK
1929 Coach. In exceptionally good condition. Low monthly terms buys it. Sale price, $179. STEUART MOTORS. 6th and N. Y. Ave. N.W Na. 3000.

BUICK
Cabriolet; rumble seat; leather upholstery; beautiful canary with tan trimmings. This car is ready for any demonstration or test and priced at only $195. Act quickly.
ADDISON CHEVROLET
1437 Irving st. nw. AD. 3411.

CHEVROLET
1929 Sedan. This car has been completely overhauled and re-Ducoed dark green including fenders. It would be hard to find another so attractive and perfect mechanically. $145. Ask for Mr. Laney. STOHLMAN CHEVROLET At the Lot 24th and Pa. Ave. N.W.

CHEVROLET
1931 Sport Roadster, fine running condition; must be seen to be fully appreciated; priced below the market at $195. Terms and trade, if desired. KEYSTONE MOTOR CO. Nash—Lafayette Dealers. 1400 17th St. N.W. 1615 O St. N.W.

CHEVROLET
1930 Coach. Many thousand miles of dependable service remain. Very clean interior. Pay $37 down. No red tape, no waiting. Priced, $179. STEUART MOTORS. 6th and N. Y. Ave. N.W Na. 3000.

CHEVROLET
1930 Sedan. Original blue finish; new seat covers; practically new tires; excellent motor; $149. MANHATTAN AUTO & RADIO CO. 1706 7th St. N.W. NOrth 7557.

CHEVROLET
'30 Coach; economical to operate; famous Fisher body and one dandy motor car; priced at only $165.
HANDLEY MOTOR
3730 Ga. Ave. AD. 6060.

CHEVROLET
1930 Coach. A really fine car and superior to the average because it has been driven little by a careful owner and our mechanics have given it a good bill of health mechanically; has new clutch; good tires and motor, $175. Ask for Mr. Laney. STOHLMAN CHEVROLET At the Lot 24th and Pa. Ave. N.W.

CHEVROLET
'31 Coach. Beautiful black, with green wheels; offers unusual combination of smart appearance; smooth 6-cylinder performance and low cost of operation. This is a real peppy motor, and priced at only $195.
ANACOSTIA MOTOR
1325 Good Hope road se. LI. 2077.

CHRYSLER
1929 Coupe; beautiful green; distinctive and impressive in appearance; offers real motoring luxury; economical to operate and priced to sell $135. You can't beat this buy.
ANACOSTIA MOTOR
1325 Good Hope rd se. LI. 2077.

ESSEX
1929 Super 6 Sedan, only $109. Think of it! A 4-door sedan in good condition; fine engine; excellent original finish and tires. $109—no more to pay!
TAYLOR MOTOR CO.
1901 14TH ST. AT T N.W.
Visit our "Hilltop Lot," Wisconsin Ave. at Albemarle, where you can buy almost any car at any price.

FORD
1930 Coach. Brand-new black finish with cream wire wheels, new tires and seat covers; reconditioned motor. Priced below market at $146. MANHATTAN AUTO & RADIO CO. 1706 7th St. N.W. NOrth 7557.

FORD
1930 Coach. Clean as a pin inside and out. Buy on our low monthly payments. Pay only $29 down. Priced $149. STEUART MOTORS. 6th and N. Y. Ave. N.W Na. 3000.

FORD
1931 Sedan. The most economical Ford possible to operate. Just $31 down and the balance monthly, $199. STEUART MOTORS. 6th and N. Y. Ave. N.W Na. 3000.

FORD
'31 Roadster, Black body, with beautiful trimmings; just the car for this season of the open roads; perfect mechanically; tires and paint excellent; you can't go wrong on this car. Priced at $175.
ANACOSTIA MOTOR
1325 Good Hope road se. LI. 2077.

FORD
1931 cabriolet, No. 5686; excellent condition throughout; sale price $167; down payment $47; 12 monthly payments of $14.49; no co-signers.
NOLAN
1111 Eighteenth St. N.W. DI. 4100.

FORD
1931 Coupe. Nice little car with smooth finish; very clean upholstery, rumble seat and exceptional engine; $158. MANHATTAN AUTO & RADIO CO. 1706 7th St. N.W. NOrth 7557.

FRANKLIN
1928 Convertible Sedan. Here is a custom-built car that sold new for $4,600. It has an air-cooled engine in excellent condition; good finish and leather upholstery. A lot of high-grade car for only $145. Ask for Mr. Laney. STOHLMAN CHEVROLET At the Lot 24th and Pa. Ave. N.W.

Continued on Next Page.

Increase the Value of Your Home
BETTER HOUSING PROGRAM
TAKE ADVANTAGE OF THE
FEDERAL HOUSING PLAN
YOU can beautify and improve the comfort, appearance and utility of your home. New materials and new methods of construction for renovizing will increase its value.
Consult the firms listed here for information about easy plans to renovize on easy terms.

Post Classified Ads.—National 4200.

RECOMMENDED SERVICE 77

Builders—Contractors

ALTERATIONS—HOME IMPROVEMENTS. ROYAL CONTRACTING CO. 907 15th st. nw. NA. 3803. Nite AD 8529

CARPENTER—Brick, cement, painting, gen. contractor; guaranteed wk. DI. 6479.

REDECORATE—RENOVIZE—REMODEL. GENERAL CONTRACTING CO., INC., 925 New York ave. nw. DI. 3373-3374.

Building Materials

REPAIR AND MODERNIZE YOUR HOME
Reroof | Insulation | Remodel — Our Low Monthly Payments Fit ANY Budget
CAREY ROOFINGS
HUDSON SUPPLY & EQUIPMENT CO.
7th and T Sts. N.E. PO. 1412.

Carpet Cleaners.

RUGS ALL KINDS WASHED by experts. 9x12, 8x10, $2.75 Capital Carpet Cleaning Co., NAtional 2985

Post Classified Ads—National 4200.

RECOMMENDED SERVICE 77

Painting

PAINTING Papering, roofing, general repairing; guar. reas. M. L. SMITH, 1724 Webster nw. Ad. 7106.

Renovating

BEDDING, MATTRESSES—Box springs and pillows reno.; best prices; prompt del. Wash. Mattress Co., 319 L sw. NA 6676.

Rugs

RUGS DOMESTIC SHAMPOO 9x12—$3.00 8x10—$2.50 LUWIN CO., 1725 7TH ST. NO. 9160.

Tiles—Mantels.

DOES YOUR TILE BATH NEED REPAIRING? Guar. Work, Moderate Cost. 1106 9th St. N.W. EDWIN E. ELLETT, NA. 8131, Br. 1.

Weatherstripping

METAL WEATHERSTRIPPING-CAULKING. Large or small jobs; reas. Dean, LI. 2541-W.

Gasoline Alley

High Hatting the Public

A Car for Every Pocketbook

$100 to $200

(Continued.)

LA SALLE
1929 sport coupe; 6 wire wheels; fine black paint; a very clean car throughout; in splendid condition; $185. C. C. C. guarantee; terms and trade. Open evenings and Sunday.
CAPITOL CADILLAC CO.
1222 22d St. N.W. National 3300.

MARQUETTE
1930 Sedan. Splendid condition throughout; thoroughly checked by expert mechanics in our shop; ready to go; just the car for your vacation. $135. Buy this and save money.
NORTHEAST MOTOR CO.
7200 Bladensburg Rd. N.E. Atlantic 0200.

NASH
1930 Standard 6 Sedan. Economical car. Reconditioned by Nash-trained mechanics; $175. Liberal allowance and terms.
WILLIAMS & BAKER, INC.,
Nash Dealers to Washington.
1507 14th st. n.w. POt. 6140

NASH
1929 Special 6 Sedan. Reconditioned by Nash-trained mechanics: powerful motor; $165. Liberal allowance and terms.
WILLIAMS & BAKER, INC.,
Nash Dealers to Washington.
1507 14th st. n.w. POt. 6140.

OLDSMOBILE
'30 Coupe. Beautiful black, with 6 wire wheels; rumble seat; a General Motors product, with excellent performance and reliable service. Priced at only $145.
ANACOSTIA MOTOR
1325 Good Hope road se. LI. 2077.

OLDSMOBILE
1930 5-passenger Coach. Refinished black, good tires, clean interior. This car has been through our shop and checked O. K. Truly a bargain at $180. Open evenings and Sunday.
BRIGHTWOOD MOTOR SALES CO., INC.,
5832 Ga. Ave. N.W. GE. 5343 and 5345.

OLDSMOBILE
1929 de luxe coach; natural wood wheels; good finish and rubber and very good mechanical condition; this car represents real value for $165; terms and trade. Open evenings.
WISCONSIN MOTORS.
35th and M Sts. N.W. Decatur 5540.

STUDEBAKER
1929 "8" De luxe Club Sedan with trunk rack and 6 wire wheels; new blue and cream finish; new seat covers; excellent rubber; perfect engine. Recently repossessed. Will sell for balance due, $125.
MANHATTAN AUTO & RADIO CO.
1706 7th St. N.W. NOrth 7587.

WILLYS-KNIGHT
'30 Sedan. Beautiful gray, with 6 wire wheels; spacious interior and long springs; hydraulic shock absorbers. This car provides complete relaxation and riding comfort. Double sleeve valve engine. Priced at only $125.
ANACOSTIA MOTOR
1325 Good Hope road se. LI. 2077.

$200 to $300

AUBURN
1931 model 898A custom sedan. Has six wheels and trunk rack and in good mechanical condition; $245. $50 cash, $16.33 per month.
WARRINGTON MOTOR CO.
2035 17th St. N.W. PO. 0701.
(Nash Distributors.)

AUBURN
'31 deluxe sedan, model 898A; beautiful green with six wire wheels; one of the outstanding used cars of the year; synchro-mesh transmission and Bijur automatic chassis lubrication. Priced at $295.
PARKWAY MOTOR CO.
3040 M St N.W. WE. 0181.

BUICK
1930 Standard Sedan. One of the most reliable cars you can buy at this price. Perfect mechanically and excellent appearance, $295.
N. E BRANCH, L. P. STEUART
141 12th St. N.E. AT. 6200.

BUICK
'30 standard "6" sedan; beautiful black with cream wire wheels; offers the utmost in comfort and performance with low operating cost. Famous Fisher body. It's a steal at $289.
PARKWAY MOTOR CO.
3040 M St N.W. WE. 0181.

CHEVROLET
1931 Sedan; beautiful original black paint that is perfect; new seat covers; mechanically perfect; economical to operate; a very snappy car and priced at only $225.
ADDISON CHEVROLET
1437 Irving st. nw. AD. 5411.

CHEVROLET
1931 convertible coupe; fine all-around condition; $215. C. C. C. guarantee, terms and trade. Open evenings and Sunday.
CAPITOL CADILLAC CO.
1222 22d St. N.W. National 3300.

CHEVROLET
1932 Sport Coupe with rumble seat. Snappy appearance and smooth motor. Ready for real service, $275. E. Z. terms.
N. E BRANCH, L. P. STEUART
141 12th St. N.E. AT. 6200.

CHEVROLET
'32 roadster; beautiful black with red wheels. The most popular Chevrolet ever built; particularly attractive used car investment; very low operating cost. Priced at only $270.
PARKWAY MOTOR CO.
3040 M St N.W. WE. 0181.

CHEVROLET
1932 Coupe; finest possible condition; just traded in by original owner. This car represents real value at $285. Terms and trade.
HYATTSVILLE MOTORS
48 Md. Ave., Hyatts., Md. GR. 2412.

CHEVROLET
'32 Sedan; dark green, with black wheels; famous Fisher body; constant mesh transmission; economical to operate; motor very peppy and ready to go; $275.
Repossessed Auto Sales
1317 14th St. N. W. NO. 9080.

CHEVROLET
1931 Coupe. In tip-top condition. Only $27 down; no indorsers, no loans. Priced at only $210.
STEUART MOTORS.
9th and N. Y. Ave. N.W Na. 3000.

CHEVROLET
1932 Coach, splendid condition throughout; low mileage. Better hurry for this one at the very low price of $245. Terms and trade, if desired.
KEYSTONE MOTOR CO.
Nash-Lafayette Dealers.
1409 17th St. N.W. 1615 O St. N.W.

CHEVROLET
1931 Coupe; beautiful maroon with cream wheels; tires perfect all around; top, paint and motor excellent; economical; 50 owners; six wire wheels with metal tire covers. Priced at only $235. Don't miss this.
ADDISON CHEVROLET
1437 Irving st. nw. AD. 5411.

CHEVROLET
1932 Coupe. Thoroughly reconditioned in our shops and one of our biggest bargains for only $20 down. Sale price, $289.
STEUART MOTORS.
9th and N. Y. Ave. N.W Na. 3000.

CHRYSLER
1931 De Luxe Sedan; good finish, splendid motor, clean upholstery. This car has been thoroughly checked mechanically and is ready to give you the utmost in low-cost transportation; priced below the market at $295. Terms and trade, if desired.
KEYSTONE MOTOR CO.
Nash-Lafayette Dealers.
1409 17th St. N.W. 1615 O St. N.W.

DESOTO
1932 de luxe sedan. This car has been thoroughly checked by expert mechanics and it is really in fine condition throughout. The price is low for this car, $295. Give it. Terms and trade if desired.
TOM'S AUTO SERVICE
Chrysler—Plymouth Dealers.
1355 Conn. Ave. DEcatur 3876.

DODGE
'31 Forder Sedan, $295. Beautiful black, with black wheels; very low mileage; privately owned; must sell; perfect mechanically and throughout; you can't go wrong on this one. DI. 4377, Ex. 31.

$200 to $300

(Continued.)

ESSEX
'32 coupe; beautiful green; fast acceleration; low center of gravity; noted for its long life and durability. Priced at $295.
PARKWAY MOTOR CO.
3040 M St N.W. WE. 0181.

FORD
1932 Roadster; beautiful black, with red w. w. Very clean. In best mechanical condition. $225.
EMERSON & ORME,
17th and M Sts. N.W. DI. 8100.

FORD
1932 Tudor, $265. This is a four-cylinder job that is perfect mechanically and looks good. An unusual buy.
L. P. STEUART, INC.,
1325 14th St.

FORD
1932 De Luxe Roadster. Motor thoroughly conditioned for speed and stamina. Only $37 down; low monthly payments. $289.
STEUART MOTORS.
6th and N. Y. Ave. N.W Na. 3000.

FORD
1932 V-8 Roadster. Summer demand makes these cars go fast, especially at this price. Finished in black with red wheels; excellent tires; good top; exceptionally fine motor. $229.
TAYLOR MOTOR CO.
1901 14th St. at T N.W.
Visit our "Hilltop Lot," Wisconsin Ave. at Albemarle, where you can buy almost any car at any price!

FORD
1932 V-8 Coupe; splendid condition throughout; $250; easy terms.
BARRY-PATE MOTOR CO.
1130 Conn. ave. Dist. 4200.

FRANKLIN
'29 sedan; beautiful dark green; air-cooled motor that is perfect in every detail. Just one of those cars you can't wear out; quality construction throughout. Priced at only $259.
PARKWAY MOTOR CO.
3040 M St N.W. WE. 0181.

HUPMOBILE
'31 Sedan; $245. The builder of sturdy and long life motor cars. They are hard to find so act quick.
HANDLEY MOTOR
3730 Ga. Ave. AD. 6060.

HUPMOBILE
1931 "8" de luxe Sedan. Don't overlook this excellent sedan at this price; $295. Perfectly conditioned. Liberal trade.
WILLIAMS & BAKER, INC.,
1507 14th St. N.W. POt. 6140.

MARMON
'32 Sedan. One beautiful automobile; transportation de luxe; appearance like new; six wire wheels. This car is way above the average and a real bargain for someone. Priced at only $285.
H. B. LEARY JR. & BROS.
Selling Used Cars From the Same Location for 25 Years.
1321 14th st. n.w. PO. 4900.

NASH
1931 "6" Sedan. Reconditioned by Nash-trained mechanics; $225. Liberal allowance on your present car.
WILLIAMS & BAKER, INC.,
Nash Dealers to Washington.
1507 14th St. N.W. POt. 6140.

NASH
1930 Special 6 Sedan. Reconditioned by Nash-trained mechanics; perfect in every respect; $245. Liberal trade.
WILLIAMS & BAKER, INC.,
Nash Dealers to Washington.
1507 14th St. N.W. POt. 6140.

NASH
1932 6 Coupe. Thoroughly reconditioned by Nash-trained mechanics; beautiful appearance, priced to sell, $295. Full value on your present car.
WILLIAMS & BAKER, INC.,
Nash Dealers to Washington.
1507 14th St. N.W. POt. 6140.

PLYMOUTH
1932 Sedan. New blue duco snaps this one up; floating power, hydraulic brakes and free wheeling are some of its features, $265.
WILLIAMS & BAKER, INC.,
1507 14th St. N.W. POt. 6140.

PLYMOUTH
1932 Coupe; beautiful black with cream wheels; hydraulic brakes, steel body, top paint and tires perfect; mechanically an excellent buy at $275.
ANACOSTIA MOTOR
1325 Good Hope rd. se. LI. 2077.

PLYMOUTH
'32 Coach; beautiful blue, with cream wheels, spotless upholstery, hydraulic brakes; all-steel body. It's a steal at $275.
Repossessed Auto Sales
1317 14th St. N. W. NO. 9080.

PLYMOUTH
'32 coach; beautiful green, hydraulic brakes, with all steel body; famous floating power that gives smoothness of a multicylinder car with economy of a four. Priced at $279.
PARKWAY MOTOR CO.
3040 M St N.W. WE. 0181.

PONTIAC
1931 6 w. w. rumble seat coupe, a handsome maroon car; motor thoroughly reconditioned, $239.
AUTO MART.
2805 Georgia Ave. COl. 7270

STUDEBAKER
1931 Dictator sedan; car No. 5751. Only Nolan can bring you a car in such perfect condition for little; $37 down and 12 monthly payments of $20.70; no co-signers.
NOLAN
1111 Eighteenth St. N.W. DI. 4100.

$300 to $400

AUBURN
1932 8-100 Sedan; shiny black finish, trimmed with cream; capable of high speed and amazing comfort. A standout value at $325. Ask for Mr. Laney.
STOHLMAN CHEVROLET
At the Lot 24th and Pa. Ave. N.W.

AUBURN
1932 Sedan. Here is a low-swung power car that will meet the requirements of a sportsman; $325. Easy terms.
L. P. STEUART, INC.
1325 14th St. N.W. DEc. 4803.

BUICK
1931 Sedan, splendid condition throughout. You really must see this fine car to appreciate its unusual value at $325. Terms and trade.
NORTHEAST MOTOR CO.
920 Bladensburg Rd. N.E. Atlantic 0200.

CADILLAC
1930 7-passenger Sedan. Excellent paint, splendid motor, fine upholstery. This car is really in the finest possible condition thruout; $325. C. C. C. guarantee, terms and trade. Open evenings and Sunday.
CAPITOL CADILLAC CO.
1222 22d St. N.W. National 3300.

CHEVROLET
1933 convertible coupe; new tires; new top; A-1 mechanical condition; if you are interested in economical transportation, don't miss this for $359; terms and trade plus guarantee. Open evenings.
WISCONSIN MOTORS.
29th and M Sts. N.W. Decatur 5540.

CHEVROLET
1932 Coach; $315. We would like to have you come in, see and drive this car before buying elsewhere. A perfect job.
L. P. STEUART, INC.,
1325 14th St.

CHEVROLET
1933 Master Coach; beautiful original black finish; new tires; interior spotless; very low mileage; a very discriminating buyer would like this car. Priced only $365.
ALBER & McNEIL
1418 P St. NW. DE. 1447

CHEVROLET
1932 Sedan; 6-wheel de luxe model; newly painted, excellent condition throughout; practically new tires; $325; easy terms.
BARRY-PATE MOTOR CO.
1130 Conn. Ave DI. 4200

CHRYSLER
'32 CI coupe, one of the smartest looking used cars on the market; V-type motor; floating power and a wonderful car for the man who demands unusual performance; priced at only $395.
H. B. LEARY, JR. & BROS.
1321 14th St. N.W. PO. 4900.
25 Years in the Same Location.

$300 to $400

(Continued.)

ESSEX
'32 Sport Coupe. $37 cash. $23.59 a month; regardless of price you pay for a motor car, it would be difficult to match the acceleration and general all-round performance of this car; the frame is the X-type and body all steel.
LEO ROCCA, Inc.
Direct Dodge-Plymouth Dealers.
7 New York Ave. N.E. NA. 7322.

FORD
1934 Improved 1933 V-8 Tudor De Luxe. Beautiful car, A-1 condition; radio, spot light, slip covers; $395; part cash; $18 month.
PRIVATE OWNER. DISTRICT 7448.

FORD
1933 Coach. Body finish, interior and tires like new. Pay only $60 down and easy monthly terms. Priced, $369.
STEUART MOTORS.
6th and N. Y. Ave. N.W Na. 3000.

FORD
'32 V-8 victoria; beautiful black with red wheels; factory rebuilt motor, aluminum head. This car is a very good used car and you can't go wrong. Priced at $339. Don't fail to see this buy.
PARKWAY MOTOR CO.
3040 M St N.W. WE. 0181.

FORD
1933 V-8 Tudor Sedan; motor completely overhauled; first class condition; represents unusual value at $375; liberal terms, trade.
Hyattsville Auto & Supply
Buick-Pontiac Dealers.
Hyatts., Md. (opposite Armory). GR. 1810.

FORD
1933 V-8 Tudor. Very low mileage; this car is mechanically perfect and represents real value at $375. Open evenings and Sunday.
BRIGHTWOOD MOTOR SALES CO., INC.,
5832 Ga. Ave. N.W. GE. 5343 and 5345.

FORD
1933 "V-8" Tudor Sedan with 1934 change-over. Just $79 down buys this unusually clean car. Sale price, $379.
STEUART MOTORS.
6th and N. Y. Ave. N.W Na. 3000.

FORD
'33 Tudor; many distinctive refinements in this V-8 make it a far more desirable car than any previous model; the body is roomier, wheel base longer and acceleration faster; $75 cash and $22.75 a month.
LEO ROCCA, Inc.
Direct Dodge-Plymouth Dealers.
7 New York Ave. N.E. NA. 7322.

GRAHAM
'32 Coupe. Beautiful maroon; 6 chromium wheels; metal tire covers; rumble seat. If you will see this car I know you will buy it because it's a beauty. Priced at only $385.
McREYNOLDS MOTORS
Graham Distributor.
1520 14th St. Po. 0772.

HUPMOBILE
'31 Sedan; very stylish and attractive in appearance; its excellent performance and 22 years' reputation for building long-life motor cars make this a wonderful buy; $37 cash and $23.59 a month.
LEO ROCCA, Inc.
Direct Dodge-Plymouth Dealers.
7 New York Ave. N.E. NA. 7322.

NASH
1930 "8" Model 1070 Sedan. This car has been thoroughly reconditioned, paint and upholstery very clean, exceptionally good tires and a splendid motor. A real buy for someone, only $385. Open evenings and Sunday.
BRIGHTWOOD MOTOR SALES CO., INC.,
5832 Ga. Ave. N.W. GE. 5343 and 5345.

NASH
1932 6 Sedan. This is a second series model, conditioned by Nash-trained mechanics; $365. Liberal trade.
WILLIAMS & BAKER, INC.,
Nash Dealers to Washington.
1507 14th St. N.W. POt. 6140.

NASH
1932 "8" Sedan. Thoroughly reconditioned; excellent appearance. "Good Will" guarantee. A real buy at $379. Liberal terms.
L. P. STEUART, INC.
1325 14th St. N.W. DEc. 4803.

OLDSMOBILE
'31 Sedan; smart external appearance is combined with unusual interior; graceful, curved radiator shell; long, sweeping fenders; long springs, with hydraulic shock absorbers; $31 cash, $27.32 a month.
LEO ROCCA, Inc.
Direct Dodge-Plymouth Dealers.
7 New York Ave. N.E. NA. 7322.

OLDSMOBILE
1931 De Luxe Sedan with six wheels, fender wells and luggage carrier. Sweet running engine and beautiful appearance, $315.
N. E BRANCH, L. P. STEUART
141 12th St. N.E. AT. 6200.

PIERCE-ARROW
1931 5-passenger sedan, model 43. If you are interested in a fine car in really fine condition, come in and see this automobile. The price is extremely low; $395. C. C. C. guarantee, terms and trade. Open evenings and Sunday.
CAPITOL CADILLAC CO.
1222 22nd S. N.W. National 3300.

PLYMOUTH
1933 Sedan. 6-cylinder motor with floating power, free wheeling, hydraulic brakes, steel body and other excellent features. Beautiful condition, $390.
N. E BRANCH, L. P. STEUART
141 12th St. N.E. AT. 6200.

TERRAPLANE
1933 6-cylinder de luxe convertible coupe; silver-gray paint; red wheels and stripe; tan leather upholstery; splendid top; exact mileage, 13,526; truly a beautiful car; $395. C. C. C. guarantee, terms and trade. Open evenings and Sunday.
CAPITOL CADILLAC CO.
1222 22d St. N.W. NAtional 3300.

WILLYS-KNIGHT
'33 "6" Coach. Beautiful green; that is insulated against heat and cold; riding comfort is assured by long wheel base and double action hydraulic shock absorbers; twin sleeve valve motor that is world famous for its dependability. Priced at only $325.
ANACOSTIA MOTOR
1325 Good Hope rd. se. LI. 2077.

$400 to $500

BUICK
'31 Sedan. Valve-in-head motor; symmetrical and graceful lines few cars at any price can match; the commodious and luxurious interior of the famous Fisher body; $65 cash and $31.04 a month.
LEO ROCCA, Inc.
Direct Dodge-Plymouth Dealers.
7 New York Ave. N.E. NA. 7322.

BUICK
1932 Sport Coupe, $459. A car that is perfect mechanically. Paint does not show a mar or scratch. All good tires.
L. P. STEUART, INC.,
1325 14th St.

CHEVROLET
'33 master cabriolet; beautiful black with rumble seat. Most of the depreciation is gone with thousands of economical miles still ahead. It's a beauty at $439.
PARKWAY MOTOR CO.
3040 M St N.W. WE. 0181.

CHEVROLET
1933 Master 6 Deluxe Coach. $129 down, $23 month. Beautiful black with six (6) wire wheels and trunk. Fine motor and new tires, metal tire covers and twin chrome trumpet horns and auto radio. Also 5 coupes and sedans.
TAYLOR MOTOR CO.
1901 14TH ST. AT T N.W.
Visit our "Hilltop Lot," Wisconsin ave. at Albemarle, where you can buy almost any car at any price.

DODGE
1933 model D. C. sport coupe; 6 wire wheels; fine medium blue paint; clean upholstery; tires only used a few hundred miles; a splendid motor; $435. C. C. C. guarantee, terms and trade. Open evenings and Sunday.
CAPITOL CADILLAC CO.
1222 22d St. N.W. NAtional 3300.

FORD
1934 "V-8" Sedan. Your opportunity to buy a car that looks and runs as good as the day it was delivered. $415.
STEUART MOTORS.
6th and N. Y. Ave. N.W Na. 3000.

$400 to $500

(Continued.)

FORD
V-8 '34 Sedan. This car privately owned by a doctor; finished in black with broadcloth upholstery; $480.
HANDLEY MOTOR
3730 Ga. Ave. AD. 6060.

FORD
1934 V-8 Fordor sedan; brand-new paint job; very good tires. NO-LAN-YZED motor. This is unquestionably one of the best buys we've ever seen. The price is cut to $417; only $117 down and $21.11 a month.
NOLAN
1111 Eighteenth St. N.W. DI. 4100

FORD
'34 convertible coupe; used very little; very clean and priced at $488.
HERMES
1166 Eighteenth St. N.W. DI. 0724.

FORD
1934 beautiful tan de luxe sedan, '85 h. p., motor demonstrates smooth power at its best, $459.
AUTO MART.
2805 Georgia Ave. COl. 7270

NASH
1933 Sedan; 4-door molded; beautiful black finish, upholstery exceptionally clean; excellent mechanical condition; tires like new; $465; easy terms arranged.
BARRY-PATE MOTOR CO.
1130 Conn. Ave. NW. DI. 4200

OLDSMOBILE
1933 "6" Coach. One of the most beautiful cars ever built. "Good Will" guarantee; $489. Liberal terms.
L. P. STEUART, INC.
1325 14th St. N.W. DEc. 4803.

PACKARD
1930 phaeton; this is one car we can almost call perfect; 6 disc wheels, windshield wings, tonneau windshield, excellent tires, new top, all black paint, trunk and rack; this car has been driven exactly 24,430 miles; we can truthfully name this the "car beautiful"; $495. C. C. C. guarantee, terms and trade. Open evenings and Sunday.
CAPITOL CADILLAC CO.
1222 22d St. N.W. NAtional 3300.

PLYMOUTH
'33 de luxe coupe; beautiful maroon with rumble seat, safety steel body, hydraulic brakes; economical to operate. Consider the many exceptional features of this attractive car; $429.
PARKWAY MOTOR CO.
3040 M St N.W. WE. 0181

PONTIAC
1933 Coach. We seldom have a car for sale as clean and as near new-car condition as this one, $459.
L. P. STEUART, INC.,
1325 14th St.

PONTIAC
1933 Coach; finish and upholstery as clean as new; excellent condition throughout and guaranteed; $465; easy terms.
BARRY-PATE MOTOR CO.
1130 Conn. Ave. NW. DI. 4200

PONTIAC
1933 Sport Coupe, with rumble seat, 6 wire wheels, a clean car throughout, good tires, excellent paint, very clean upholster and a fine motor. You can not find a better value for $440. Open evenings and Sunday.
BRIGHTWOOD MOTOR SALES CO., INC.,
5832 Ga. Ave. N.W. GE. 5343 and 5345.

TERRAPLANE
1933 "8" Coupe; beautiful black with silver wheels; upholstery spotless; wonderful acceleration; tires like new; rumble seat. Just one beautiful looking automobile, priced at $441.
FLEMING MOTOR CO.
Pontiac Dealers.
2155 Chamberlain St. NW. COl. 1020

$500 to $600

BUICK
1932 6 w. w., master sedan with trunk; new black lacquer finish; driven very little; 113 h. p. motor a masterpiece of smoothness; tires like new, $549.
AUTO MART.
2805 Georgia Ave. COl. 7270

FORD
1935 V-8 de luxe Fordor sedan; equipped with radio; beautiful gun-metal finish. So new we can offer new-car service, guarantee and terms; $100 off new-car price.
NOLAN
1111 Eighteenth St. N.W. DI. 4100.

FORD
'35 and '34 Tudor and Fordor. Demonstrators; used very little by company officials; $75 cash and $25 a month.
NOLAN MOTOR CO.
1111 Eighteenth St. N.W. DI. 4100.

GRAHAM
'34 Sedan; distinguished appearance by the ultra modern styling by Graham; an exceptional good used car investment; 95-horsepower motor, silent second transmission. This car has had a general overhauling in our plant and is a rare bargain for some one at $595.
McREYNOLDS MOTORS.
1520 14th St. N.W. PO. 0772.

OLDSMOBILE
1933 Touring Sedan, $525. Four-door Sedan, equipped with radio. Looks like a new car and performs perfectly. Terms.
L. P. STEUART, INC.,
1325 14th St.

PACKARD
1930 Rolston Custom-Built Town Sedan. This special built Packard was formerly owned by a very prominent Washingtonian, and cost a small fortune new. It is finished in brilliant black with chrome trimmings; passenger compartment luxuriously upholstered with rich beige moleskin cloth. Six wire wheels, and luggage carrier; metal tire covers and well fenders; 106-h.p. 8-cylinder engine has had the finest attention; excellent heavy duty tires. Four-speed transmission, shatterproof glass, automatic radiator shutters, Bijur lubrication and many other Packard features. Modern and distinctive in every line. Only $545.
TAYLOR MOTOR CO.
1901 14th St. at T N.W.
Visit our "Hilltop Lot," Wisconsin Ave. at Albemarle, where you can buy almost any car at any price!

PLYMOUTH
'34 De Luxe Sedan. Looks and runs like new, $545. Also De Luxe Coupe, $525.
NORRIS, Inc.
2018 14th st. nw. NO. 3949.

PONTIAC
1934 "8" Coach. Beautiful shiny black finish; immaculate mohair interior; good original tires; twin chrome air horns; truly a perfect used car with an O.K. that counts; $575. Also two 1933 models, low priced.
TAYLOR MOTOR CO.
1901 14th St. at T N.W.
Visit our "Hilltop Lot," Wisconsin Ave. at Albemarle, where you can buy almost any car at any price!

$600 to $700

(Continued.)

STUDEBAKER
1934 Commander "8" Regal Sedan. Clean paint, 8-wheel equipment, built-in trunk, very good tires. This car will pass any mechanical inspection. Drive and be convinced. Only $625. Open eve., sun.
BRIGHTWOOD MOTOR SALES CO., INC.,
5832 Ga. Ave. N.W. GE. 5343 and 5345.

$700 to $1000

AUBURN
'35 "8" Custom Sedan. Driven only 2,800 miles; Hayes gray finish; 5 wire wheels; new-car guarantee. You can save $300.
NORRIS, Inc.
2018 14th st. nw. NO. 3949.

AUBURN
1935 model 653 custom sedan. This is the present and current series Auburn priced at $795. You can save more than $300. This car is in top mechanical condition and is fully guaranteed. May be bought on the very lowest terms.
WARRINGTON MOTOR CO.
2035 17th St. N.W. PO. 0701.
(Nash Distributors.)

BUICK
1933 Sedan, model 57. Not a scratch mars its attractive finish. Buick excellence at its best; $745.
EMERSON & ORME,
17th and M Sts. N.W. DI. 8100.

OLDSMOBILE
'34 "8" De Luxe Coupe. Six wheels, trunk rack; $745. Also '34 Olds "8" Truck Sedan, $695.
NORRIS, INC.,
2018 14th st. nw. NO. 3949.

PONTIAC
1935 "8" Sedan demonstrator, 4-door. Beautiful gray finish, low mileage; this car is perfect thruout and carries new-car guarantee; $675. Open eves., Sun.
BRIGHTWOOD MOTOR SALES CO., INC.,
5832 Ga. Ave. N.W. GE. 5343 and 5345.

$1,000 and Up

BUICK
1934 7-passenger sedan; 6 chrome wheels and trunk rack. This car has been run less than 7,000 miles and is like new in every respect. Guaranteed and terms. $1,495.
STANLEY H. HORNER
1015 14th St. N.W. NAtional 5800.
1111 14th St. N.W. National 7651.

HUPMOBILE
1935 late series T 5-passenger sedan; solid black paint; low mileage; really like a new car; $1,245. C. C. C. guarantee, terms and trade. Open evenings and Sunday.
CAPITOL CADILLAC CO.
1222 22d St. N.W. NAtional 3300.

LINCOLN
1933 model K.A. 12-cylinder 5-passenger coupe; this lovely car is really a picture; everything about it looks new; the motor sounds like a new car; low mileage; $1,445. C. C. C. guarantee, terms and trade. Open evenings and Sunday.
CAPITOL CADILLAC CO.
1222 22d St. N.W. NAtional 3300.

MINERVA
1933 Imperial Limousine, 7-passenger. Custom body, 6-wheel equipment, very low mileage, trunk rack, spotless interior, smart dark blue finish. Here is your opportunity to own a car of great prestige at the sacrificed price of $1,495. Open evenings and Sunday.
BRIGHTWOOD MOTOR SALES CO., INC.,
5832 Ga. Ave. N.W. GE. 5343 and 5345.

NASH
1934 Model 1293 5-passenger sedan; dark blue and black paint; all General Cord tires; spare tire never used; paint perfect; this car is in the finest possible condition throughout; mileage exactly 9,156 miles; $1,145. C. C. C. guarantee, terms and trade. Open evenings and Sunday.
CAPITOL CADILLAC CO.
1222 22d St. N.W. NAtional 3300.

NASH
1935 Ambassador 8 Sedan. This beautiful, ultra-modern car has only been driven 3,500 miles by a company official and is equivalent to new in every respect. Has twin-ignition, super-hydraulic brakes, rear wheel shields, automatic cruising gear and other superlative features. New-car guarantee! Very substantial reduction, $1,275.
WILLIAMS & BAKER.
1507 14th st. n.w. POt. 6140

AUTOMOBILES for SALE 98

(Continued.)

CHEVROLET 1934 Master 6 Sedan; late model; price, $425. Ph. DEcatur 2171 for appointment.

CHEVROLET 1930 Coach. Thoroughly checked by expert mechanics; ready to go; $5 down and $11.97 per mo.
BILLHIMER AND PALMER.
7 Spencer St., Hyatts. Md. Gr. 2057.

CHEVROLET '32 Coach; new paint; $295.
Royal Motors, 1724 14th st.; DE. 5819.

CHEVROLET—Late 1932 four-door sedan; good condition; 26,000 actual mileage; private owner. 820 11th st. nw. NAt. 1332.

FORD ROADSTERS, BARGAINS IN '30, '31, '32's.
LOGAN MOTOR, 3530 14th; COl. 10306.

FORD rds., spt., R. S.; blue, 6 good tires, 2 spares in wells. Front end transmission just overhauled; new paint, upholstery; $100; with Motorola, $125. NO. 2328. 2134 Wyoming Ave. N.W.

HUPMOBILE '32 Custom Sedan, 8-cyl. series, $375.
STANDARD MOTOR SALES, 2024 14th st.

1934 BUICK
Late Model
91 Series De Luxe SEDAN
6 wire wheels and metal tire covers with built-in trunk. Almost a new car, perfect in every detail. Was purchased new in January this year. Has had wonderful care; will satisfy any new car buyer.
Cost New $2,350
Fully guaranteed for 90 days by our warranty.
You Can Save $850.
Priced as a genuine bargain,
Only **$1,495**
Terms and Trade
Standard Motor Sales
2024 14th St. N.W.

Tom's Auto Service
Chrysler-Plymouth
1355 Conn. Ave. DEc. 3876
Open Evenings and Sunday

12 Months and Longer to Pay. No Co-Signer Necessary.

1933 Plymouth de luxe coupe, rumble seat	$385
1933 Chrysler "6" sedan, 4-door	525
1932 Studbkr. de luxe sedan	325
1932 Peerless custom sedan	245
1931 Chevrolet coach	225
1929 Essex coupe	95

3 day BARGAIN SPECIALS

Steering Gear Stabilizers, saves rebush'ng	27c
Goodrich Fan Belts, finest quality	19c
Lockaure Brake Fluid, for hydraulic brakes; pt.	16c
Lockaure Radiator Cleaner, regular 35c size	8c
Model A Ford Cylinder Heads	$2.49
Radiator Ornaments, selection for all cars	17c up
Touch-Up Enamel and Brush	14c
Bumper Guards, as low as	59c pr.

Hundreds of Other Bargains!

OPEN ★ WEEK DAYS 7:30 a. m. to 9:30 p. m.
★ SATURDAYS 7:30 a. m. to 11:30 p. m.
★ SUNDAYS 8 a. m. to 1 p. m.

AUTOMOBILES for SALE 98

(Continued.)

FONTIAC—1933 sedan; being sold by original owner; perfect condition; 4 practically new tires, radio and hot-water heater; no dealers; can take small trade and arrange to finance; priced at only $475. 4104 Ga. ave.; telephone ADams 2337 between 10 a. m. and 5 p. m.

FONTIAC—1933 Convertible Coupe. I WILL CUT THE PRICE $10 daily until I sell this car. Maroon body, five wire wheels, rumble seat, less than 15,000 miles, first-class condition. Saturday's price $450. May be seen at 3904 Davis st. nw. Phone CLeveland 8249.

SEE ADDISON CHEVROLET for that used car. Uptown location 1437 Irving st. nw. Terms and trade.

Washington's Finest Used Cars.
EVANS-PALMER MOTORS
14th and L Sts. NW. NA. 3474.

CLASSIFIED DISPLAY

MANHATTAN AUTO & RADIO CO.

WEEK END BARGAINS

UP WHERE PRICES ARE LOW!

Nationally-Known and Advertised
Auto Accessories
Before you take that week-end trip, stop by Manhattan for anything your car needs. We carry the most complete line of auto parts in the city . . . with a 22-year reputation that means something when we say "WE WILL NOT BE UNDERSOLD!"

3 DAY SALE!

No Money Down

● TIRES ● BATTERIES ● RADIOS ● REFRIGERATORS ● ACCESSORIES ●

FLASH! SHRINE FLAG SETS 39c
Join in the gay spirit this week. Four American flags and one Shrine flag and bracket that fits all cars....

The Lowest Price We Know Of!
"TWIN-SIX" TUBE AUTO RADIOS
$17.45
Complete With Tubes
You're—a fine Radio for your car at this low price—but we truthfully say it is equal to any 5-tube set made. Wonderful, clear tone. Control unit fits on steering column.
GUARANTEED
Each set is guaranteed for 90 days against any defects in workmanship or materials.

POLISHES
75c and $1.00 Sizes
DUCO NO. 7
McALEER'S TUMBLER
LINCOLN
RED DEVIL
All Priced at
49c pt.
JOHNSON'S POLISH OUTFIT
Wax cleaner and cloth, all for.....
73c

PHILCO Motorola
AUTO RADIOS Model 37
NO MONEY DOWN
Model 805 $42.95 COMPLETE-INSTALLED Pay Us as You Get Paid
$37.95 COMPLETE-INSTALLED Pay Us as You Get Paid

Compare This Price!
GENUINE "CHAMPION" SPARK PLUGS
Reg. 65c Value
47c
Boxed in Original Cartons
GM Spark Plugs (brand-new) 15c
Trojan Spark Plugs....39c
Doering Spark Plugs....59c
Express Spark Plugs....59c

MONEY BACK GUARANTEE
WELL KNOWN TIRES NO MONEY DOWN!
Pennsylvania and ATLAS TIRES
Put an entire new set of tires on your car this week-end . . . and pay for them as you ride. Not "our own brands"—but nationally-famous Tires that stand for Quality and Dependability. ATLAS TIRES ARE GUARANTEED BY EVERY STANDARD OIL STATION IN THE COUNTRY!

13-Plate Heavy Duty STORAGE BATTERIES
$2.95
And your old Battery.
Fully GUARANTEED FOR ONE YEAR!

The NEW Goodrich
FINE FIRST LINE TIRES
Let Us Install a set of 4 Tires and 4 Tubes Today. No delay—No red tape. EZ Terms.
USE YOUR CREDIT HERE!

SATISFACTION OR MONEY BACK
Special Week-End Price!
Regular $3.75
SEAT COVERS
$2.29
For coaches and sedans. Made of long-wearing materials. Tailored to fit every car.
STRAW SEAT CUSHIONS
Cool and clean cushions over your upholstery.
Single Seats... 69c D'ble Seats... $1.79
Wedge Seat Cushions—49c

MANHATTAN AUTO AND RADIO CO.
1706 7th STREET, N.W.

BENNY — So That's It! — By J. Carver Pusey

"Cap" Stubbs — Here They Are! — By Edwina

THEY'VE COME! I JUST SAW TH' TAXI DRIVE UP!
WHO'S COME?
SOCRATES AN' CLEOPATRA!
MY LAND!
I FEEL LIKE A TORNADO HAD JUST COME IN TH' HOUSE AN' GONE RIGHT OUT AGAIN!
EDWINA

WELL, CAP—THIS IS MY LI'L NIECE, CLEOPATRA, AN' MY NEPHEW, SOCRATES!
BRING THEIR THINGS UP-STAIRS, BEN—
The George Matthew Adams Service, Inc.

Once Overs

By H. I. Phillips

Dr. Roosevelt Makes Another Visit.

Uncle Sam—Quick, nurse! Throw a blanket over my head and turn out the lights.

Nurse—What're you worried about now? Didn't the court just take all those medicines away?

Uncle Sam—Yes, but I hear the doctor's coming back. Here comes somebody now.

Dr. Roosevelt (entering, a little less cheerful than usual)—Hello, Sam. How do you feel?

Uncle Sam—What happened to me, anyhow?

Dr. Roosevelt—It was a question of diet.

Uncle Sam—Diet?

Dr. Roosevelt—Yes; it was a big mistake to let you have that chicken.

• • • •

Uncle Sam—Was that chicken I've been eating?

Dr. Roosevelt—Yes, and I guess we forgot to remove the feathers. Didn't it taste funny to you?

Uncle Sam—After living on eagle meat for two years nothing could taste funny, doctor.

• • • •

Dr. Roosevelt (getting down to business)—How's your head? Are you as dizzy as you were?

Uncle Sam—Dizzier. I didn't know where I was going, and now I don't even know where I am. Lissen, doc, slip me one of those Magic Remedy Pills, will ya?

Dr. Roosevelt—I can't; they're unconstitutional.

Uncle Sam (desperately)—But you got to; I've become an addict.

Dr. Roosevelt—Yes, but you're not an interstate addict.

Uncle Sam—Please . . . just one more NRA hypo.

Dr. Roosevelt—The court insists that you go back to the old-fashioned homeopathic remedies of the horse and buggy days.

Uncle Sam—Okay. Could I have a horse's neck?

Dr. Roosevelt—You'll get no more from me until I'm positive of my authority.

Uncle Sam—But I tell you I feel awfully funny.

Dr. Roosevelt—You feel funny! Say, how do you think I feel?

• • • •

(There is a hubbub in the halls.)

Uncle Sam—What's all that noise?

Dr. Roosevelt—That's all the experts discussing what to do with you next. Aren't you nervous?

Uncle Sam (in terror)—Are you?

Dr. Roosevelt—Pull down that blanket.

Uncle Sam—Why?

Dr. Roosevelt—I'm getting in with you!

Copyright, 1935, Associated Newspapers, Inc.

YESTERDAY'S ANSWER

I	N	D	U	C	T		S	A	B	O	T	S		
R	O	O	T	E	R		P	L	A	N	E	T		
A	T		E	D	I	T	I	O	N		N	O		
D	I	G		E	N	A	T	E		F	U	N		
E	C	R	U		E	L	I		M	O	R	E		
S	E	A	T	S		E	N	D	U	R	E	S		
		I	T	E	R		G	A	L	E				
R	E	N	E	W	E	D		P	E	S	T	S		
E	V	E	R		P	A	H		S	T	O	P		
P	A	R		T	I	L	E	R		S	K	I		
O	D		G	E	N	E	R	I	C		E	R		
R	E	L	I	N	E		B	O	U	R	N	E		
T	R	E	N	D	S		S	T	R	E	S	S		

Copyright, 1935.

Today's Crossword Puzzle.

ACROSS

1 Place for public meeting and speaking
6 Woolen fabric
11 Placid
12 German operatic composer
14 Indian mulberry
15 Feeling compassion for
17 Myself
18 Contend
20 Pronoun
21 Public conveyance
22 Terminals
24 Baseball term
25 Sour
26 Occupying a chair
28 Expressions of amusement
30 Worthless dog
31 Mountain in Alaska
32 Ascended
35 Pays out
38 Portable beds
39 Cereal grass
41 Native of a British country
42 Dried grass
43 Removed the part containing the seeds
45 Self
46 Plural ending
47 Bedaub
49 Proceed
50 Long step
52 Searched thoroughly
54 Lateral boundaries
55 Spirited horse

DOWN

1 Catlike
2 Alternative
3 Corded cloth
4 Single thing
5 Way
6 Wrenches
7 Diminish
8 Urge on
9 Type measure
10 Grave and modest
11 Rescues
13 Reposes
16 Person addressed
19 Voracity
21 Poise
23 Card game
25 Motions of the sea
27 Before
29 Chart
32 Pains
33 Cooks in a certain way
34 Running knots
35 Makes an infusion
36 Obstinately determined or persistent
37 Rose to the feet
40 Limb
43 Surrender as territory
44 Move swiftly
47 Invite
48 Fish eggs
51 Smallest State: abbr.
53 Exist

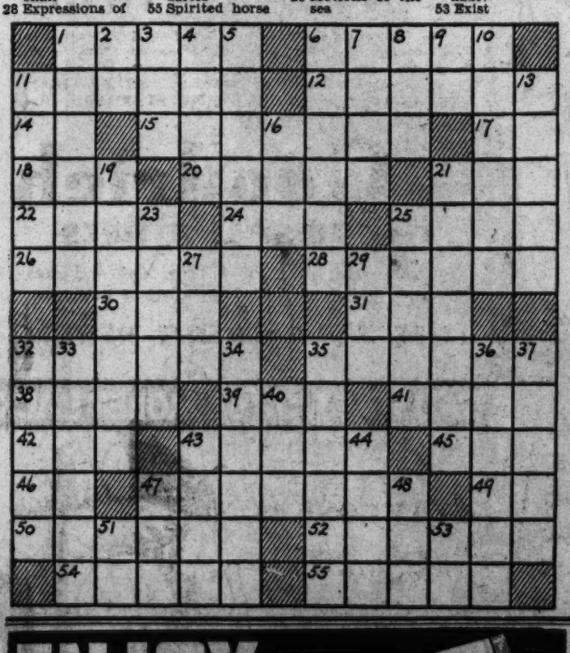

ENJOY
WRIGLEY'S SPEARMINT
THE PERFECT GUM
QUALITY GUM

DICK TRACY — The First of the Bad Breaks

GOSH, MARK—WE LOST TODAY! THIS IS TERRIBLE—NOT A SINGLE WINNER!
WELL, WHAT ARE YOU WORRIED ABOUT?
BUT I BET EIGHTEEN DOLLARS OF MRS. STEELE'S MONEY.. AND NOW IT'S GONE!
WHAT OF IT? WE'VE SAVED SOME OF OUR PROFITS FROM YESTERDAY AND DAY BEFORE!
RACE TRACK SPECIAL
MONDAY MORNING I'LL PUT EIGHTEEN DOLLARS INTO HER ACCOUNT AT THE BANK AND NOBODY'LL BE THE WISER. SAY! ARE YOU STILL HOLDING THE TICKET ON THAT LAST RACE? THROW IT AWAY BEFORE SOMEONE FINDS IT ON YOU.
I'LL THROW IT AWAY WHEN WE GET OFF THE BUS.
ONE HOUR LATER—THE RACE TRACK SPECIAL PULLS UP TO THE CURB AT ITS DOWNTOWN TERMINAL JUST AS....
BUS DEPOT
?

WINNIE WINKLE, the Breadwinner — The Best Man Wins

WELL, THAT'S THAT!! MARTY MULLIGAN WON THE CHAMPIONSHIP AND I'M GLAD THE WHOLE MESS IS OVER!!
SAY, WHERE DO YA T'INK YOU'RE GOIN' SISTER?
I'M GOING TO WAIT FOR STEVE STRONG! HE PROMISED TO TAKE ME HOME!!
DE CHAMPEEN BRUNG YA HERE, DIDN'T HE?
WHY-ER-YES! STEVE STRONG DID!!
WELL, DE CHAMPEEN IS TAKIN' YA HOME!!
B. PARKER

APPLE MARY — By Martha Orr

HEINIE HELMAR, THE HAMMERIN' HURRICANE! THAT'S THE FELLOW BILL'S FIGHTING TO-NIGHT. I HOPE I CAN GET A SEAT.
FIGHTS TONIGHT
HEINIE HELMAR
WHAT DO YOU THINK OF THIS BILL BIFF'S CHANCES WITH HEINIE HELMAR?
IT'S SUICIDE, IF YOU ASK ME. WHAT SOME FOLKS WILL DO FOR A LITTLE MONEY.
OH DEAR.
SAY, WHO DO YOU THINK YOU'RE SHOVIN'?
ONE SIDE, GRANMA. THIS AIN'T NO PLACE FER OLD LADIES.
OH, NO!
CONTINUED—

DIXIE DUGAN — Greeting — By J. P. McEvoy and J. H. Striebel

MISTER—ARE YA LOOKIN' FER A TEENSY-WEENSY LI'L BOY 'BOUT SO HIGH—?
(LADDIE TALKING IN AS DEEP A VOKE AS HE CAN)
YES—FER MY LITTLE SON—I 'SPECTED HE'D BE BRUNG HERE T'MEET ME—
WELL—HE WENT AWAY AN' HE WON'T NEVER COME BACK
W—WHAT—!?
—'CAUSE HE GREW UP T'BE A GREAT BIG STRONG FELLA—
LADDIE! KIN THIS BE YOU—?!
DADDY!
MY LADDIE—!

JOE PALOOKA — Plenty Insulation — By Ham Fisher

TONIGHT IS THE NIGHT. ALBERT HALL IS JAMMED FOR THE FIGHT BETWEEN SMOKEY AND THE AFRICAN CHIEF MOTABUSSA
6-8
YOU AN' IAN WILL BE SITTIN' RIGHT BY OUR CORNER. I'LL BE AWFIL BUSY COACHIN' SMOKEY, BUT I'LL JOIN YOUSE RIGHT AFTER THE FIGHT.
GOOD BYE DEAR, WISH SMOKEY SUCCESS FOR ME.
HOW DO YOUSE FEEL?
I'LL HELP YOUSE ON WITH YOUR BANDAGES.
AH FEEL LIKE A TO' NAYDO 'BOUT T'BUS' LOOSE ... WHUF!!
DON' BOTHEH SUH, AH'LL PUT 'EM ON.
I WAS IN T'SEE MOTABUSSA. HE LOOKS LIKE A WHIRLWIND.
SMOKEY'LL LICK 'IM.
GEE YOU GOT A LOT OF BANDAGE ON.
AH FIGGAH DIS BOY GOT A HAHD HAID. DON' WANNA CRACK MAH HAN'S.
HAM FISHER

THE GUMPS — *Now on the Radio—Post Comics—WMAL, Sundays, 8:45 a. m.* — Where There's Life There's Hope

I'D RECOMMEND AN IMMEDIATE APPENDECTOMY—
HE SHOULD BE GIVEN A METABOLISM TEST FIRST—
I TELL YOU HE'D NEVER SURVIVE THE ANAESTHETIC—
I SAY OPERATE—REGARDLESS OF CONSEQUENCES—
GOOD HEAVENS MILLIE—EVEN THE DOCTORS CAN'T AGREE—HIS CONDITION MUST BE ABSOLUTELY DESPERATE—ONE OF THEM THINKS HE'LL DIE IF THEY DON'T OPERATE AND ANOTHER ONE SAYS HE'LL DIE IF THEY DO—
OH, MOTHER—THERE MUST BE SOME WAY THEY CAN SAVE HIM—THIS IS SO DREADFUL—
MORE DREADFUL THAN YOU REALIZE—CHILD—IF HE PASSES AWAY NOW, WHATEVER IS TO BECOME OF US? TWO POOR WIDOWS THROWN UPON THE WORLD WITH NO PROVISION AT ALL FOR OUR FUTURE—
I DON'T CARE WHAT HAPPENS TO ME—ALL I CARE ABOUT IS POOR DEAR BIMBO—OH, MAMA, THEY CAN'T LET HIM DIE—I LOVE HIM SO—
SIDNEY SMITH

THE BUNGLE FAMILY — Relatives Versus Diplomacy — By Harry J. Tuthill

Oh such nerve! My sister and her husband breaking into our house. Holding a party here. And why are you so meek about it? Why?
Listen Jo, let's not lose our heads and forget Ches.
Ches? What has a man living on a far away island got to do with bold relatives who..
Just before we left, Ches told me Ollie was his favorite sister.
You mean I should kowtow to people who broke into this house Me?
Also, from what Gus said, I'm positive he knows where we were and that Ches has money and...
And who cares about that? Who! Me?
We're in a delicate fix. One false move and Ches will be up to the chin in relatives who are hot to double as heirs.

The Federal Diary

Registered in U. S. Patent Office.

By Morgan Baker.

LENDING money to Government employes for financing personal or family needs is one of the major purposes of new credit unions organized or being organized in many departments by the Federal Credit Union Section, Farm Credit Administration.

BAKER.

Making loans to happy parents, financing the bar examinations of aspiring Government employes, lending money to move families, to buy furniture, clothes or insurance are some of the purposes for which employes are forming credit unions, according to Claude R. Orchard, director of the section.

New credit unions at the Department of Internal Revenue, Interior, Treasury, Justice, Compensation Commission, Public Health Service and Smithsonian Institution are the latest additions to the list of 38 in Government departments.

These unions are operating under either the Federal or District acts and include in their membership about 8,000 Government employes, according to official reports.

Ira Y. Bain, chief, Bureau of Appointments, Internal Revenue, reports that the recently-organized Internal Revenue Federal Credit Union has a membership of approximately 1,200 employes.

Edward A. Filene, president, Credit Union National Association, and Roy F. Bergengren, managing director, National Associations, were in Washington on official business yesterday.

Bowling Attracts Interest.

Considerable interest is being taken in the Internal Revenue Summer Bowling League, according to E. H. Holkamp (P), Communication Section, Internal Revenue, official scorer of the league.

There are 20 teams, which play in mixed doubles every Wednesday night at the Rosslyn Bowling Alleys, Rosslyn, Va.

Prizes are given weekly for first and second high team sets, and grand prizes will be donated at the close of the season in September.

Members of the rules committee are G. M. Van Hoesen, Mrs. Jean Fox (P), and Miss Vivian Nolan, all of Miscellaneous Tax Unit, Internal Revenue.

In the recent non-competitive examination for investigators, Alcohol Tax Unit, 550 took the tests and 498 passed, the Civil Service Commission announces. Final action has not yet been taken on all the remaining 52 cases so that the total number passing the examination has not been determined.

FHA Field Activities.

Leslie S. Baker, manager, Financial Relations, FHA, is at White Sulphur Springs, W. Va., where he will address the West Virginia Bankers' Association.

J. M. Loughborough, chief, Moving Picture Section, FHA, is in New York City, where he will explain to motion picture exhibitors and trade journals the advantages and operation of the recent amendment to the National Housing Act.

An interesting program of amusements has been arranged for the annual Forest Service picnic at Rock Creek Park this afternoon. A feature will be music by the Woodpecker Band.

Internal Revenue Postcttes.

Miss E. Iva Darmer, Estate Tax Division, was given a miscellaneous shower and picnic supper at the home of Mrs. Maynard Carlisle, Clarendon, Va. Miss Darmer is resigning to become the wife of Dr. Raymond Eklund, of San Jose, Calif. The wedding will take place June 25 at Miss Darmer's home, Little Rock, Ark. The couple will reside in San Jose.

Miss Elizabeth D'Aigle, Estate Tax Division, has returned from a motor trip through western North Carolina.

Howard A. Penny, Estate Tax Division, has been confined to his home by illness.

Miss Marybelle Keller, Estate Tax Division, is vacationing at her home in Chariton, Iowa. Miss Keller drove to Iowa, accompanied by her sister.

Miss Rosa Estelle Ezzell, Estate Tax Division, has returned to her desk after a brief illness.

Miss Bessie R. Brandt (C), Sales Tax Division, and W. E. Rabenhorst (C), Capital Stock Tax Division, have been graduated from the School of Law, Southeastern University.

Jesse F. Gates, formerly of the Sales Tax Division, visited the office recently. Mr. Gates is summering at his cottage near Beverly Beach, Md.

Tom D. Davidson, Capital Stock Tax Division, star bowler of the Miscellaneous Tax Unit Bowling League, is suffering from a broken arm.

"Marketing Apples" is the subject of an 80-page technical bulletin by J. W. Park and R. R. Pailthorp, Division of Fruits and Vegetables, Bureau of Agricultural Economics, which has been published by Agriculture.

Diary Guest Tickets.

IF F, P or C follows your name in this column, call in person on the Federal Diary editor between 12 and 2 p. m. today. You will receive tickets to one of the following Loew's theaters: (F) Loew's Fox (stage, Al Siegel and Carolyn Marsh, and other acts; screen, "Public Hero No. 1," with Lionel Barrymore, Chester Morris, Jean Arthur and Lewis Stone); (P) Loew's Palace (Will Rogers in "Doubting Thomas"); (C) Loew's Columbia ("It's a Small World," with Spencer Tracy).

They gathered their robes about them,
And with dignity quite austere—
Handed down a momentous decision
That made us gasp with fear,
Or respond with plaudits loud,
In accordance with our mood;
For being a demonstrative people,
We are not inclined to brood.

The immensity of that ruling
Made the Chamber seem so small
That the judges outgrew it forever,
And closed that historical hall.
When October's leaves are falling,
In showers of crimson and gold—
Perhaps some ghostly judiciary
Will hold court there as of old.

M. R. T. (C), Treasury.

Graduation

SUITS FOR YOUNGER MEN

18.95

With that indispensable extra pair of white flannels—or extra pair of matching trousers.

You're out to conquer the world . . . and there's nothing like a good start! The right clothes at Graduation are like four runs in the first inning of a ball game . . . they don't always win the game, BUT—what a help they are!

Blue or oxford grey, double or single-breasted coats. Earlglo-lined. Sizes 15 to 22, 31 to 38 chest.

Prep Clothing—Second Floor.

6 Parking Lots for Your Convenience.

The Hecht Co.

F Street at Seventh

YOUNG WASHINGTONIAN SHOP—THIRD FLOOR

Washline FROCKS OF LINEN-LIKE SILKS

5.95

There's everything to recommend these frocks! First the fabric—as crisp and handsome as linen but much harder to wrinkle, lots easier to launder! Then the styles—wouldn't you like one of each? The colors look like icy sherbets. And finally, the price is a lovely low!

11 to 17—A size, not an age.

Young Washingtonian Shop—Third Floor.

With a kerchief, also a belt in a contrasting color. Corded pockets. 5.95

With saucer buttons, each in a different color, a belt to match one. 5.95

With a cape for breezy sleeves. Flower and buttons to contrast. 5.95

With an archery motif on an ascot scarf. Tricky belt and buttons. 5.95

Sporting COTTONS

1.95

Pastel Seersuckers
Plaid Seersuckers
Pique Play Suits

Made for motion! Plenty of pleats, lots of fullness! *Nicely detailed*—cartridge pleated pockets, tricky buttons, grosgrain ties and belts! *Remarkably priced*—you'd be sure to guess they were at least 2.95! Many more styles besides the 5 sketched. All smart colors. Sizes 14 to 20.

Sports Shop—Third Floor.

F STREET AT SEVENTH

The Hecht Co.

6 PARKING SPACES